

South Sudan Reporting for Article 7 of the Convention on Cluster Munitions

Reporting period: 1 January 2022 to 31 December 2022

Form A: National implementation measures:

- changed
- unchanged (last reporting: 2022)**

Form B: Stockpiles and destruction:

- changed
- unchanged (last reporting: 2022)
- non applicable**

Form C: Technical characteristics of each type produced/owned or possessed:

- changed
- unchanged (last reporting: 2022)
- non applicable**

Form D: Cluster munitions retained and transferred:

- changed
- unchanged (last reporting: 2022)
- non applicable**

Form E: Status of conversion programmes:

- changed
- unchanged (last reporting: 2022)**
- non applicable

Form F: Contaminated areas and clearance:

- changed**
- unchanged (last reporting: 2022)
- non applicable

Form G: Warning to the population and risk education:

- changed**
- unchanged (last reporting: 2022)
- non applicable

Form H: Victim assistance:

- changed**
- unchanged (last reporting: 2022)
- non applicable

Form I: National resources and international cooperation and Assistance:

- changed
- unchanged (last reporting: 2022)**
- non applicable

Form J: Other relevant matters:

- changed
 - unchanged (last reporting: 2022)
 - non applicable**
-



Reporting formats for article 7 of the Convention on Cluster Munitions

State; THE REPUBLIC OF SOUTH SUDAN

National point(s) of contact

**JURKUCH BARACH JURKUCH
THE DIRECTOR NATIONAL MINE ACTION AUTHORITY**

EMAIL: JBARACH70@GMAIL.COM

DATE: Submission: 30 APRIL 2022

Reporting time period from 1st January 2022 to 31 December 2022

Remaining Cluster Munitions Contamination as of 31 December 2022



Situation Mapped by
Number of Cluster Munitions tasks per Payam



State	# of CM	Area (Sqkm)
Central Equatoria	50	2,559,520
Eastern Equatoria	54	2,253,330
Jonglei	8	95,676
Lakes	1	85,358
Upper Nile	3	52,702
Warrap	1	19,745
Western Equatoria	10	212,178
Total	127	5,278,509

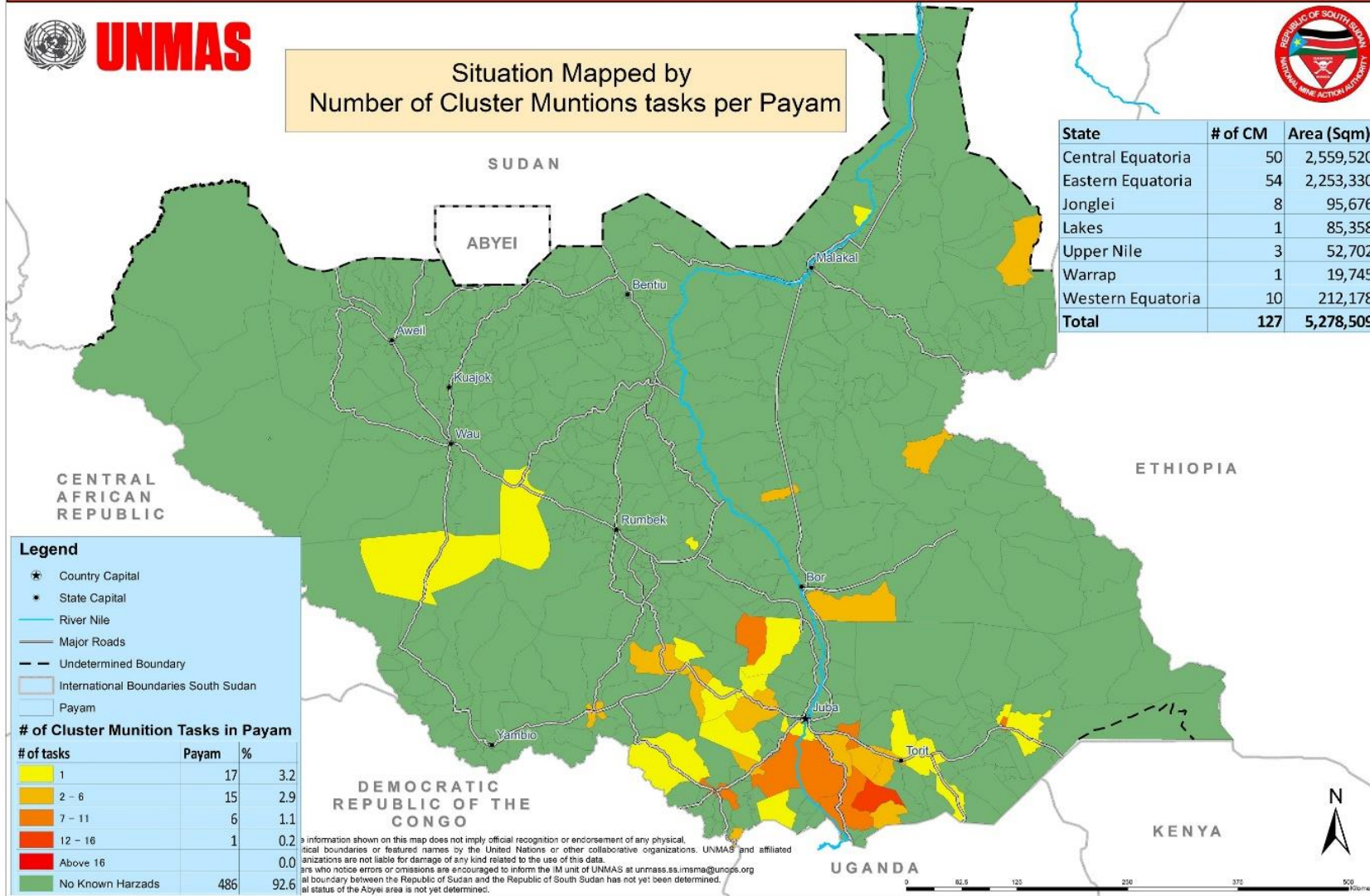

Legend

- Country Capital
- State Capital
- River Nile
- Major Roads
- Undetermined Boundary
- International Boundaries South Sudan
- Payam

of Cluster Munition Tasks in Payam

# of tasks	Payam	%
1	17	3.2
2 - 6	15	2.9
7 - 11	6	1.1
12 - 16	1	0.2
Above 16		0.0
No Known Harzads	486	92.6

The information shown on this map does not imply official recognition or endorsement of any physical, political boundaries or featured names by the United Nations or other collaborative organizations. UNMAS and affiliated organizations are not liable for damage of any kind related to the use of this data. Users who notice errors or omissions are encouraged to inform the IM unit of UNMAS at unmass.as.imma@unops.org. The international boundary between the Republic of Sudan and the Republic of South Sudan has not yet been determined. The status of the Abyei area is not yet determined.

Form A National implementation measures

There is no legal measures on CCM sanction because the parliament is still working on the rectification process.

Form B Stockpiles and destruction of cluster munitions

Part I: Stockpiled cluster munitions

South Sudan does not have stockpiles of cluster ammunition.

Form B Stockpiles and destruction of cluster munitions *(continued)*

Part II: Status of programmes for the destruction of cluster munitions

In South Sudan PM1 is commonly found during Battle Areas Clearance, they are always destroyed in situ because most of them are airdrop they cannot be move.

Most of the BAC Operators create temporary or Central Disposal Site (TDS or CDS) away from the community it is about 5 km to 15 km from the community settlement and the access roads. Before demolition the community and the local authority are informed and given awareness about the danger of the area. However, there is need to do a study on the soil to see if there are side effects on those dangerous weapon on the soil in a long run.

1. Applicable safety and environmental standards observed in destruction

In South Sudan, since there is no cluster munition stockpile, South Sudan Mine Action Program is dealing with the Battle Area Clearance operations of unknown and known identified cluster munition tasks site, which were as a result aircraft containers dropped by Sudanese Armed forces warplane during the longer civil war between Sudanese Armed Forces and Sudanese People Liberation Army/ Movement.

In accordance with South Sudan NTSG, cluster munitions are always destroyed in situ, that means they are destroyed exactly in the same place where they are found. During which safety distances of personnel involved in the operations and the affected community are observed by establishing the codon around the danger area, awareness given to the community and finally the remediation of the area. During the battle areas clearance operations, we recommended the use of personnel protective Equipment (PPE), the provision of staff insurance coverage by all implementing agencies. Each mine action partner establishes

its own SOP and policies based on NTSG/IMAS to safeguard the environment and clearly entails the safeties during the clearance of cluster munitions.

When Battle Area Clearance (BAC) operations of cluster munition ceased, the area used shall be refurbish in accordance with the requirements of the local communities and if necessary the land formally handed over as a minimum, the refurbishment shall include the recovering of the large items of scraps, the filling in of any pits and craters made by disposals, the fencing of any marking of any areas where there may be residual non-explosives hazardous materials left in the ground.

6.Challenges and international assistance and cooperation needed for the implementation of article 3

Not Applicable

Form C Cluster munitions retained or transferred

Not Applicable South Sudan does not have cluster ammunition retained or transferred in its territory.

Form D Technical characteristics of each type produced/owned or possessed

Not Applicable South Sudan does not produce cluster ammunition.

Form E Status and progress of programmes for conversion or decommissioning of production facilities

Not Applicable South Sudan has no production facility for cluster ammunition.

Form F Contaminated areas and clearance

Size and location of cluster munition contaminated area*

There are 5,278,509 square meters of land contaminated by cluster munition in South Sudan. The most contaminated states with cluster munition are central equatorial state, Eastern Equatoria state, Western Equatoria, Jonglei state, Upper Nile state, Warrap state and Western Bahr Ghazal as shown in the table below.

Table 1 showing the Size and location of cluster munition contaminated area* 1 January – 30 December 2022

S/N	Location**				Size of contaminated area (m ²)	Cluster munition remnants		Estimated or known date of contamination	Method used to estimate suspected area	Supplementary information
	State	County	Payam	Boma		Type	Estimated quantity			
1	Central Equatoria	Juba	Wonduruba	Katigiri	50,056	cluster munition	unknown			
2	Central Equatoria	Juba	Lobonok	Karpeto	475,503	cluster munition	unknown			
3	Central Equatoria	Terekeka	Tindilo	Konyoki	48,537	cluster munition	unknown			
4	Central Equatoria	Juba	Rokon	Rokon	19,772	cluster munition	unknown			
5	Central Equatoria	Lainya	Lainya	Lobgili	67,341	cluster munition	unknown			
6	Central Equatoria	Yei	Yei Town	Yei	47,519	cluster munition	unknown			
7	Central Equatoria	Yei	Yei Town	Gimunu	15,332	cluster munition	unknown			
8	Central Equatoria	Juba	Dolo	Kuda	19,048	cluster munition	unknown			
9	Central Equatoria	Juba	Dolo	Tuliang	0	cluster munition	unknown			
10	Central Equatoria	juba	lirya	Ngulere	20,746	cluster munition	unknown			
11	Central Equatoria	Yei	Lasu	Lasu	5,823	cluster munition	unknown			
12	Central Equatoria	Kajo-Keji	Liwolo	Dongoro	23,000	cluster munition	unknown			
13	Central Equatoria	Juba	Lobonok	Aru	0	cluster munition	unknown			
14	Central Equatoria	yei	yei town	Gimoni	10,000	cluster munition	unknown			
15	Central Equatoria	yei	yei town	Gimunu	17,000	cluster munition	unknown			
16	Central Equatoria	juba	lirya	Lowoi	15,310	cluster munition	unknown			

17	Central Equatoria	Juba	Lokiliri	Kubi	126,456	cluster munition	unknown			
18	Central Equatoria	Juba	Lirya	Lirya	10,000	cluster munition	unknown			
19	Central Equatoria	Juba	Lobonok	Karpeto	35,772	cluster munition	unknown			
20	Central Equatoria	Lainya	Lainya	Lokurubang	9,000	cluster munition	unknown			
21	Central Equatoria	Lainya	Lainya	Lokurubang	27,000	cluster munition	unknown			
22	Central Equatoria	Juba	Lokiliri	Odemo	10,264	cluster munition	unknown			
23	Central Equatoria	Terekeka	Tindilo	Sommaring	217,697	cluster munition	unknown			
24	Central Equatoria	Terekeka	Tindilo	Peri	44,213	cluster munition	unknown			
25	Central Equatoria	Terekeka	Tindilo	Peri	319,367	cluster munition	unknown			
26	Central Equatoria	Juba	Lokiliri	Kubi	17,010	cluster munition	unknown			
27	Central Equatoria	Terekeka	Tindilo	Rume	102,508	cluster munition	unknown			
28	Central Equatoria	Yei	Yei Town	Pakula	22,725	cluster munition	unknown			
29	Central Equatoria	Terekeka	Tindilo	Rume	200,363	cluster munition	unknown			
30	Central Equatoria	Terekeka	Tindilo	Tindalo	110,538	cluster munition	unknown			
31	Central Equatoria	Terekeka	Tindilo	Sommaring	55,456	cluster munition	unknown			
32	Central Equatoria	Juba	Lokiliri	Kubi	1	cluster munition	unknown			
33	Central Equatoria	Yei	Tore	Adiyo	12,019	cluster munition	unknown			

34	Central Equatoria	Morobo	Kimba	Kimba	16,734	cluster munition	unknown			
35	Central Equatoria	Morobo	Kimba	Kimba	28,488	cluster munition	unknown			
36	Central Equatoria	Juba	Lobonok	Karpeto	22,300	cluster munition	unknown			
37	Central Equatoria	Juba	Lobonok	Karpeto	70,840	cluster munition	unknown			
38	Central Equatoria	Morobo	Kimba	Kimba	72,371	cluster munition	unknown			
39	Central Equatoria	Terekeka	Tindilo	Sommaring	100	cluster munition	unknown			
40	Central Equatoria	Juba	Lirya	Ngulere	13,350	cluster munition	unknown			
41	Central Equatoria	Juba	Lirya	Ngulere	26,452	cluster munition	unknown			
42	Central Equatoria	Juba	Lirya	Ngulere	44,577	cluster munition	unknown			
43	Central Equatoria	Juba	Rejaf	Gorom	0	cluster munition	unknown			
44	Central Equatoria	Juba	Lirya	Lyria	10,000	cluster munition	unknown			
45	Central Equatoria	Terekeka	Tindilo	Sommaring	10,000	cluster munition	unknown			
46	Central Equatoria	Juba	Lokiliri	Lokiliri	20,087	cluster munition	unknown			
47	Central Equatoria	Juba	Lirya	Ngulere	4,111	cluster munition	unknown			
48	Central Equatoria	Juba	Lobonok	Nyarbang	18,928	cluster munition	unknown			
49	Central Equatoria	Yei	Yei Town	Gimunu	43,632	cluster munition	unknown			
50	Central Equatoria	Juba	Lobonok	Aru	2,174	cluster munition	unknown			

51	Eastern Equatoria	Torit	Torit	Isaloro	0	cluster munition	unknown			
52	Eastern Equatoria	Torit	Imurok	Chuful	44,446	cluster munition	unknown			
53	Eastern Equatoria	Magwi	Pageri	Amee	20,261	cluster munition	unknown			
54	Eastern Equatoria	Magwi	Magwi	Magwi	11,581	cluster munition	unknown			
55	Eastern Equatoria	Magwi	Magwi	Ame	54,619	cluster munition	unknown			
56	Eastern Equatoria	Magwi	Pageri	Amee	56,255	cluster munition	unknown			
57	Eastern Equatoria	Kapoeta South	Kapoeta Town	Kapoeta	11,883	cluster munition	unknown			
58	Eastern Equatoria	Kapoeta East	Katodori	Koroji Loyakali	165,112	cluster munition	unknown			
59	Eastern Equatoria	Kapoeta South	Kapoeta Town	Lomangole	10,122	cluster munition	unknown			
60	Eastern Equatoria	Magwi	Magwi	Magwi	5,879	cluster munition	unknown			
61	Eastern Equatoria	magwi	pageri	Loa	21,358	cluster munition	unknown			
62	Eastern Equatoria	Torit	Kudo	Omeo	10,233	cluster munition	unknown			
63	Eastern Equatoria	Magwi	Magwi	Magwi	5,748	cluster munition	unknown			
64	Eastern Equatoria	Magwi	Magwi	Bura Mango	6,499	cluster munition	unknown			
65	Eastern Equatoria	Magwi	Magwi	IJULA	22,898	cluster munition	unknown			
66	Eastern Equatoria	Ikotos	Ikotos	Ikotos	24,410	cluster munition	unknown			
67	Eastern Equatoria	torit	imurok	Imurok	9,900	cluster munition	unknown			

68	Eastern Equatoria	Magwi	Magwi	Licari	17,070	cluster munition	unknown			
69	Eastern Equatoria	Magwi	Magwi	Magwi	15,930	cluster munition	unknown			
70	Eastern Equatoria	Magwi	Pajok	Pajok	10,522	cluster munition	unknown			
71	Eastern Equatoria	magwi	magwi	Lobure	47,950	cluster munition	unknown			
72	Eastern Equatoria	Torit	Hiyala	TIRANGOLE	500,000	cluster munition	unknown			
73	Eastern Equatoria	Magwi	Pageri	Loa	18,791	cluster munition	unknown			
73	Eastern Equatoria	Magwi	Magwi	Aliya	119,050	cluster munition	unknown			
74	Eastern Equatoria	Magwi	Pajok	Owiny Kibul	293,553	cluster munition	unknown			
75	Eastern Equatoria	Magwi	Pageri	Ayii	117,102	cluster munition	unknown			
76	Eastern Equatoria	magwi	pageri	Amee	74,570	cluster munition	unknown			
77	Eastern Equatoria	magwi	pageri	Ayii	12,132	cluster munition	unknown			
78	Eastern Equatoria	Magwi	Pageri	Amee	47,865	cluster munition	unknown			
79	Eastern Equatoria	magwi	magwi	Amika	23,950	cluster munition	unknown			
80	Eastern Equatoria	magwi	magwi	Okila	56,867	cluster munition	unknown			
81	Eastern Equatoria	Magwi	Pageri	Amee	66,518	cluster munition	unknown			
82	Eastern Equatoria	Magwi	Magwi	Obbo	10,850	cluster munition	unknown			
83	Eastern Equatoria	Magwi	Magwi	Obbo	10,943	cluster munition	unknown			

84	Eastern Equatoria	Torit	Imurok	Isaloro1	0	cluster munition	unknown			
85	Eastern Equatoria	Torit	Imurok	Imurok1	0	cluster munition	unknown			
86	Eastern Equatoria	Magwi	Magwi	Kilo	72,041	cluster munition	unknown			
87	Eastern Equatoria	Magwi	Magwi	Magwi	10,346	cluster munition	unknown			
88	Eastern Equatoria	Torit	Imurok	Imurok1	5,844	cluster munition	unknown			
89	Eastern Equatoria	Magwi	Pajok	Pajok	38,000	cluster munition	unknown			
90	Eastern Equatoria	Magwi	Pajok	Pajok	5,874	cluster munition	unknown			
91	Eastern Equatoria	Magwi	Pajok	Pajok	15,620	aircraft_bomb	unknown			
92	Eastern Equatoria	Magwi	Pageri	Ayii	28,676	cluster munition	unknown			
93	Eastern Equatoria	magwi	pageri	Loa	28,074	cluster munition	unknown			
94	Eastern Equatoria	Kapoeta South	Kapoeta Town	Nanaknak	10,000	cluster munition	unknown			
95	Eastern Equatoria	Kapoeta North	Paringa	Nacolobo	10,000	cluster munition	unknown			
96	Eastern Equatoria	torit	imurok	Imurok	14,912	cluster munition	unknown			
97	Eastern Equatoria	Kapoeta South	Kapoeta Town	Lomangole	17,052	cluster munition	unknown			
98	Eastern Equatoria	Kapoeta South	Kapoeta Town	Kapoeta	14,480	cluster munition	unknown			
99	Eastern Equatoria	Kapoeta South	Kapoeta Town	Katome	10,000	cluster munition	unknown			
100	Eastern Equatoria	Kapoeta North	Paringa	Parenga	23,800	cluster munition	unknown			

101	Eastern Equatoria	Magwi	Magwi	Obbo	10,630	cluster munition	unknown			
102	Eastern Equatoria	Torit	Imurok	Luodo	0	cluster munition	unknown			
103	Eastern Equatoria	Torit	Bur	Oronyo	13,114	cluster munition	unknown			
104	Jonglei	akobo	bilkey	Markas	49,700	cluster munition	unknown			
105	Jonglei	Akobo	Bilkey	Akobo	0	cluster munition	unknown			
106	Jonglei	Akobo	Bilkey	Akobo	0	component	unknown			
107	Jonglei	Akobo	Bilkey	Akobo	0	cluster munition	unknown			
108	Jonglei	bor south	kolnyang	Chuei Keer	7,781	cluster munition	unknown			
109	Jonglei	Twic East	Kongor	Kongor	10,114	cluster munition	unknown			
111	Jonglei	Twic East	Kongor	Garele	18,081	cluster munition	unknown			
112	Jonglei	Bor South	Kolnyang	Pariak	10,000	cluster munition	unknown			
113	Lakes	Yirol East	Pagarau	Pajok	85,358	cluster munition	unknown			
114	Upper Nile	Maban	Boung	Bunj	24,204	cluster munition	unknown			
115	Upper Nile	Maban	Boung	Bunj	6,920	cluster munition	unknown			
116	Upper Nile	Fashoda	Kodok	Aburoc	21,578	cluster munition	unknown			
117	Warrap	Tonj South	Tonj	Sanayai	19,745	cluster munition	unknown			
118	Western Equatoria	Mundri West	Amadi	Amadi	1,420	cluster munition	unknown			

119	Western Equatoria	Mundri East	Lozoh	Lui	10,834	cluster munition	unknown			
120	Western Equatoria	mundri east	kediba	Lui	0	cluster munition	unknown			
121	Western Equatoria	mundri east	witto	Baugyi	3,934	cluster munition	unknown			
122	Western Equatoria	Maridi	Maridi	Mabilindi	10,000	cluster munition	unknown			
123	Western Equatoria	Mundri West	Mundri	Mundri	0	cluster munition	unknown			
124	Western Equatoria	mundri west	mundri	Mundri	0	cluster munition	unknown			
125	Western Equatoria	Maridi	Maridi	Sika Rhumbek	292	cluster munition	unknown			
126	Western Equatoria	Maridi	Maridi	Maridi	10,000	cluster munition	unknown			
127	Western Equatoria	Nagero	Nagero	Nagero	175,698	cluster munition	unknown			
	Total				5,278,509					

New CM Area discovered in 2022.

South Sudan will continue to report new contamination of Cluster Munition that is being discovered during survey and ongoing clearance in its Jurisdiction. The new contamination is increasing on the total areas contaminated compared to 2021.

There are 587,815 square meter of land containing new cluster munition contamination. They are concentrated within Central Equatoria State, Eastern Equatoria State Jongle state and Upper Nile State as shown below in the table 2.

Table 2 showing New Cluster Munition Contamination Discovered During 2022

S/no	State	County	Payam	Report_date	Area (Sqm)
1	Eastern Equatoria	Magwi	Pageri	24/01/2022	45,683
2	Eastern Equatoria	Magwi	Pageri	13/08/2022	23,640
3	Eastern Equatoria	Magwi	Pageri	20/09/2022	25,993
4	Eastern Equatoria	Magwi	Pageri	15/11/2022	21,358
5	Eastern Equatoria	Torit	Torit	28/01/2022	11,838
6	Upper Nile	Maban	Boung	12/06/2022	24,204
7	Central Equatoria	Yei	Yei Town	27/07/2022	10,000
8	Central Equatoria	Yei	Yei Town	08/11/2022	17,000
9	Eastern Equatoria	Torit	Imurok	13/12/2022	9,900
10	Eastern Equatoria	Magwi	Pageri	26/01/2022	10,000
11	Eastern Equatoria	Magwi	Pageri	23/07/2022	55,949
12	Central Equatoria	Juba	Lokiliri	07/03/2022	10,264
13	Eastern Equatoria	Magwi	Pageri	15/06/2022	11,821
14	Eastern Equatoria	Magwi	Pageri	22/07/2022	20,073
15	Eastern Equatoria	Magwi	Magwi	29/11/2022	22,104
16	Eastern Equatoria	Magwi	Pageri	25/05/2022	18,300
17	Eastern Equatoria	Magwi	Pageri	15/06/2022	41,014
18	Eastern Equatoria	Magwi	Pageri	28/08/2022	47,743
19	Eastern Equatoria	Magwi	Magwi	09/11/2022	53,675
20	Eastern Equatoria	Magwi	Pageri	15/12/2022	47,865
21	Jonglei	Akobo	Bilkey	14/02/2022	16,791
22	Jonglei	Akobo	Bilkey	26/12/2022	32,600
23	Central Equatoria	Juba	Lirya	25/05/2022	10,000
	Total				587,815

Land Release from Cluster Munition Contamination during 2022

During 2022 South Sudan was able to release 4,452,613 square meters of land contaminated by Cluster munition through non-technical survey. The land was released from Central equatorial state, Eastern Equatoria state, Western Equatoria state, Jonglei state, Upper Nile state, Unity state, Lakes state, Western Bahr Ghazal and Northern Bahr Ghazal as shown below the table 3.

Table 3 Showing Land Released from Cluster Munition Contamination using Non-Technical Survey in South Sudan from 1 January – 30 December 2022.

Location**				Size of area (m ²)	Date of release	Method of release (technical or non-technical survey)
State	County	Payam	Boma			
Central Equatoria	Juba	Dolo	Kuda	0	08-Aug-18	NTS
Central Equatoria	Terekeka	Tindilo	Peri	0	31-Oct-20	NTS
Central Equatoria	Yei	Yei Town	Minyori	31,816	23-May-18	NTS
Central Equatoria	Juba	Ganji	Kuli Papa	0	19-Jul-18	NTS
Central Equatoria	Lainya	Lainya	Lobgili	91,101	09-Aug-18	NTS
Central Equatoria	Juba	Juba Town	Kaya	358,503	13-Jun-14	NTS
Central Equatoria	Juba	Juba Town	Kaya	24,114	13-Jun-14	NTS

Central Equatoria	Morobo	Kimba	Kimba	9,094	13-Jun-14	NTS
Central Equatoria	Morobo	Kimba	Kimba	10,322	28-Jan-14	NTS
Central Equatoria	Morobo	Kimba	Kimba	16,867	28-Jan-14	NTS
Central Equatoria	Juba	Lobonok	Lobonok	22	02-Jan-18	NTS
Central Equatoria	Yei	Yei Town	Gimunu	45,175	04-Jun-16	NTS
Central Equatoria	Yei	Yei Town	Gimunu	10,000	03-Aug-18	NTS
Central Equatoria	Terekeka	Tindilo	Sommaring	20,971	25-Nov-20	NTS
Central Equatoria	Yei	Yei Town	Gimunu	5,000	25-Jul-18	NTS
Central Equatoria	Terekeka	Tindilo	Peri	0	29-May-20	NTS
Central Equatoria	Lainya	Lainya	Lokurubang	0	16-May-13	NTS
Central Equatoria	Juba	Dolo	Kuda	0	08-Aug-18	NTS
Central Equatoria	Juba	Dolo	Tuliang	0	08-Aug-18	NTS
Central Equatoria	Yei	Yei Town	Yei	14,182	23-Jul-18	NTS
Central Equatoria	Yei	Yei Town	Pakula	1,998	18-Jun-15	NTS
Central Equatoria	Yei	Yei Town	Gimunu	13,578	04-Jun-16	NTS
Central Equatoria	Yei	Yei Town	Gimunu	1,000	04-Jun-16	NTS

Central Equatoria	Yei	Yei Town	Gimunu	500	10-Jun-15	NTS
Central Equatoria	Yei	Yei Town	Gimunu	500	24-Nov-15	NTS
Central Equatoria	Yei	Yei Town	Yei	2,000	13-Jun-15	NTS
Central Equatoria	Yei	Lasu	Lasu	91,023	12-Sep-15	NTS
Eastern Equatoria	Magwi	Magwi	Magwi	2,500	14-Feb-13	NTS
Eastern Equatoria	Kapoeta South	Kapoeta Town	Lomangole	1	02-Jan-16	NTS
Eastern Equatoria	Kapoeta South	Kapoeta Town	Kaitap	2,500	12-Dec-18	NTS
Eastern Equatoria	Magwi	Magwi	Lobure	0	29-May-20	NTS
Eastern Equatoria	Magwi	Magwi	Magwi	0	29-May-20	NTS
Eastern Equatoria	Magwi	Nimule	Nimule	25,766	07-May-12	NTS
Eastern Equatoria	Magwi	Magwi	Kit 1	40,000	23-Feb-11	NTS
Eastern Equatoria	Magwi	Pageri	Moli	159,939	30-Jan-21	NTS
Eastern Equatoria	Magwi	Pageri	Loa	23,503	23-Jul-18	NTS
Eastern Equatoria	Magwi	Pageri	Irye	0	18-Aug-18	NTS
Eastern Equatoria	Magwi	Magwi	Magwi	2,522	23-Jul-18	NTS
Eastern Equatoria	Magwi	Magwi	Magwi	1,000	23-Jul-18	NTS

Eastern Equatoria	Magwi	Pageri	Ayii	0	31-Mar-20	NTS
Eastern Equatoria	Magwi	Pageri	Ayii	10,000	24-Jul-18	NTS
Eastern Equatoria	Torit	Imurok	Imurok	400	02-Jan-17	NTS
Eastern Equatoria	Magwi	Pageri	Ayii	30,000	17-Jul-18	NTS
Eastern Equatoria	Magwi	Pageri	Amee	10,000	06-Apr-20	NTS
Eastern Equatoria	Magwi	Pageri	Amee	344,357	07-May-19	NTS
Eastern Equatoria	Magwi	Pageri	Amee	0	29-May-20	NTS
Eastern Equatoria	Magwi	Magwi	Magwi	0	29-May-20	NTS
Eastern Equatoria	Torit	Bur	Torit	52,200	09-Nov-15	NTS
Eastern Equatoria	Magwi	Pageri	Loa	0	11-Mar-20	NTS
Eastern Equatoria	Torit	Kudo	Lowoi Boma (Eight)	500,000	13-Jul-18	NTS
Eastern Equatoria	Torit	Hiyala	Tirangole	500,000	13-Jul-18	NTS
Eastern Equatoria	Torit	Hiyala	Tirrangore	1,000,000	19-Jun-14	NTS
Eastern Equatoria	Magwi	Magwi	Ame	144,302	18-Jun-16	NTS
Eastern Equatoria	Magwi	Pageri	Ayii	4,998	25-Jul-18	NTS
Eastern Equatoria	Magwi	Pageri	Moli	0	25-Jul-18	NTS

Eastern Equatoria	Magwi	Pageri	Ayii	1	12-Mar-21	NTS
Eastern Equatoria	Magwi	Pageri	Loa	7,478	23-Jul-18	NTS
Eastern Equatoria	Magwi	Pageri	Loa	3,021	23-Jul-18	NTS
Eastern Equatoria	Magwi	Pageri	Ayii	1	07-Sep-18	NTS
Eastern Equatoria	Magwi	Pageri	Ayii	1	11-Mar-21	NTS
Eastern Equatoria	Magwi	Pageri	Ayii	1	11-Mar-21	NTS
Eastern Equatoria	Torit	Imurok	Chuful	2,950	04-Nov-15	NTS
Eastern Equatoria	Magwi	Magwi	Magwi	0	16-Oct-15	NTS
Eastern Equatoria	Magwi	Pageri	Moli	1	04-Dec-15	NTS
Eastern Equatoria	Magwi	Pageri	Ayii	400,000	08-Aug-18	NTS
Jonglei	Bor South	Kolnyang	Pakon	10,400	22-Mar-18	NTS
Jonglei	Twic East	Kongor	Garalei	10,000	25-Jul-18	NTS
Jonglei	Twic East	Kongor	Garalei	19,360	26-Jul-18	NTS
Jonglei	Twic East	Kongor	Garele	56,185	24-Jul-18	NTS
Jonglei	Twic East	Kongor	Garele	10,000	24-Jul-18	NTS
Jonglei	Bor South	Jalle I	Padak	0	29-May-20	NTS

Jonglei	Pibor	Gumuruk	Erok	6	16-Apr-16	NTS
Jonglei	Bor South	Kolnyang	Totel	0	04-Mar-15	NTS
Jonglei	Bor South	Kolnyang	Malek-2	60,958	02-Jan-18	NTS
Lakes	Yirol East	Yali	Pagarau	1	22-Jun-17	NTS
Lakes	Rumbek East	Pacong	Pacong	30,000	02-Jun-16	NTS
Northern Bahr El Ghazal	Aweil East	Baach	Gordhim	50,000	21-Nov-15	NTS
Unity	Mayom	Wangbuor li	Wangbuor	40,000	02-Jun-18	NTS
Upper Nile	Maban	Jinkuata	Bunj-2	2	15-Apr-17	NTS
Western Bahr El Ghazal	Jur River	Marial Bai	Nyian Akok	55,962	12-Nov-16	NTS
Western Equatoria	Mundri East	Witto	Jambo	4	28-Mar-14	NTS
Western Equatoria	Maridi	Maridi	Meridi	2	02-Mar-13	NTS
Western Equatoria	Maridi	Maridi	Meridi	7,922	05-Feb-13	NTS
Western Equatoria	Maridi	Maridi	Meridi	2,121	27-Feb-13	NTS
Western Equatoria	Maridi	Maridi	Meridi	20,000	02-Mar-13	NTS
Western Equatoria	Maridi	Maridi	Meridi	1,250	17-Jan-13	NTS
Western Equatoria	Maridi	Maridi	Meridi	11,700	15-Jan-13	NTS

Western Equatoria	Maridi	Maridi	Meridi	0	29-Dec-12	NTS
Western Equatoria	Maridi	Maridi	Sika Rhumbek	17,000	02-Jan-18	NTS
Western Equatoria	Mundri West	Mundri	Mundri	9,299	01-May-19	NTS
Western Equatoria	Mundri West	Mundri	Mundri	5,500	27-Dec-18	NTS
Western Equatoria	Mundri West	Mundri	Mundri	5,732	01-May-19	NTS
Western Equatoria	Maridi	Maridi	Maridi	1	04-Feb-13	NTS
Western Equatoria	Maridi	Maridi	Maridi	10,000	01-Jun-16	NTS
Western Equatoria	Mundri West	Mundri	Mundri	4,000	08-Aug-18	NTS
Total				4,452,613		

During 2022 a number of Cluster Munitions contamination cleared where 28,391,041 square meter and 611,629 square meter are reduced through non-technical survey. There are 20,632 cluster Munition and 2,089 UXOs cleared. These achievements are contributed by various implementing NGOs implementing BAC task. These cluster Munition cleared are from the following state's; Central equatorial state, Eastern Equatoria state, Western Equatoria state, Jonglei state, Unity state, Lakes states, Upper Nile state, Warrap state, Western Bahr Ghazal and Northern Bahr Ghazal.

2. Table Showing the Status and progress of programmes for the clearance of cluster munitions remnants 1 January – 30 December 2022.

<i>Location**</i>				<i>Size of cleared area (m²)</i>	<i>Size of NTS Reduced area (m²)</i>	<i>Status of clearing programme (if possible, including plans, timetable and completion date)</i>	<i>Cluster munition remnant cleared</i>				<i>Clearance method</i>	<i>Standards applied</i>	
<i>State</i>	<i>County</i>	<i>Payam</i>	<i>Boma</i>				<i>Type</i>	<i>Quantity</i>	<i>Type</i>	<i>Quantity</i>		<i>Safety standards</i>	<i>Environmental standards</i>
Central Equatoria	Juba	Ganji	Kuli Papa	80,616	0		CM	184	UXO	93	BAC	NTSG	
Central Equatoria	Juba	Gondokoro	Billinyang1	89,837	0		CM		UXO	79	BAC	NTSG	
Central Equatoria	Juba	Lirya	Langabu	68,500	0		CM	24	UXO	1	BAC	NTSG	
Central Equatoria	Juba	Lirya	Langabu	194,800	0		CM	197	UXO	4	BAC	NTSG	
Central Equatoria	Juba	Lirya	Lirya	10,000	0		CM		UXO	1	BAC	NTSG	
Central Equatoria	Juba	Lirya	Lirya	13,338	0		CM		UXO		BAC	NTSG	
Central Equatoria	Juba	Lirya	Lirya	31,296	0		CM	37	UXO		BAC	NTSG	
Central Equatoria	Juba	Lirya	Lirya	91,029	0		CM	42	UXO	2	BAC	NTSG	

Central Equatoria	Juba	Lirya	Lirya	100,972	0		CM	51	UXO	1	BAC	NTSG	
Central Equatoria	Juba	Lirya	Lowoi	215,095	0		CM	123	UXO	1	BAC	NTSG	
Central Equatoria	Juba	Lirya	Ngangala	17,536	6,013		CM	9	UXO		BAC	NTSG	
Central Equatoria	Juba	Lirya	Ngulere	4,948	0		CM	3	UXO		BAC	NTSG	
Central Equatoria	Juba	Lirya	Ngulere	8,800	0		CM	21	UXO		BAC	NTSG	
Central Equatoria	Juba	Lirya	Ngulere	13,169	0		CM	33	UXO		BAC	NTSG	
Central Equatoria	Juba	Lirya	Ngulere	14,850	0		CM	7	UXO		BAC	NTSG	
Central Equatoria	Juba	Lirya	Ngulere	14,861	0		CM		UXO	2	BAC	NTSG	
Central Equatoria	Juba	Lirya	Ngulere	21,794	0		CM	2	UXO	2	BAC	NTSG	
Central Equatoria	Juba	Lirya	Ngulere	22,600	0		CM		UXO		BAC	NTSG	
Central Equatoria	Juba	Lirya	Ngulere	26,667	0		CM	1	UXO	1	BAC	NTSG	
Central Equatoria	Juba	Lirya	Ngulere	28,350	0		CM	15	UXO		BAC	NTSG	
Central Equatoria	Juba	Lirya	Ngulere	33,100	0		CM	1	UXO		BAC	NTSG	
Central Equatoria	Juba	Lirya	Ngulere	40,346	0		CM	14	UXO	74	BAC	NTSG	
Central Equatoria	Juba	Lirya	Ngulere	62,712	0		CM	13	UXO	20	BAC	NTSG	
Central Equatoria	Juba	Lirya	Ngulere	100,427	140		CM	73	UXO	2	BAC	NTSG	
Central Equatoria	Juba	Lirya	Ngulere	253,719	4,904		CM	374	UXO	2	BAC	NTSG	
Central Equatoria	Juba	Lirya	Palong	5,890	9,943		CM	7	UXO	6	BAC	NTSG	

Central Equatoria	Juba	Lobonok	Aru	22,610	0		CM	4	UXO	4	BAC	NTSG	
Central Equatoria	Juba	Lobonok	Aru	27,200	0		CM	14	UXO		BAC	NTSG	
Central Equatoria	Juba	Lobonok	Aru	104,091	0		CM	108	UXO	4	BAC	NTSG	
Central Equatoria	Juba	Lobonok	Aru	180,600	1,763		CM	236	UXO	7	BAC	NTSG	
Central Equatoria	Juba	Lobonok	Karpeto	53,516	0		CM	23	UXO	1	BAC	NTSG	
Central Equatoria	Juba	Lobonok	Karpeto	102,524	0		CM	337	UXO		BAC	NTSG	
Central Equatoria	Juba	Lobonok	Karpeto	159,700	60		CM	244	UXO	2	BAC	NTSG	
Central Equatoria	Juba	Lobonok	Karpeto	166,483	3,300		CM	275	UXO		BAC	NTSG	
Central Equatoria	Juba	Lokiliri	Aru	138,292	0		CM	50	UXO	1	BAC	NTSG	
Central Equatoria	Juba	Lokiliri	Kubi	5,883	0		CM		UXO	1	BAC	NTSG	
Central Equatoria	Juba	Lokiliri	Kubi	28,734	0		CM	19	UXO	5	BAC	NTSG	
Central Equatoria	Juba	Lokiliri	Kubi	35,523	0		CM	74	UXO	2	BAC	NTSG	
Central Equatoria	Juba	Lokiliri	Kubi	42,083	0		CM	14	UXO	1	BAC	NTSG	
Central Equatoria	Juba	Lokiliri	Kubi	80,901	0		CM	68	UXO		BAC	NTSG	
Central Equatoria	Juba	Lokiliri	Kubi	99,224	0		CM	156	UXO	3	BAC	NTSG	
Central Equatoria	Juba	Lokiliri	Kubi	105,717	0		CM	129	UXO	8	BAC	NTSG	
Central Equatoria	Juba	Northern_Bari	Jebel Kujur	3,724	0		CM		UXO	67	BAC	NTSG	
Central Equatoria	Juba	Northern_Bari	Jebel Kujur	22,775	2,682		CM	1	UXO	490	BAC	NTSG	

Central Equatoria	Juba	Rokon	Rokon	2,500	0		CM	1	UXO		BAC	NTSG	
Central Equatoria	Juba	Rokon	Rokon	22,759	0		CM		UXO	43	BAC	NTSG	
Central Equatoria	Juba	Rokon	Rokon	24,521	0		CM	17	UXO	4	BAC	NTSG	
Central Equatoria	Juba	Rokon	Rokon	29,000	0		CM	127	UXO		BAC	NTSG	
Central Equatoria	Juba	Rokon	Rokon	60,484	7,755		CM	30	UXO		BAC	NTSG	
Central Equatoria	Juba	Rokon	Rokon	107,584	23,508		CM	16	UXO	12	BAC	NTSG	
Central Equatoria	Juba	Wonduruba	Katigiri	35,058	0		CM	74	UXO		BAC	NTSG	
Central Equatoria	Juba	Wonduruba	Katigiri	47,462	0		CM	109	UXO		BAC	NTSG	
Central Equatoria	Lainya	Kenyi	Loka West	104,958	10,368		CM	1	UXO	3	BAC	NTSG	
Central Equatoria	Lainya	Lainya	Lainya	53,000	0		CM		UXO	0	BAC	NTSG	
Central Equatoria	Lainya	Lainya	Lainya	127,304	1,164,540		CM	112	UXO		BAC	NTSG	
Central Equatoria	Lainya	Lainya	Lobgili	89,319	0		CM	43	UXO		BAC	NTSG	
Central Equatoria	Lainya	Lainya	Lokurubang	31,545	0		CM	3	UXO	3	BAC	NTSG	
Central Equatoria	Lainya	Lainya	Lokurubang	138,100	8,708		CM	133	UXO	2	BAC	NTSG	
Central Equatoria	Morobo	Gulumbi	Gulumbi	1,080,076	0		CM	28	UXO	71	BAC	NTSG	
Central Equatoria	Morobo	Kimba	Kaya	13,837	0		CM	13	UXO	1	BAC	NTSG	
Central Equatoria	Morobo	Kimba	Kaya	75,016	0		CM	3	UXO		BAC	NTSG	

Central Equatoria	Morobo	Kimba	Kaya	111,122	0		CM	55	UXO		BAC	NTSG	
Central Equatoria	Terekeka	Gameiza	Gemeiza	46,131	61,534		CM		UXO	1	BAC	NTSG	
Central Equatoria	Terekeka	Tindilo	Konyoki	360,366	0		CM	747	UXO	10	BAC	NTSG	
Central Equatoria	Terekeka	Tindilo	Mundari Bura	106,223	0		CM	60	UXO	1	BAC	NTSG	
Central Equatoria	Terekeka	Tindilo	Mundari Bura	190,582	0		CM	88	UXO		BAC	NTSG	
Central Equatoria	Terekeka	Tindilo	Peri	27,450	0		CM	15	UXO	4	BAC	NTSG	
Central Equatoria	Terekeka	Tindilo	Peri	66,350	0		CM	10	UXO	3	BAC	NTSG	
Central Equatoria	Terekeka	Tindilo	Peri	66,988	0		CM	35	UXO		BAC	NTSG	
Central Equatoria	Terekeka	Tindilo	Peri	71,216	0		CM	118	UXO		BAC	NTSG	
Central Equatoria	Terekeka	Tindilo	Peri	95,665	0		CM	11	UXO	12	BAC	NTSG	
Central Equatoria	Terekeka	Tindilo	Rume	22,225	0		CM	1	UXO		BAC	NTSG	
Central Equatoria	Terekeka	Tindilo	Rume	26,437	0		CM	3	UXO		BAC	NTSG	
Central Equatoria	Terekeka	Tindilo	Rume	170,409	400		CM	95	UXO	1	BAC	NTSG	
Central Equatoria	Terekeka	Tindilo	Sommaring	3,789	0		CM	11	UXO		BAC	NTSG	
Central Equatoria	Terekeka	Tindilo	Sommaring	16,169	0		CM	38	UXO	12	BAC	NTSG	
Central Equatoria	Terekeka	Tindilo	Sommaring	24,162	0		CM	11	UXO	2	BAC	NTSG	
Central Equatoria	Terekeka	Tindilo	Sommaring	40,043	0		CM	29	UXO		BAC	NTSG	
Central Equatoria	Terekeka	Tindilo	Sommaring	44,578	0		CM	113	UXO	12	BAC	NTSG	

Central Equatoria	Terekeka	Tindilo	Sommaring	50,744	0		CM	130	UXO	5	BAC	NTSG	
Central Equatoria	Terekeka	Tindilo	Sommaring	78,755	0		CM	15	UXO	1	BAC	NTSG	
Central Equatoria	Terekeka	Tindilo	Sommaring	107,287	0		CM	6	UXO	2	BAC	NTSG	
Central Equatoria	Terekeka	Tindilo	Sommaring	143,445	0		CM	64	UXO	5	BAC	NTSG	
Central Equatoria	Terekeka	Tindilo	Sommaring	153,157	0		CM	109	UXO	8	BAC	NTSG	
Central Equatoria	Terekeka	Tindilo	Sommaring	179,500	0		CM	191	UXO	1	BAC	NTSG	
Central Equatoria	Terekeka	Tindilo	Sommaring	204,112	0		CM	540	UXO	1	BAC	NTSG	
Central Equatoria	Terekeka	Tindilo	Sommaring	221,440	0		CM	336	UXO	1	BAC	NTSG	
Central Equatoria	Terekeka	Tindilo	Sommaring	436,192	0		CM	406	UXO		BAC	NTSG	
Central Equatoria	Terekeka	Tindilo	Sommaring	653,242	36,106		CM	469	UXO	10	BAC	NTSG	
Central Equatoria	Terekeka	Tindilo	Tindalo	11,833	0		CM	2	UXO	1	BAC	NTSG	
Central Equatoria	Terekeka	Tindilo	Tindalo	21,050	50		CM		UXO		BAC	NTSG	
Central Equatoria	Yei	Yei_Town	Gimunu	6,900	0		CM	1	UXO		BAC	NTSG	
Central Equatoria	Yei	Yei_Town	Gimunu	9,616	0		CM	3	UXO		BAC	NTSG	
Central Equatoria	Yei	Yei_Town	Gimunu	10,444	0		CM		UXO		BAC	NTSG	
Central Equatoria	Yei	Yei_Town	Gimunu	11,065	0		CM	1	UXO		BAC	NTSG	
Central Equatoria	Yei	Yei_Town	Gimunu	11,402	0		CM		UXO		BAC	NTSG	
Central Equatoria	Yei	Yei_Town	Gimunu	58,736	0		CM		UXO	2	BAC	NTSG	

Central Equatoria	Yei	Yei_Town	Gimunu	61,854	0		CM	39	UXO		BAC	NTSG	
Central Equatoria	Yei	Yei_Town	Gimunu	62,463	32		CM	13	UXO		BAC	NTSG	
Central Equatoria	Yei	Yei_Town	Gimunu	90,774	133		CM	47	UXO	1	BAC	NTSG	
Central Equatoria	Yei	Yei_Town	Gimunu	98,628	400		CM	9	UXO	4	BAC	NTSG	
Central Equatoria	Yei	Yei_Town	Gimunu	99,961	2,119		CM	21	UXO		BAC	NTSG	
Central Equatoria	Yei	Yei_Town	Gimunu	220,000	16,838		CM	56	UXO	8	BAC	NTSG	
Central Equatoria	Yei	Yei_Town	Minyori	122,265	0		CM	45	UXO	11	BAC	NTSG	
Central Equatoria	Yei	Yei_Town	Yei	853	0		CM		UXO		BAC	NTSG	
Central Equatoria	Yei	Yei_Town	Yei	2,160	0		CM		UXO	0	BAC	NTSG	
Central Equatoria	Yei	Yei_Town	Yei	3,077	0		CM		UXO		BAC	NTSG	
Central Equatoria	Yei	Yei_Town	Yei	4,246	0		CM		UXO		BAC	NTSG	
Central Equatoria	Yei	Yei_Town	Yei	8,788	0		CM		UXO		BAC	NTSG	
Central Equatoria	Yei	Yei_Town	Yei	9,370	0		CM		UXO		BAC	NTSG	
Central Equatoria	Yei	Yei_Town	Yei	11,052	0		CM		UXO		BAC	NTSG	
Central Equatoria	Yei	Yei_Town	Yei	12,010	0		CM		UXO	80	BAC	NTSG	
Central Equatoria	Yei	Yei_Town	Yei	13,262	0		CM		UXO		BAC	NTSG	
Central Equatoria	Yei	Yei_Town	Yei	17,209	0		CM	2	UXO		BAC	NTSG	
Central Equatoria	Yei	Yei_Town	Yei	18,246	0		CM	1	UXO		BAC	NTSG	

Central Equatoria	Yei	Yei_Town	Yei	29,218	0		CM		UXO		BAC	NTSG	
Central Equatoria	Yei	Yei_Town	Yei	36,842	150		CM	21	UXO		BAC	NTSG	
Central Equatoria	Yei	Yei_Town	Yei	38,351	340		CM	1	UXO		BAC	NTSG	
Central Equatoria	Yei	Yei_Town	Yei	41,805	1,179		CM		UXO		BAC	NTSG	
Central Equatoria	Yei	Yei_Town	Yei	41,859	1,500		CM	43	UXO	3	BAC	NTSG	
Central Equatoria	Yei	Yei_Town	Yei	57,262	2,000		CM	83	UXO		BAC	NTSG	
Central Equatoria	Yei	Yei_Town	Yei	83,970	3,380		CM	39	UXO	1	BAC	NTSG	
Central Equatoria	Yei	Yei_Town	Yei	125,000	5,345		CM	17	UXO		BAC	NTSG	
Central Equatoria	Yei	Yei_Town	Yei	267,018	10,228		CM	359	UXO	15	BAC	NTSG	
Eastern Equatoria	Budi	Komori	Homiri	14,549	1,988		CM		UXO		BAC	NTSG	
Eastern Equatoria	Budi	Komori	Monita	133,086	0		CM	37	UXO		BAC	NTSG	
Eastern Equatoria	Budi	Komori	Monita	137,287	8,900		CM	77	UXO	3	BAC	NTSG	
Eastern Equatoria	Budi	Komori	Monita	182,248	143,140		CM	81	UXO		BAC	NTSG	
Eastern Equatoria	Kapoeta_South	Kapoeta_Town	Kapeota Town	16,195	67		CM	2	UXO	3	BAC	NTSG	
Eastern Equatoria	Kapoeta_South	Kapoeta_Town	Kapoeta	17,554	0		CM	1	UXO	2	BAC	NTSG	
Eastern Equatoria	Kapoeta_South	Kapoeta_Town	Kapoeta	21,536	0		CM	4	UXO		BAC	NTSG	
Eastern Equatoria	Kapoeta_South	Kapoeta_Town	Kapoeta	52,706	0		CM	119	UXO	33	BAC	NTSG	
Eastern Equatoria	Kapoeta_South	Kapoeta_Town	Kapoeta	90,746	145,704		CM	52	UXO	3	BAC	NTSG	

Eastern Equatoria	Kapoeta_South	Kapoeta_Town	Kapoeta	185,751	150,364		CM	7	UXO	11	BAC	NTSG	
Eastern Equatoria	Kapoeta_South	Kapoeta_Town	Lomangole	2,832	0		CM		UXO	0	BAC	NTSG	
Eastern Equatoria	Kapoeta_South	Kapoeta_Town	Lomangole	10,886	0		CM	1	UXO	1	BAC	NTSG	
Eastern Equatoria	Kapoeta_South	Kapoeta_Town	Lomangole	10,964	0		CM	3	UXO	4	BAC	NTSG	
Eastern Equatoria	Kapoeta_South	Kapoeta_Town	Lomangole	12,856	0		CM		UXO		BAC	NTSG	
Eastern Equatoria	Kapoeta_South	Kapoeta_Town	Lomangole	13,929	0		CM		UXO	3	BAC	NTSG	
Eastern Equatoria	Kapoeta_South	Kapoeta_Town	Lomangole	19,000	0		CM	6	UXO	3	BAC	NTSG	
Eastern Equatoria	Kapoeta_South	Kapoeta_Town	Lomangole	24,397	0		CM	18	UXO	1	BAC	NTSG	
Eastern Equatoria	Kapoeta_South	Kapoeta_Town	Lomangole	89,569	1,845		CM	44	UXO	2	BAC	NTSG	
Eastern Equatoria	Kapoeta_South	Kapoeta_Town	Nachukut	46,994	0		CM	14	UXO	1	BAC	NTSG	
Eastern Equatoria	Kapoeta_South	Kapoeta_Town	Nachukut	140,000	0		CM	119	UXO	6	BAC	NTSG	
Eastern Equatoria	Kapoeta_South	Machi_Two	Katiko	10,298	0		CM	1	UXO		BAC	NTSG	
Eastern Equatoria	Magwi	Magwi	Okila	56,689	0		CM	53	UXO		BAC	NTSG	
Eastern Equatoria	Magwi	Magwi	Aliya	26,571	0		CM	52	UXO	4	BAC	NTSG	
Eastern Equatoria	Magwi	Magwi	Aliya	61,314	0		CM	38	UXO	9	BAC	NTSG	
Eastern Equatoria	Magwi	Magwi	Ame	1,896	0		CM		UXO		BAC	NTSG	
Eastern Equatoria	Magwi	Magwi	Ame	14,039	0		CM	29	UXO	147	BAC	NTSG	
Eastern Equatoria	Magwi	Magwi	Ame	18,822	0		CM		UXO	1	BAC	NTSG	

Eastern Equatoria	Magwi	Magwi	Ame	46,908	0		CM	114	UXO	4	BAC	NTSG	
Eastern Equatoria	Magwi	Magwi	Ame	115,722	0		CM	261	UXO	7	BAC	NTSG	
Eastern Equatoria	Magwi	Magwi	Ame	121,054	1,807		CM	53	UXO	5	BAC	NTSG	
Eastern Equatoria	Magwi	Magwi	Ame	129,578	3,635		CM	77	UXO		BAC	NTSG	
Eastern Equatoria	Magwi	Magwi	Ame	137,236	0		CM	136	UXO		BAC	NTSG	
Eastern Equatoria	Magwi	Magwi	Amika	54,710	0		CM	6	UXO		BAC	NTSG	
Eastern Equatoria	Magwi	Magwi	Amika	101,700	0		CM	21	UXO	2	BAC	NTSG	
Eastern Equatoria	Magwi	Magwi	Ayii	91,306	0		CM	30	UXO	8	BAC	NTSG	
Eastern Equatoria	Magwi	Magwi	Ayii	115,100	0		CM	193	UXO		BAC	NTSG	
Eastern Equatoria	Magwi	Magwi	Ayii	276,400	0		CM	283	UXO	6	BAC	NTSG	
Eastern Equatoria	Magwi	Magwi	Kit 4	50,000	0		CM	13	UXO	1	BAC	NTSG	
Eastern Equatoria	Magwi	Magwi	Licari	31,930	0		CM	43	UXO		BAC	NTSG	
Eastern Equatoria	Magwi	Magwi	Lobure	37,000	0		CM	16	UXO		BAC	NTSG	
Eastern Equatoria	Magwi	Magwi	Lobure	85,000	0		CM	232	UXO		BAC	NTSG	
Eastern Equatoria	Magwi	Magwi	Lobure	146,767	2,481		CM	73	UXO		BAC	NTSG	
Eastern Equatoria	Magwi	Magwi	Magwi	5,884	0		CM		UXO		BAC	NTSG	
Eastern Equatoria	Magwi	Magwi	Magwi	6,365	0		CM		UXO		BAC	NTSG	
Eastern Equatoria	Magwi	Magwi	Magwi	11,254	0		CM	4	UXO		BAC	NTSG	

Eastern Equatoria	Magwi	Magwi	Magwi	23,909	0		CM	23	UXO		BAC	NTSG	
Eastern Equatoria	Magwi	Magwi	Magwi	45,803	0		CM	104	UXO		BAC	NTSG	
Eastern Equatoria	Magwi	Magwi	Magwi	50,258	0		CM	120	UXO		BAC	NTSG	
Eastern Equatoria	Magwi	Magwi	Magwi	64,375	0		CM		UXO		BAC	NTSG	
Eastern Equatoria	Magwi	Magwi	Magwi	68,613	0		CM	33	UXO	2	BAC	NTSG	
Eastern Equatoria	Magwi	Magwi	Magwi	81,789	0		CM	56	UXO	1	BAC	NTSG	
Eastern Equatoria	Magwi	Magwi	Magwi	98,599	0		CM	35	UXO	10	BAC	NTSG	
Eastern Equatoria	Magwi	Magwi	Magwi	158,418	817		CM	113	UXO	1	BAC	NTSG	
Eastern Equatoria	Magwi	Magwi	Magwi	176,880	8,095		CM	76	UXO	1	BAC	NTSG	
Eastern Equatoria	Magwi	Magwi	Magwi	61,193	31,462		CM	29	UXO	3	BAC	NTSG	
Eastern Equatoria	Magwi	Pageri	Amee	435	0		CM		UXO		BAC	NTSG	
Eastern Equatoria	Magwi	Pageri	Amee	1,752	0		CM		UXO	1	BAC	NTSG	
Eastern Equatoria	Magwi	Pageri	Amee	3,537	0		CM	4	UXO		BAC	NTSG	
Eastern Equatoria	Magwi	Pageri	Amee	9,014	0		CM	17	UXO		BAC	NTSG	
Eastern Equatoria	Magwi	Pageri	Amee	9,385	0		CM	74	UXO		BAC	NTSG	
Eastern Equatoria	Magwi	Pageri	Amee	11,494	0		CM		UXO		BAC	NTSG	
Eastern Equatoria	Magwi	Pageri	Amee	20,071	0		CM	7	UXO	1	BAC	NTSG	
Eastern Equatoria	Magwi	Pageri	Amee	20,754	0		CM	11	UXO	2	BAC	NTSG	

Eastern Equatoria	Magwi	Pageri	Amee	26,530	0		CM	31	UXO		BAC	NTSG	
Eastern Equatoria	Magwi	Pageri	Amee	29,067	0		CM	62	UXO	1	BAC	NTSG	
Eastern Equatoria	Magwi	Pageri	Amee	34,722	0		CM	88	UXO		BAC	NTSG	
Eastern Equatoria	Magwi	Pageri	Amee	44,025	0		CM	64	UXO		BAC	NTSG	
Eastern Equatoria	Magwi	Pageri	Amee	47,060	0		CM	18	UXO	2	BAC	NTSG	
Eastern Equatoria	Magwi	Pageri	Amee	48,407	0		CM	43	UXO		BAC	NTSG	
Eastern Equatoria	Magwi	Pageri	Amee	54,534	0		CM	7	UXO	5	BAC	NTSG	
Eastern Equatoria	Magwi	Pageri	Amee	67,182	0		CM	174	UXO	11	BAC	NTSG	
Eastern Equatoria	Magwi	Pageri	Amee	78,076	0		CM	26	UXO		BAC	NTSG	
Eastern Equatoria	Magwi	Pageri	Amee	91,168	0		CM	27	UXO		BAC	NTSG	
Eastern Equatoria	Magwi	Pageri	Amee	102,559	0		CM	163	UXO		BAC	NTSG	
Eastern Equatoria	Magwi	Pageri	Amee	111,039	0		CM	94	UXO	2	BAC	NTSG	
Eastern Equatoria	Magwi	Pageri	Amee	128,006	0		CM	242	UXO	2	BAC	NTSG	
Eastern Equatoria	Magwi	Pageri	Amee	131,659	0		CM	53	UXO	1	BAC	NTSG	
Eastern Equatoria	Magwi	Pageri	Amee	154,600	0		CM	249	UXO		BAC	NTSG	
Eastern Equatoria	Magwi	Pageri	Amee	156,546	100		CM	155	UXO		BAC	NTSG	
Eastern Equatoria	Magwi	Pageri	Amee	157,901	896		CM	357	UXO	10	BAC	NTSG	
Eastern Equatoria	Magwi	Pageri	Amee	194,954	1,661		CM	158	UXO	10	BAC	NTSG	

Eastern Equatoria	Magwi	Pageri	Amee	443,402	1,881		CM	364	UXO		BAC	NTSG	
Eastern Equatoria	Magwi	Pageri	Ayii	7,875	0		CM	10	UXO		BAC	NTSG	
Eastern Equatoria	Magwi	Pageri	Ayii	23,386	0		CM	23	UXO		BAC	NTSG	
Eastern Equatoria	Magwi	Pageri	Ayii	34,922	0		CM	4	UXO	1	BAC	NTSG	
Eastern Equatoria	Magwi	Pageri	Ayii	47,202	0		CM	29	UXO	2	BAC	NTSG	
Eastern Equatoria	Magwi	Pageri	Ayii	56,305	0		CM	39	UXO		BAC	NTSG	
Eastern Equatoria	Magwi	Pageri	Ayii	59,854	0		CM	53	UXO		BAC	NTSG	
Eastern Equatoria	Magwi	Pageri	Ayii	77,462	0		CM	143	UXO		BAC	NTSG	
Eastern Equatoria	Magwi	Pageri	Ayii	116,544	2,095		CM	131	UXO		BAC	NTSG	
Eastern Equatoria	Magwi	Pageri	Ayii	162,782	2,881		CM	167	UXO	12	BAC	NTSG	
Eastern Equatoria	Magwi	Pageri	Ayii	228,236	3,533		CM	191	UXO	2	BAC	NTSG	
Eastern Equatoria	Magwi	Pageri	Kerepi	6,080	0		CM	1	UXO		BAC	NTSG	
Eastern Equatoria	Magwi	Pageri	Kerepi	6,500	0		CM		UXO		BAC	NTSG	
Eastern Equatoria	Magwi	Pageri	Kerepi	15,700	0		CM	2	UXO	1	BAC	NTSG	
Eastern Equatoria	Magwi	Pageri	Kerepi	16,400	0		CM	9	UXO		BAC	NTSG	
Eastern Equatoria	Magwi	Pageri	Kerepi	22,900	0		CM	53	UXO		BAC	NTSG	
Eastern Equatoria	Magwi	Pageri	Loa	2,366	0		CM	5	UXO		BAC	NTSG	
Eastern Equatoria	Magwi	Pageri	Loa	8,052	0		CM		UXO		BAC	NTSG	

Eastern Equatoria	Magwi	Pageri	Loa	13,365	0		CM	124	UXO		BAC	NTSG	
Eastern Equatoria	Magwi	Pageri	Loa	14,193	0		CM	16	UXO		BAC	NTSG	
Eastern Equatoria	Magwi	Pageri	Loa	16,163	0		CM		UXO		BAC	NTSG	
Eastern Equatoria	Magwi	Pageri	Loa	17,867	0		CM	3	UXO	1	BAC	NTSG	
Eastern Equatoria	Magwi	Pageri	Loa	19,840	0		CM	21	UXO	1	BAC	NTSG	
Eastern Equatoria	Magwi	Pageri	Loa	22,787	0		CM	31	UXO		BAC	NTSG	
Eastern Equatoria	Magwi	Pageri	Loa	24,100	0		CM	18	UXO		BAC	NTSG	
Eastern Equatoria	Magwi	Pageri	Loa	53,990	0		CM	38	UXO		BAC	NTSG	
Eastern Equatoria	Magwi	Pageri	Loa	61,010	0		CM	184	UXO		BAC	NTSG	
Eastern Equatoria	Magwi	Pageri	Loa	79,183	0		CM	93	UXO		BAC	NTSG	
Eastern Equatoria	Magwi	Pageri	Loa	109,566	4,189		CM	75	UXO		BAC	NTSG	
Eastern Equatoria	Magwi	Pageri	Loa	124,194	8,991		CM	177	UXO	1	BAC	NTSG	
Eastern Equatoria	Magwi	Pageri	Lwala	0	0		CM		UXO		BAC	NTSG	
Eastern Equatoria	Magwi	Pageri	Lwala	4,635	0		CM	3	UXO		BAC	NTSG	
Eastern Equatoria	Magwi	Pageri	Pageri	27,712	0		CM	2	UXO		BAC	NTSG	
Eastern Equatoria	Magwi	Pageri	Pageri	65,168	0		CM		UXO		BAC	NTSG	
Eastern Equatoria	Magwi	Pageri	Pageri	85,000	2,784		CM	26	UXO	2	BAC	NTSG	
Eastern Equatoria	Magwi	Pageri	Pageri	169,000	3,729		CM	149	UXO		BAC	NTSG	

Eastern Equatoria	Torit	Imurok	Imorok Centre	159,983	0		CM	92	UXO	5	BAC	NTSG	
Eastern Equatoria	Torit	Imurok	Imurok	0	0		CM		UXO		BAC	NTSG	
Eastern Equatoria	Torit	Imurok	Imurok	154,971	0		CM	47	UXO	1	BAC	NTSG	
Eastern Equatoria	Torit	Imurok	Imurok Central	30,863	0		CM	6	UXO		BAC	NTSG	
Eastern Equatoria	Torit	Imurok	Imurok Central	106,772	0		CM	129	UXO	2	BAC	NTSG	
Eastern Equatoria	Torit	Imurok	Imurok1	9,973	0		CM		UXO		BAC	NTSG	
Eastern Equatoria	Torit	Imurok	Imurok1	17,981	0		CM	5	UXO	2	BAC	NTSG	
Eastern Equatoria	Torit	Imurok	Imurok1	21,376	0		CM	17	UXO		BAC	NTSG	
Eastern Equatoria	Torit	Imurok	Imurok1	22,500	0		CM	3	UXO	1	BAC	NTSG	
Eastern Equatoria	Torit	Imurok	Imurok1	29,640	0		CM	67	UXO	1	BAC	NTSG	
Eastern Equatoria	Torit	Imurok	Imurok1	61,970	0		CM	27	UXO	1	BAC	NTSG	
Eastern Equatoria	Torit	Imurok	Imurok1	65,978	0		CM	13	UXO	2	BAC	NTSG	
Eastern Equatoria	Torit	Imurok	Imurok1	74,380	0		CM	20	UXO	1	BAC	NTSG	
Eastern Equatoria	Torit	Imurok	Imurok1	97,911	61		CM	118	UXO	1	BAC	NTSG	
Eastern Equatoria	Torit	Imurok	Imurok1	218,399	8,078		CM	163	UXO	2	BAC	NTSG	
Eastern Equatoria	Torit	Imurok	Isaloro	92,500	0		CM	105	UXO		BAC	NTSG	

Eastern Equatoria	Torit	Imurok	Isaloro1	1,648	0		CM		UXO		BAC	NTSG	
Eastern Equatoria	Torit	Imurok	Isaloro1	6,790	0		CM	4	UXO		BAC	NTSG	
Eastern Equatoria	Torit	Imurok	Isaloro1	40,688	0		CM	7	UXO		BAC	NTSG	
Eastern Equatoria	Torit	Imurok	Isaloro1	73,284	0		CM	21	UXO	3	BAC	NTSG	
Eastern Equatoria	Torit	Imurok	Isaloro1	102,241	0		CM	86	UXO	1	BAC	NTSG	
Eastern Equatoria	Torit	Imurok	Lelere	27,373	0		CM	4	UXO		BAC	NTSG	
Eastern Equatoria	Torit	Imurok	Loronyo/Ludo	103,952	0		CM	154	UXO	1	BAC	NTSG	
Eastern Equatoria	Torit	Imurok	Loronyo/Ludo	34,984	359		CM	34	UXO	1	BAC	NTSG	
Eastern Equatoria	Torit	Imurok	Luodo	53,160	0		CM	30	UXO	2	BAC	NTSG	
Eastern Equatoria	Torit	Kudo	Lowoi Boma (Eight)	76,844	274,807		CM	0	UXO		BAC	NTSG	
Jonglei	Akobo	Bilkey	Hai Zain	26,520	0		CM		UXO		BAC	NTSG	
Jonglei	Akobo	Bilkey	Markas	12,348	0		CM	16	UXO		BAC	NTSG	
Jonglei	Bor_South	Kolnyang	Chuei Keer	34,000	0		CM		UXO	1	BAC	NTSG	
Jonglei	Bor_South	Kolnyang	Chuei Keer	84,600	0		CM	1	UXO	2	BAC	NTSG	

Jonglei	Bor_South	Kolnyang	Chuei Keer	125,199	0		CM	3	UXO	7	BAC	NTSG	
Jonglei	Bor_South	Kolnyang	Malek	10,151	0		CM	1	UXO		BAC	NTSG	
Jonglei	Bor_South	Kolnyang	Malek	12,000	0		CM	1	UXO	1	BAC	NTSG	
Jonglei	Bor_South	Kolnyang	Malek	14,400	0		CM	1	UXO		BAC	NTSG	
Jonglei	Bor_South	Kolnyang	Malek	19,831	0		CM	2	UXO		BAC	NTSG	
Jonglei	Bor_South	Kolnyang	Malek	466,736	0		CM	77	UXO	5	BAC	NTSG	
Jonglei	Bor_South	Kolnyang	Malek-2	23,151	0		CM	3	UXO		BAC	NTSG	
Jonglei	Bor_South	Kolnyang	Malek-2	23,350	0		CM	2	UXO		BAC	NTSG	
Jonglei	Bor_South	Kolnyang	Malek-2	34,100	60,958		CM		UXO	0	BAC	NTSG	
Jonglei	Bor_South	Kolnyang	Malek-2	246,874	81,616		CM	224	UXO	4	BAC	NTSG	
Jonglei	Bor_South	Kolnyang	Malual Agor Baar	3,804	0		CM		UXO	0	BAC	NTSG	
Jonglei	Bor_South	Kolnyang	Malual Agor Baar	10,190	0		CM	1	UXO		BAC	NTSG	
Jonglei	Bor_South	Kolnyang	Malual Agor Baar	11,100	0		CM	1	UXO		BAC	NTSG	
Jonglei	Twic_East	Kongor	Garalei	184,216	0		CM	281	UXO	1	BAC	NTSG	
Jonglei	Twic_East	Kongor	Garalei	202,093	3,183		CM	128	UXO	9	BAC	NTSG	

Jonglei	Twic_East	Kongor	Garele	10,800	0		CM		UXO		BAC	NTSG	
Jonglei	Twic_East	Kongor	Garele	26,513	0		CM	77	UXO		BAC	NTSG	
Jonglei	Twic_East	Kongor	Garele	86,877	0		CM	57	UXO		BAC	NTSG	
Jonglei	Twic_East	Kongor	Panyagor	80,368	80,494		CM	3	UXO	1	BAC	NTSG	
Lakes	Rumbek_E	Cueicok	Cuei Chok	780	0		CM		UXO		BAC	NTSG	
Lakes	Rumbek_E	Cueicok	Makembele	25,400	15,700		CM	7	UXO		BAC	NTSG	
Lakes	Rumbek_E	Cueicok	Makembele	80,000	388,525		CM	44	UXO		BAC	NTSG	
Lakes	Rumbek_E	Pacong	Pacong	199,108	222,553		CM	110	UXO	1	BAC	NTSG	
Lakes	Yirol_East	Pagarau	Pajok	197,591	0		CM	82	UXO	1	BAC	NTSG	
Northern Bahr El Ghazal	Aweil_East	Mangar-Tong_I	Amothic "B"	18,575	0		CM	1	UXO		BAC	NTSG	
Northern Bahr El Ghazal	Aweil_East	Mangar-Tong_I	Amothic "B"	40,453	0		CM	6	UXO		BAC	NTSG	
Northern Bahr El Ghazal	Aweil_East	Mangar-Tong_I	Amothic "B"	134,495	0		CM	105	UXO		BAC	NTSG	
Unity	Mayom	Wangbuor_Ii	Wangbuor	662,327	28,028		CM	446	UXO	8	BAC	NTSG	
Unity	Mayom	Wangkei	Buath	9,500	1,889		CM	1	UXO		BAC	NTSG	
Upper Nile	Fashoda	Kodok	Aburoc	135,065	0		CM	37	UXO	2	BAC	NTSG	

Upper Nile	Fashoda	Kodok_Town	Alganal	22,600	0		CM		UXO		BAC	NTSG	
Upper Nile	Maban	Boung	Bunj	103,498	0		CM	8	UXO	4	BAC	NTSG	
Upper Nile	Maban	Boung	Bunj	109,346	0		CM	18	UXO	9	BAC	NTSG	
Upper Nile	Maban	Boung	Bunj	116,888	0		CM	72	UXO	2	BAC	NTSG	
Upper Nile	Maban	Boung	Jamam	62,991	0		CM	4	UXO	1	BAC	NTSG	
Upper Nile	Maban	Jinkuata	Maban	31,633	0		CM	2	UXO		BAC	NTSG	
Upper Nile	Maban	Jinkuata	Maban	62,968	36,720		CM	93	UXO	3	BAC	NTSG	
Warrap	Gogrial_E	Toch_East	Tur Maker	2,500	0		CM	49	UXO	341	BAC	NTSG	
Warrap	Tonj_S	Tonj	Sanayai	4,905	14,176		CM	4	UXO	1	BAC	NTSG	
Western Bahr El Ghazal	Jur_River	Kuajena	Mbili1	213,069	0		CM	17	UXO	1	BAC	NTSG	
Western Bahr El Ghazal	Jur_River	Marial_Bai	Alel Chok	11,700	0		CM	0	UXO		BAC	NTSG	
Western Bahr El Ghazal	Jur_River	Marial_Bai	Alel Chok	35,985	0		CM	19	UXO		BAC	NTSG	
Western Bahr El Ghazal	Jur_River	Marial_Bai	Alel Chok	47,043	0		CM	19	UXO		BAC	NTSG	
Western Bahr El Ghazal	Jur_River	Marial_Bai	Alel Chok	48,500	0		CM	7	UXO		BAC	NTSG	
Western Bahr El Ghazal	Jur_River	Marial_Bai	Alel Chok	123,554	2,433		CM	8	UXO		BAC	NTSG	

Western Bahr El Ghazal	Jur_River	Marial_Bai	Marial Bai	21,000	0		CM		UXO		BAC	NTSG	
Western Bahr El Ghazal	Jur River	Marial Bai	Marial Bai	83,934	0		CM	29	UXO	2	BAC	NTSG	
Western Bahr El Ghazal	Jur River	Marial Bai	Nyian Akok	181,731	0		CM	65	UXO		BAC	NTSG	
Western Bahr El Ghazal	Jur River	Rocrocdong	Athrrio	58,477	0		CM	19	UXO		BAC	NTSG	
Western Bahr El Ghazal	Jur River	Rocrocdong	Khor Jamus	75,778	0		CM	92	UXO		BAC	NTSG	
Western Bahr El Ghazal	Jur River	Rocrocdong	Khor Jamus	84,600	55,425		CM	79	UXO		BAC	NTSG	
Western Bahr El Ghazal	Jur River	Rocrocdong	Kuanya	10,000	0		CM		UXO	0	BAC	NTSG	
Western Bahr El Ghazal	Jur River	Udici	Atido	327,744	0		CM	85	UXO		BAC	NTSG	
Western Bahr El Ghazal	Jur River	Udici	Udici	25,000	0		CM	2	UXO		BAC	NTSG	
Western Bahr El Ghazal	Jur River	Udici	Wau	117,500	0		CM	70	UXO	1	BAC	NTSG	
Western Bahr El Ghazal	Raga	Raga	Mayunga E	47,280	0		CM	29	UXO		BAC	NTSG	
Western Bahr El Ghazal	Wau	Besselia	Bessilia	7,854	0		CM	1	UXO	4	BAC	NTSG	
Western Equatoria	Maridi	Maridi	Maribindi	34,486	0		CM	53	UXO	7	BAC	NTSG	
Western Equatoria	Maridi	Maridi	Maribindi	115,668	51,242		CM	31	UXO		BAC	NTSG	

Western Equatoria	Maridi	Maridi	Maridi	19,346	0		CM	2	UXO		BAC	NTSG	
Western Equatoria	Maridi	Maridi	Maridi	20,507	0		CM	2	UXO		BAC	NTSG	
Western Equatoria	Maridi	Maridi	Maridi	21,008	0		CM	10	UXO	7	BAC	NTSG	
Western Equatoria	Maridi	Maridi	Maridi	41,614	0		CM	1	UXO		BAC	NTSG	
Western Equatoria	Maridi	Maridi	Meridi	13,054	0		CM	39	UXO		BAC	NTSG	
Western Equatoria	Maridi	Maridi	Meridi	140,571	0		CM	86	UXO		BAC	NTSG	
Western Equatoria	Maridi	Maridi	Meridi	212,626	290,421		CM	61	UXO	17	BAC	NTSG	
Western Equatoria	Maridi	Maridi	Nagwaka	5,530	0		CM	8	UXO		BAC	NTSG	
Western Equatoria	Maridi	Maridi	Nagwaka	10,517	0		CM	1	UXO		BAC	NTSG	
Western Equatoria	Maridi	Maridi	Nagwaka	42,304	4,470		CM	5	UXO	1	BAC	NTSG	
Western Equatoria	Maridi	Maridi	Sika Rhumbek	35,549	0		CM		UXO	0	BAC	NTSG	
Western Equatoria	Maridi	Maridi	Town Boma	35,178	0		CM	3	UXO		BAC	NTSG	
Western Equatoria	Mundri E	Kediba	Lui	0	0		CM	86	UXO		BAC	NTSG	
Western Equatoria	Mundri E	Lozoh	Delewa (Lui)	86,542	0		CM	117	UXO	4	BAC	NTSG	
Western Equatoria	Mundri E	Lozoh	Delewa (Lui)	88,167	0		CM	22	UXO	2	BAC	NTSG	

Western Equatoria	Mundri E	Lozoh	Lui	123,781	0		CM	44	UXO	3	BAC	NTSG	
Western Equatoria	Mundri E	Witto	Baugyi	156,028	0		CM	56	UXO		BAC	NTSG	
Western Equatoria	Mundri E	Witto	Buoje	39,754	0		CM	115	UXO	1	BAC	NTSG	
Western Equatoria	Mundri W	Amadi	Amadi	56,512	0		CM	7	UXO		BAC	NTSG	
Western Equatoria	Mundri W	Amadi	Amadi	101,548	0		CM	7	UXO		BAC	NTSG	
Western Equatoria	Mundri W	Amadi	Madebe	26,734	0		CM	5	UXO		BAC	NTSG	
Western Equatoria	Mundri W	Amadi	Madebe	79,746	0		CM	21	UXO	1	BAC	NTSG	
Western Equatoria	Mundri W	Amadi	Madebe	149,381	0		CM	84	UXO	1	BAC	NTSG	
Western Equatoria	Mundri W	Amadi	Madebe	182,058	0		CM	146	UXO	2	BAC	NTSG	
Western Equatoria	Mundri W	Mundri	Mundri	18,555	0		CM	4	UXO		BAC	NTSG	
Western Equatoria	Mundri W	Mundri	Mundri	27,311	0		CM	5	UXO		BAC	NTSG	
Western Equatoria	Mundri W	Mundri	Mundri	29,649	100		CM	1	UXO		BAC	NTSG	
Western Equatoria	Mundri W	Mundri	Mundri	62,647	2,451		CM	13	UXO		BAC	NTSG	
Western Equatoria	Mundri W	Mundri	Mundri	79,904	4,851		CM	19	UXO		BAC	NTSG	

Western Equatoria	Mundri W	Mundri	Mundri	237,000	5,624		CM	128	UXO		BAC	NTSG	
Western Equatoria	Mundri W	Mundri	Mundri	378,084	39,648		CM	176	UXO		BAC	NTSG	
Western Equatoria	Mundri W	Mundri	Mundrii	107,684	0		CM	65	UXO		BAC	NTSG	
Western Equatoria	Mundri W	Mundri	Okari	135,989	0		CM	22	UXO		BAC	NTSG	
Western Equatoria	Mundri W	Mundri	Okari	144,760	22		CM	104	UXO	1	BAC	NTSG	
Western Equatoria	Mundri W	Mundri	Okari	146,089	19,332		CM	10	UXO		BAC	NTSG	
Total				28,391,041	3,611,629			20,632		2,089			

2. Challenges and international assistance and cooperation needed for the implementation of article 4

There are no cluster Munition stockpile in South Sudan to allow South Sudan request for international Assistance.

Form G Measures to provide warning to the population and risk education

Article 7, paragraph 1

Measures taken to provide risk reduction education

Cluster munition contamination is threatening my lives today in South Sudan its causing a lot of accident because the local population are returning from the IDP, Refugees camp.

There has been Mine Risk Education in such places to promote safety behaviours of the local population before clearance by the different implementing partners. The risk education targets men, women, girls and boys of the local population internally displaced people (IDPs), refugees and scrap metal dealers. Cluster munition contamination continued to hinder the relocation, return, resettlement and other livelihood activities including grazing, hunting, access to water points, health services, schools and other development, humanitarians work.

2. Measures taken for effective warning of the population

The efforts to exclude civilians from danger of cluster munitions are; marking signs are in place and there is continuous awareness to increases knowledge about the risks of explosive ordnances to reduce accident among the local population. South Sudan experienced great floods in the previous years that has destroyed some making signs in some affected areas. There is need to conduct comprehensive survey to ensures new areas are marked with contaminated signs.

Table 4 Number of EORE beneficiaries by age and sex 1 January - 31 December 2022

Boys	Girls	Men	Women	Total
181,469	166,338	73,159	107,429	528,395

During 2022 a total beneficiary who receive Mine Risk Education was 528,395, 107,429 women, 166,338 girls, 181,469 boys and 73,159 men as shown in the above table 4.

Form H Victim assistance: status and progress of implementation of the obligations under article 5

Table shows the Number of individuals killed or injured by anti-personnel mines and other Explosive Remnants of War 1 January – 31 December 2022.

Accident Device type	Killed				Injured				Total
	Boy	Girl	Man	Total Killed	Boy	Girl	Man	Total Injured	
Anti-Personnel				0			1	1	1
Anti-Vehicle				0			5	5	5
Component				0	1			1	1
Grenade	1	1	2	4	9	2	2	13	17
Mortar	4		1	5	4			4	9
Other Device	2			2	3			3	5
SAA				0	1	1		2	2
Total	7	1	3	11	18	3	8	29	40

The table above shows disaggregate data on accident caused by the different hazard types in 2022. The accident caused by AP mine was 1, 5 by AT mine,17 Grenade ,9 Mortar,5 other devices and 2 SAA.

However, there is no data on indirect victims of cluster munition. The data show majority who were killed and injured by the different devices are boys followed by men.

**1. National focal point/coordination mechanism for the implementation of article 5
(specify name and contact information of government body responsible)**

The National Ministry of Gender ,child and Social welfare is mandated by the government of South Sudan to oversee the coordination of victim Assistant

2. Data collection and assessment of the needs of cluster munitions victims (please indicate gender and age of survivors as well as information on affected families and communities)

Not needs assessment conducted in South Sudan.

3. Development and implementation of national laws and policies for implementation of article 5

South Sudan is still working on the rectification of the Convention of Cluster Munition. After the rectification a by law will be passed.

4. National plan and budget, including timeframes to carry out these activities

Draft National Disability Plan of Action developed in 2020 with the Ministry of Gender child and Social Welfare.

Note: If necessary, plans/budgets may be provided separately.

5. Efforts to closely consult with and actively involve cluster munition victims and their representative organisations in victim assistance planning and implementation.

Cluster munition victims are considered under the different organization of persons with disability. They are registered under different union of physical disability, Visual Impaired, War disabled, Hearing and speech impairment according to South Sudan Disability policy and the draft national disability plan of action.

6. Assistance services (including medical care, physical rehabilitation, psychological support, and social and economic inclusion)

The National Ministry of Health in South Sudan developed the National Health Policy (NHP) 2016-2026, to strengthened national health system and partnerships that overcome barriers to effective delivery of the Basic Package of Health and Nutrition Services (BPHNS); and that efficiently responds to quality and safety concerns of communities while protecting the people from impoverishment and social risk. Public health services are delivered along a four-tier system, starting from the primary level to tertiary level. But most health infrastructures are dilapidated or destroyed; essential medical and surgical equipment outdated or lacking in most health facilities. The MOH is also challenged with the management and human resource capacity where most medical personnel prefer INGOs and UN.

For medical emergencies ICRC Mobile Surgical Teams continuous to performed emergency surgeries & evacuation of the wounded by providing emergency medical and surgical attention. In Juba ICRC support the Military Hospital running an operating theatre and providing training, surgical materials and medicines and also supported the opening of a blood bank that is supported by INGOs.

Presently INGOs are responsible for 80% of health service delivery in the country. HI continued providing mental health services and psychological support within the government hospitals.

South Sudan has reported on the effort to increase comprehensive rehabilitation to mine/ERW victims (PWDs) that is done through ICRC and HI, however there some organization offering rehabilitation to children born with disability. ICRC support MGCSW three rehabilitation centres, HI continue to offer rehabilitation service within the government health facilities.

ICRC rehabilitation services benefited Men 1418, Female 472, Unknown 1273 total of 3163 Person with Disability. Out of the total who received services 420 are weapon wounded 93 are mine/ ERW victims.

ICRC mobile team extended physical rehabilitation services to 16 PWDs at the remote and hard to reach areas to provide services to the following locations Manikin, Yam bio, Maridi, Aweil, Raja, Akobo, Leer, Yirol in 2022.

ICRC distributed a total of 725 orthopaedic devices to the PWDs including prosthesis & orthosis 339 wheelchair and postural support to the PWDs.

HI continued providing rehabilitation services to 10 men and 1 female totally to 11. HI extended their efforts to reach remote areas such as Pibor (Gurumukhi, Leguangole), Panyijar to provide services to persons with disability.

During the year 2022 Hi procured 10 devices and distributed it to person with disability including landmine and Explosive Remnant of War.

There has been increase in accessibility of psychological and psychosocial services to persons with disability by the INGOs, OPDs, State Ministry of Gender, Child and Social Welfare and the Union of persons with disability.

A total 428 received psychological support from ICR and 11 from HI and 500 from the OPDs and the Union of person with disability.

The Union of person with disability jointly with OPDs conducted a pilot assessment on psycho-social impairments to understand the situation in Juba city where they discovered a lot of cases within the community, they offered psychosocial support to the care givers and referred them for treatment at OVCI, Juba Teaching Hospital and Military Hospital. They are recommended them to establish the psycho- social impairments organisation.

There are efforts for social economic inclusion of person with disability that have access to education, employment, social protection programs and business skills by many INGOs, OPDs and Union of person with disability.

ICRC has trained 188 people with disability on business skills and economic empowerment to re-establish their livelihood.

The efforts to promote social inclusion through sports for people with disabilities are in place.

ICRC launched Amputee football tournament during the International Day of Persons with Disabilities 42 people with physical disabilities were trained who will take part in amputee football.

ICRC supported 169 wheelchair basketball and amputee football players with physical training focusing on social integration.

The South Sudan National Wheelchair Basketball team participated in the 1st African Mix Wheelchair Basketball International Tournament organized by the International Committee of the Red Cross (ICRC) in collaboration with the Congolese National Paralympic Committee in Kinshasa and Niger from the 5th to the 10th of December 2022. South Sudanese persons with disability where involved 4 women and 8 men totally to 12 members of the team

The ICRC has trained 152 wheelchair basketball players in South Sudan since 2012.

Through the union 1000 PWDs are supported with unconditional grant where 8 OPDs where empowered to start micro-business of various types. Hence generating revenue to the 8 OPDs for their office sustainability.

The OPDs continued to advocating for access to inclusive policies, Laws, education, health and livelihood etc.

There is continuous awareness to girls and women with disability need to access services search as education, health and mobility devices.

A number of PWDs were trained on gender based violence and identify cases of GBV among persons with disability.

Many schools received supplies of teaching aids to schools.

There is continuous advocacy for inclusive accessibility to office, schools, public transport and hospital by PWDs.

Light for the world

They are promoting inclusive education with the National Ministry of General Education.

Supported the development of sign language dictionary for Deaf and Mute impairment.

Empowerment of PWDs in business skills.

Norwegian Church Aid

Building ramps for inclusive accessibility to offices, schools, toilet and hospitals by all Person with Disability.

There is effective participation of OPDs and the South Sudan Union of Person with disability in planning issues concerning their welfare.

The OPDs are raising awareness and mobilising all PWDs within the states to form their branches and enhance service delivery to various OPDs within the states.

For the first time in South Sudan the Union of person with disability has organised for the a general assemble where representatives of PWDs from 10 state and 3 administrative areas were brought to juba to discuss on the constitution and was passed. One of the resolution of the general assembly was to establish state union of PWDs within the South Sudan 10 states and 3 Administrative areas.

The union of PWDs had developed their strategic 2022-2026 and lunched it with its partners.

After the Union did mobilisation of PWDs within the states and the form 4 state union of PWDs remaining 6 states and 3 administrative areas.

Efforts are in place for the OPDs and state union of person with disability to coordinate with INGOs and state ministry of social welfare at the rural areas and ensure they know their rights and have access to services within the remote areas.

Challenges

- Most activities are still concentrated within Juba
- Shortages of resources to reach out to persons with disabilities and mine survivors with the various services.
- Public awareness on disabilities and on the rights of persons with disabilities still inadequate to rural areas.
- Majority of persons with disabilities including survivors live in hard to reach places according to the map showing landmine/ERW accident locations.
- Limited campaign to strengthen an integrated approach by applying multi-sectoral efforts.
- MGCSW lacks Comprehensive needs assessment/Survey data on disability.
- Continuous insecurity, conflicts and natural disaster that continued to expatriate persons with disability from their community in South Sudan.

7.Steps taken to mobilize national and international resources

No resource mobilization steps taken at the national and international but many partners use the disability plan of Action and National Disability and inclusive Policy to seek individual funding.

8. Needs for international assistance and cooperation

Activity	Description	Time period	Need
1. Assistance to victims of cluster munition	1.Finance, material and technical support.		Funding
2. Capacity building for national authority and police	2.Training in EOD for residual contamination clearance.		Funding
3. Resource mobilizations	3. Finance, material and Technical capacity for the management of cluster munition clearance.		funding

9. Efforts undertaken to raise awareness of the rights of cluster munition victims and persons with other disabilities

Very limited efforts to raise awareness is ongoing by the union of person with disability and OPDs through support by some INGOs

Form I National resources and international cooperation and assistance

Article 7, paragraph 1

National resources allocated

South Sudan government through the Ministry of Gender, Child and Social welfare has budget allocated under social welfare annually but the fund has never been released to the Ministry.

1. International cooperation and assistance provided.

As a government entity fund allocated by donors to INGOs are not known always.

3. International cooperation and assistance needed

South Sudan does not have stockpile of cluster munition in its territory.

(b) For the implementation of article 4: Clearance and risk education

Activity	Description	Time period	Need
Clearance of cluster munition	Finance and technical support		Funding
2. Risk reduction	<ul style="list-style-type: none"> • Finance and technical support • Training in EOD for residual contamination clearance. 		Funding
3. Capacity building for national authority and police	<ul style="list-style-type: none"> • Finance, material and Technical capacity for the management of cluster munition clearance. 		funding
4. Resource mobilization			Funding

(c) For the implementation of article 5: Victim assistance

Activity	Description	Time period	Need
-----------------	--------------------	--------------------	-------------

Conduct needs assessment, raise awareness and provide assistance to victims of cluster munition	Finance, material and technical support.		Funding
---	--	--	---------

4. Assistance provided by State Parties to another State for cluster munitions used/abandoned prior to entry into force, as outlined in article 4 paragraph 4

State Parties that have used our abandoned cluster munitions which have become cluster munition remnants located in areas under jurisdiction or under control of another State Party are **STRONGLY ENCOURAGED** to provide assistance to the latter State Party to facilitate the marking, clearance and destruction of such cluster munition remnants.

Sudan does not give funding to South Sudan to support clearance of cluster munition they have used to contaminate South Sudan.

Form J Other relevant matters

Not Applicable