



**REPUBLIC OF IRAQ**  
**MINISTRY OF ENVIRONMENT**  
**DIRECTORATE FOR MINE ACTION**

**The 17<sup>th</sup> Complementary Report provided in accordance with  
article 7, Paragraph 2 of  
the Convention on the Prohibition of the Use, Stockpiling,  
Production and Transfer of Anti-Personnel Mines and on Their  
Destruction  
Reporting Period of 1 January 2024 – 31 December 2024**

Submitted 20 April 2025

## Table of Contents

Table of Contents.....	2
Tables and Figures .....	5
CONTACT INFORMATION.....	7
COVER PAGE OF THE ANNUAL ARTICLE 7 REPORT .....	8
A- National Implementation Measures .....	9
- Action #48 - Siem Reap-Angkor Action Plan.....	9
B-Stockpiled anti-personnel mines: .....	9
- Action #13 - Siem Reap-Angkor Action Plan.....	9
C- Location of Mined Area and Improvised mines (IEDs).....	10
- Action #21 - Siem Reap-Angkor Action Plan.....	10
C1-1: Location of Mined Area.....	10
C1-1-1 : DIRECTORATE FOR MINE ACTION (DMA).....	10
C1-2: Location of Improvised mines (IEDs).....	12
C1-2-1: DIRECTORATE OF MINE ACTION AUTHORITY (DMA).....	12
C2- Summary of all areas <i>known or Suspected</i> to contain Anti-Personnel mines and Improvised mines , as of 31 December (2024).14	
- Action #17 - Siem Reap-Angkor Action Plan.....	14
C2-1 : Summary of all areas known(CHA) or Suspected (SHA) to contain Anti-Personnel Mines.....	14
C2-1-1 : DIRECTORATE FOR MINE ACTION (DMA).....	14
C2-1-2 : Iraq Kurdistan Mine Action Authority (IKMAA).....	16
C2-2 : Areas known(CHA) or Suspected(SHA) to contain Improvised mines (IEDs) .....	19
- Action #20 - Siem Reap-Angkor Action Plan.....	19
C2-2-1: DIRECTORATE FOR MINE ACTION (DMA). .....	19
C2-2-2 : Iraq Kurdistan Mine Action Authority (IKMAA).....	21
C2-3: MF area areas released and devices destroyed, 1 January-31 December (2024) .....	23
- Action #22 - Siem Reap-Angkor Action Plan.....	23
C2-3-1: DIRECTORATE FOR MINE ACTION (DMA).....	23
C2-3-2: Iraq Kurdistan Mine Action Authority (IKMAA) .....	25
C2-4: IMPROVISED MINES (IEDs)area and areas released and devices destroyed, 1 January-31 December (2024).....	36
C2-4-1: DIRECTORATE FOR MINE ACTION (DMA).....	36
Action 1 - Siem Reap-Angkor Action Plan.....	38
-Action # 3- Siem Reap-Angkor Action Plan .....	38
-Action # 4- Siem Reap-Angkor Action Plan .....	38
-Action # 5- Siem Reap-Angkor Action Plan .....	38
-Action # 9 - Siem Reap-Angkor Action Plan e (Informatio Management) .....	40
-Action 2 - Siem Reap-Angkor Action Plan.....	43

1- (DMAs progress in developing national capacity) .....	43
D- APMs retained or transferred .....	44
-Action #16 - Siem Reap-Angkor Action Plan .....	44
D-1: Anti-personnel mines retained or transferred for permitted purposes.....	45
D-2: Anti-personnel mines retained for Authorized Institution/Actual use.....	45
D-3: Anti-personnel mines transferred for development purposes.....	45
E- Status of conversion programs .....	46
F- Program of APM destruction .....	46
G- APM and IMPROVISED MINES (IEDs)destroyed .....	46
G-1: APM destroyed .....	46
G-1-1: DIRECTORATE FOR MINE ACTION (DMA) .....	46
G-1-2: Iraq Kurdistan Mine Action Authority (IKMAA) .....	46
G-2: IMPROVISED MINES (IEDs)destroyed .....	47
G-2-1: DIRECTORATE FOR MINE ACTION (DMA) .....	47
G-2-2: Iraq Kurdistan Mine Action Authority (IKMAA) .....	47
G-3: APM Destroyed overall .....	47
G-3-1: DIRECTORATE FOR MINE ACTION (DMA) .....	47
G-4: Improvised mines (IEDs) Destroyed overall.....	48
G-4-1: DIRECTORATE FOR MINE ACTION (DMA) .....	48
H- Technical characteristics of anti-personnel mines .....	48
H-1: Technical characteristics of anti-personnel mines .....	48
H-2: Technical characteristics of Improvised mines (IEDs).....	49
I - Warning measures.....	50
I-1 : Risk Educations (EORE) campaign. ....	50
I-1-1: DIRECTORATE FOR MINE ACTION AUTHORITY (DMA).....	50
-Action # (26)- Siem Reap-Angkor Action Plan .....	50
-Action # 27 – Siem Reap-Angkor Action Plan.....	50
-Action # 28– Siem Reap-Angkor Action Plan.....	51
-Action # 29 – Siem Reap-Angkor Action Plan.....	52
I-1-1-A : Risk Educations (EORE) campaign (Gender and Age Group) by District.....	52
I-1-1-B: Risk Education By Distributed Materials.....	57
I-1-2: Iraq Kurdistan Mine Action Authority (IKMAA).....	60
I-2: Marking .....	64
I-2-1: DIRECTORATE FOR MINE ACTION AUTHORITY (DMA).....	64
I-2-2: The Iraqi Kurdistan Mine Action Agency (IKMAA).....	64
J- Other Relevant Matters:.....	65
J-1: Victim Assistance .....	65

J-1-1: DIRECTORATE FOR MINE ACTION (DMA) .....	65
The Victim Assistance Requirements according to the Siem Reap-Angkor Action Plan of Ottawa Convention .....	66
-Action # 30 - Siem Reap-Angkor Action Plan.....	66
-Action # 31- Siem Reap-Angkor Action Plan.....	67
-Action # 32 - Siem Reap-Angkor Action Plan.....	68
-Action # 33 - Siem Reap-Angkor Action Plan.....	68
-Action # 34 - Siem Reap-Angkor Action Plan.....	68
-Action # 35- Siem Reap-Angkor Action Plan.....	69
-Action # 36 - Siem Reap-Angkor Action Plan.....	69
-Action # 37- Siem Reap-Angkor Action Plan.....	70
-Action # 38 - Siem Reap-Angkor Action Plan.....	71
-Action # 39 - Siem Reap-Angkor Action Plan.....	72
J-1-2: Iraq Kurdistan Mine Action Authority (IKMAA) .....	73
J-2 Cooperation and Assistance.....	75
- Action # 40- Siem Reap-Angkor Action Plan.....	75
- Action # 41- Siem Reap-Angkor Action Plan.....	76
- Action # 42- Siem Reap-Angkor Action Plan.....	77
IKMAA’s Activities in 2024: .....	78
Annexes .....	80
Annex (1) – List of (DMA) Improvised mines (IEDs) Locations .....	81
Annex (2) - List of DMA areas known or suspected to contain anti-personnel mines as 31 December (2024).....	84
Annex (3) –List of (DMA) areas known or suspected to contain IMPROVISED MINES (IEDs)as of 31 December (2024).....	92
Annex (4) - IKMAA List of Over all SHA containing AP (Hazard status Open or WorkedOn).....	122
Annex (5) - List of IKMAA -CHA containing Landmines, AP (Hazard status Open or WorkedOn) .....	124
Annex (6) - overall know Area to be contaminated with IMPROVISED MINES (IEDs).....	181
Thank You .....	182

## Tables and Figures

Table 1- (DMA) Locations of mined Area, 1 January-31 December (2024) .....	10
Table 2-(DMA) List of Improvised (IEDs) locations, 1 January-31 December (2024) .....	12
Table 3- (DMA) Summery of Areas known or Suspected to Contain Anti-Personnel Mines as of 31 December (2024) .....	15
Table 4- (IKMAA) Summery of Areas known or Suspected to Contain Anti-Personnel Mines as of 31 December (2024) .....	16
Table 5-(DMA) Summaery of areas known or suspected to contain Improvised mines (IEDs) as 31 December (2024) .....	20
Table 6- (IKMAA) Summery of areas known or suspected to contain Improvised mines (IEDs).....	21
Table 7- List Improvised mines (IEDs) Cleared in 2024 for IKMAA .....	21
Table 8- Below the list of destroyed IMPROVISED MINES (IEDs)for year 2024 for IKMAA.....	22
Table 9- (DMA) Summery of minefield area and areas released and devices Destroyed 1 January-31 December (2024) .....	24
Table 10- IKMAA Cleared Area per Organization (Progress reports),1 January-31 December (2024) .....	25
Table 11- IKMAA Cleared Area in Clearance process (Progress reports) items),1 January-31 December (2024) .....	25
Table 12- IKMAA Cleared Area in Clearance process (Progress reports) items),1 January-31 December (2024) .....	26
Table 13- -IKMAA Summary of DA removed, 1 January-31 December (2024).....	29
Table 14- IKMAA summary of items destroyed from DA’s Clearance process overall items,1 January-31 December (2024) .....	29
Table 15- IKMAAis Detail items destroyed from DA’s Clearance process overall items,1 January-31 December (2024) .....	29
<i>Table 16- IKMAA is Detail items destroyed from DA’s Clearance process AP items only,1 January-31 December (2024) .....</i>	<i>35</i>
Table 17- (DMA) Summery of Improvised mines (IEDs) Area and areas released and devices destroyed, 1 January-31 December (2024) .....	37
Table 18- DMAs progress in developing of national governmental capacity 1 January-31 December (2024).....	43
Table 19- DMAs progress in developing of Non- governmental capacity , 1 January-31 December (2024) ..	43
Table 20- Anti-personnel mines retained or transferred for parmitted purposes.....	45
Table 21- Anti-personnel mines retained for Authorized Institution/Actual use .....	45
Table 22- Anti-personnel mines transferredfor develoment purposes.....	45
Table 23- (DMA) anti-personnel mines destroyed (1 January-31 December (2024) .....	46
Table 24- (DMA) IMPROVISED MINES (IEDs)destroyed (1 January-31 December (2024).....	47
Table 25- (DMA) summery of anti-personnel mines destroyed overall.....	47
Table 26 -(DMA) summery of IMPROVISED MINES (IEDs)destroyed overall (1 January-31 December 2024).....	48
Table 27- (DMA) technical characteristics of anti-personnel mines .....	48
Table 28- (DMA) Technical characteristics of Improvised mines (IEDs) (1 January-31 December 2024) .....	49
Table 29-(DMA) summery of EORE Per Gender and Age Group by District (1 January-31 December 2024) .....	52
Table 30- (DMA) Summery of EORE Beneficiaries Per age (1 January-31 December 2024).....	52
Table 31-(DMA) Details of EORE Per Gender and Age Group by District (1 January-31 December 2024) ..	54
Table 32-(DMA) Details type of EORE with count of Beneficiaries (1 January-31 December 2024).....	55
Table 33-(DMA) Summery of EORE By Distributed Materials by District-2024.....	57
Table 34(IKMAA) No. of EORE per Province and Organization 2024 .....	60

Table 35- (IKMAA) EORE Per Activity Type in 2024 .....	61
Table 36- (IKMAA) audience type. in 2024 .....	61
Table 37- (IKMAA) Distributed materials per Org.2024.....	62
Table 38- (IKMAA) Summary of EORE per Org 2024 .....	63
Table 39- (DMA) Number of individuals killed or injured by anti-personnel mines, 1 January – 31 December 2024. ....	65
Table 40- medical aids that equipped at 2024 .....	65
Table 41- Aid provided to mine victims by MOLSA and The Authority of the persons with disabilities and special needs at 2024 .....	66
Table 42- (IKMAA) No. of Victims per District 2024.....	73
Table 43- (IKMAA) No. of Victims by Gender per District 2024 .....	73
Table 44- (IKMAA) No. of Victims by Device caused accident per District 2024 .....	74
Table 45-Annex (1) -List of (DMA) Improvised mines (IEDs Locations.....	81
Table 46- Annex (2) - List of DMA areas known or suspected to contain anti-personnel mines as of 31 December (2024) .....	84
Table 47- Annex (3) - List of areas known or suspected to contain IMPROVISED MINES (IEDs)as of 31 December (2024) .....	92
Table 48- Annex (4) - IKMAA List of Over all SHA containing AP (Hazard status Open or WorkedOn) 2024 .....	122
Table 49- Annex (5) - List of IKMAA -CHA containing Landmines, AP (Hazard status Open or WorkedOn)2024 .....	124
Table 50 - Annex (6) - IKMAA overall know Area to be contaminated with IMPROVISED MINES (IEDs)2024 .....	181

## CONTACT INFORMATION

### **REPUBLIC OF IRAQ**

### **Ministry of Environment**

### **Directorate for Mine Action (DMA)**

[www.dma.gov.iq](http://www.dma.gov.iq)

Email: [dma\\_moen@yahoo.com](mailto:dma_moen@yahoo.com)

: [dma.moen2016@gmail.com](mailto:dma.moen2016@gmail.com)

### **Iraq National Focal Point**

### **Eng. Ahmed Abdulrazzaq Flayyih Al-Jasim**

Director of Information Management Department

Directorate of Mine Action (DMA)

Email: [ahmedaljasem@gmail.com](mailto:ahmedaljasem@gmail.com)

[ahmed.aljasim@dma.gov.iq](mailto:ahmed.aljasim@dma.gov.iq)

Mobile : 009647700044480

: 009647822656045

### **Iraq Kurdistan Mine Action Authority (IKMAA)**

### **Mr. Khatab Omer Ahmed,**

Director of Planning and Follow up

Iraqi Kurdistan Mine Action Agency (IKMAA)

Email: [khatab.omer@maa.gov.krd](mailto:khatab.omer@maa.gov.krd)

Mobile: 009647504557482

## COVER PAGE OF THE ANNUAL ARTICLE 7 REPORT

**NAME OF STATE PARTY : REPUBLIC OF IRAQ**

REPORTING PERIOD: 01/01/2024 to 31/12/2024

<p><b>Form A: National implementation measures:</b></p> <table border="1" style="width: 100%; border-collapse: collapse;"> <tr><td style="width: 20px;"><input type="checkbox"/></td><td>changed</td></tr> <tr><td><input checked="" type="checkbox"/></td><td>unchanged (last reporting: 2019)</td></tr> <tr><td><input type="checkbox"/></td><td>non applicable</td></tr> </table>	<input type="checkbox"/>	changed	<input checked="" type="checkbox"/>	unchanged (last reporting: 2019)	<input type="checkbox"/>	non applicable	<p><b>Form F: Program of APM destruction:</b></p> <table border="1" style="width: 100%; border-collapse: collapse;"> <tr><td style="width: 20px;"><input type="checkbox"/></td><td>changed</td></tr> <tr><td><input checked="" type="checkbox"/></td><td>unchanged (last reporting: 2018)</td></tr> <tr><td><input type="checkbox"/></td><td>non applicable</td></tr> </table>	<input type="checkbox"/>	changed	<input checked="" type="checkbox"/>	unchanged (last reporting: 2018)	<input type="checkbox"/>	non applicable
<input type="checkbox"/>	changed												
<input checked="" type="checkbox"/>	unchanged (last reporting: 2019)												
<input type="checkbox"/>	non applicable												
<input type="checkbox"/>	changed												
<input checked="" type="checkbox"/>	unchanged (last reporting: 2018)												
<input type="checkbox"/>	non applicable												
<p><b>Form B: Stockpiled anti-personnel mines:</b></p> <table border="1" style="width: 100%; border-collapse: collapse;"> <tr><td style="width: 20px;"><input type="checkbox"/></td><td>changed</td></tr> <tr><td><input checked="" type="checkbox"/></td><td>unchanged (last reporting: 2019)</td></tr> <tr><td><input type="checkbox"/></td><td>non applicable</td></tr> </table>	<input type="checkbox"/>	changed	<input checked="" type="checkbox"/>	unchanged (last reporting: 2019)	<input type="checkbox"/>	non applicable	<p><b>Form G: APM destroyed:</b></p> <table border="1" style="width: 100%; border-collapse: collapse;"> <tr><td style="width: 20px;"><input checked="" type="checkbox"/></td><td>changed</td></tr> <tr><td><input type="checkbox"/></td><td>unchanged (last reporting: yyyy)</td></tr> <tr><td><input type="checkbox"/></td><td>non applicable</td></tr> </table>	<input checked="" type="checkbox"/>	changed	<input type="checkbox"/>	unchanged (last reporting: yyyy)	<input type="checkbox"/>	non applicable
<input type="checkbox"/>	changed												
<input checked="" type="checkbox"/>	unchanged (last reporting: 2019)												
<input type="checkbox"/>	non applicable												
<input checked="" type="checkbox"/>	changed												
<input type="checkbox"/>	unchanged (last reporting: yyyy)												
<input type="checkbox"/>	non applicable												
<p><b>Form C: Location of mined areas:</b></p> <table border="1" style="width: 100%; border-collapse: collapse;"> <tr><td style="width: 20px;"><input checked="" type="checkbox"/></td><td>changed</td></tr> <tr><td><input type="checkbox"/></td><td>unchanged (last reporting: yyyy)</td></tr> <tr><td><input type="checkbox"/></td><td>non applicable</td></tr> </table>	<input checked="" type="checkbox"/>	changed	<input type="checkbox"/>	unchanged (last reporting: yyyy)	<input type="checkbox"/>	non applicable	<p><b>Form H: Technical characteristics:</b></p> <table border="1" style="width: 100%; border-collapse: collapse;"> <tr><td style="width: 20px;"><input checked="" type="checkbox"/></td><td>changed</td></tr> <tr><td><input type="checkbox"/></td><td>unchanged (last reporting: yyyy)</td></tr> <tr><td><input type="checkbox"/></td><td>non applicable</td></tr> </table>	<input checked="" type="checkbox"/>	changed	<input type="checkbox"/>	unchanged (last reporting: yyyy)	<input type="checkbox"/>	non applicable
<input checked="" type="checkbox"/>	changed												
<input type="checkbox"/>	unchanged (last reporting: yyyy)												
<input type="checkbox"/>	non applicable												
<input checked="" type="checkbox"/>	changed												
<input type="checkbox"/>	unchanged (last reporting: yyyy)												
<input type="checkbox"/>	non applicable												
<p><b>Form D: APMs retained or transferred:</b></p> <table border="1" style="width: 100%; border-collapse: collapse;"> <tr><td style="width: 20px;"><input type="checkbox"/></td><td>changed</td></tr> <tr><td><input checked="" type="checkbox"/></td><td>unchanged (last reporting: 2023)</td></tr> <tr><td><input type="checkbox"/></td><td>non applicable</td></tr> </table>	<input type="checkbox"/>	changed	<input checked="" type="checkbox"/>	unchanged (last reporting: 2023)	<input type="checkbox"/>	non applicable	<p><b>Form I: Warning measures:</b></p> <table border="1" style="width: 100%; border-collapse: collapse;"> <tr><td style="width: 20px;"><input checked="" type="checkbox"/></td><td>changed</td></tr> <tr><td><input type="checkbox"/></td><td>unchanged (last reporting: yyyy)</td></tr> <tr><td><input type="checkbox"/></td><td>non applicable</td></tr> </table>	<input checked="" type="checkbox"/>	changed	<input type="checkbox"/>	unchanged (last reporting: yyyy)	<input type="checkbox"/>	non applicable
<input type="checkbox"/>	changed												
<input checked="" type="checkbox"/>	unchanged (last reporting: 2023)												
<input type="checkbox"/>	non applicable												
<input checked="" type="checkbox"/>	changed												
<input type="checkbox"/>	unchanged (last reporting: yyyy)												
<input type="checkbox"/>	non applicable												
<p><b>Form E: Status of conversion programs:</b></p> <table border="1" style="width: 100%; border-collapse: collapse;"> <tr><td style="width: 20px;"><input type="checkbox"/></td><td>changed</td></tr> <tr><td><input checked="" type="checkbox"/></td><td>unchanged (last reporting: 2019)</td></tr> <tr><td><input type="checkbox"/></td><td>non applicable</td></tr> </table>	<input type="checkbox"/>	changed	<input checked="" type="checkbox"/>	unchanged (last reporting: 2019)	<input type="checkbox"/>	non applicable	<p><b>Form J: Other Relevant Matters</b></p> <table border="1" style="width: 100%; border-collapse: collapse;"> <tr><td style="width: 20px;"><input checked="" type="checkbox"/></td><td>changed</td></tr> <tr><td><input type="checkbox"/></td><td>unchanged (last reporting: yyyy)</td></tr> <tr><td><input type="checkbox"/></td><td>non applicable</td></tr> </table>	<input checked="" type="checkbox"/>	changed	<input type="checkbox"/>	unchanged (last reporting: yyyy)	<input type="checkbox"/>	non applicable
<input type="checkbox"/>	changed												
<input checked="" type="checkbox"/>	unchanged (last reporting: 2019)												
<input type="checkbox"/>	non applicable												
<input checked="" type="checkbox"/>	changed												
<input type="checkbox"/>	unchanged (last reporting: yyyy)												
<input type="checkbox"/>	non applicable												

## A- National Implementation Measures

### - Action #48 - Siem Reap-Angkor Action Plan

#### **Committed**

We would like to highlight that Iraq was mentioned in the Article 7 Report submitted in 2020 (the 12th Updated Information Report provided in accordance with Article 7, paragraph 2, of the Convention on the Prohibition of the Use, Stockpiling, Production, and Transfer of Anti-Personnel Mines and on Their Destruction).

**Iraq has fully complied with its obligations under Article 9 of the Convention.**

## B-Stockpiled anti-personnel mines:

### - Action #13 - Siem Reap-Angkor Action Plan

#### **Committed**

**According to Article 4**, the Republic of Iraq has no stockpiled anti-personnel mines. As previously reported, Iraq has completed the destruction of all anti-personnel mines it owned, possessed, or that were under its jurisdiction or control. There are no remaining stockpiled mines.

**Iraq has therefore fulfilled its obligations under Article 4 of the Convention.**

## C- Location of Mined Area and Improvised mines (IEDs)

### - Action #21 - Siem Reap-Angkor Action Plan

#### **C1-1: Location of Mined Area**

##### **C1-1-1 : DIRECTORATE FOR MINE ACTION (DMA)**

###### Newly Discovered Mined Areas in 2024

The table (1) below presents the newly discovered mined areas that were recorded in the database during the period from 1 January , 2024, to 31 December , 2024. These discoveries were made during updates to the Non-Technical Survey (NTS) and Technical Survey (TS). The newly locations had not been recorded previously in data base due to the unfavorable security conditions in those areas at that time. The total size of mined areas discovered in 2024 amounts to 138,077,956 square meters.

*Table 1- (DMA) Locations of mined Area, 1 January-31 December (2024)*

No.	Region	Province	District	Sub-District	City/ Community	Hazard ID	Area Size (Sqm)
1	RMAC-N	Diyala	Baladrooz	Baladrooz	Sanobh	HZ-CI-63260	528,285
2	RMAC-N	Diyala	Baladrooz	Baladrooz	Sanobh	HZ-CI-63261	708,346
3	RMAC-N	Diyala	Baladrooz	Baladrooz	Sanobh	HZ-CI-63262	327,555
4	RMAC-N	Diyala	Baladrooz	Baladrooz	Sanobh	HZ-CI-63598	14,888,065
5	RMAC-N	Diyala	Baladrooz	Baladrooz	Sanobh	HZ-CI-63600	15,084,647
6	RMAC-N	Diyala	Baladrooz	Baladrooz	Sanobh	HZ-CI-63601	16,547,175
7	RMAC-N	Diyala	Baladrooz	Mandili	Mandili	HZ-CI-63246	4,723,848
8	RMAC-N	Diyala	Baladrooz	Mandili	Mandili	HZ-CI-63257	2,183,478
9	RMAC-N	Diyala	Baladrooz	Mandili	Mandili	HZ-CI-63258	308,606
10	RMAC-N	Diyala	Baladrooz	Mandili	Mandili	HZ-CI-63271	10,202,403
11	RMAC-N	Diyala	Baladrooz	Mandili	Mandili	HZ-CI-63273	10,677,507
12	RMAC-N	Diyala	Baladrooz	Mandili	Mandili	HZ-CI-63274	10,457,926
13	RMAC-N	Diyala	Baladrooz	Mandili	Mandili	HZ-CI-63275	12,821,096
14	RMAC-N	Diyala	Baladrooz	Mandili	Mandili	HZ-CI-63276	11,810,374
15	RMAC-N	Diyala	Baladrooz	Mandili	Mandili	HZ-CI-63277	9,272,738
16	RMAC-N	Diyala	Baladrooz	Mandili	Mandili	HZ-CI-63278	1,280,135
17	RMAC-N	Diyala	Khanaqin	Khanaqin	Khanaqin	HZ-CI-63279	20,854
18	RMAC-N	Diyala	Khanaqin	Khanaqin	Khanaqin	HZ-CI-63280	21,113
19	RMAC-N	Diyala	Khanaqin	Khanaqin	Qalat Yahodi	HZ-CI-63594	11,259,008
20	RMAC-N	Ninewa	Makhmur	Makhmur Center	Makhmour-GA	HZ-CI-63513	8,384
21	RMAC-N	Salah al-Din	Baiji	Baiji	Al hanshy	HZ-CI-63043	288
22	RMAC-S	Basrah	Al-Qurna	Al-Qurna	Jazirat al Hamra	HZ-SI-63340	2,663
23	RMAC-S	Basrah	Al-Qurna	Al-Qurna	Jazirat al Hamra	HZ-SI-63343	5,432
24	RMAC-S	Basrah	Al-Qurna	Al-Qurna	Jazirat al Hamra	HZ-SI-63347	5,826
25	RMAC-S	Basrah	Fao	Al Behar	Mohameed Al-Saleh	HZ-SI-63783	135,582
26	RMAC-S	Basrah	Shatt Al-Arab	Al Markaz	Old Al-Hayania Ath-Thaniya	HZ-SI-63207	22,808
27	RMAC-S	Basrah	Shatt Al-Arab	Al Markaz	Old Al-Hayania Ath-Thaniya	HZ-SI-63348	874,501
28	RMAC-S	Basrah	Shatt Al-Arab	Al Markaz	Old Al-Hayania Ath-Thaniya	HZ-SI-63351	684,320
29	RMAC-S	Basrah	Shatt Al-Arab	Al Markaz	Old Al-Hayania Ath-Thaniya	HZ-SI-63353	1,068,192

30	RMAC-S	Basrah	Shatt Al-Arab	Al Markaz	Old Al-Hayania Ath-Thaniya	HZ-SI-63356	1,832,082
31	RMAC-S	Basrah	Shatt Al-Arab	Al Markaz	Old Al-Hayania Ath-Thaniya	HZ-SI-63477	191,830
32	RMAC-S	Basrah	Shatt Al-Arab	'Utbah	Al-A'jairawia Al- Jonobia	HZ-SI-63211	13,186
33	RMAC-S	Missan	Al-Kahla	Al-Kahla	Mazliq	HZ-SI-63317	24,447
34	RMAC-S	Missan	Al-Kahla	Al-Msharah	Al Abos	HZ-SI-63702	24,372
35	RMAC-S	Missan	Al-Kahla	Al-Msharah	Al Abos	HZ-SI-63703	40,905
36	RMAC-S	Missan	Amara	Al-Amara	Abu Ghurab	HZ-SI-63491	19,985
<b>Grand Total</b>							<b>138,077,956</b>

Map 1- (DMA) Recorded Landmine Contamination



## C1-2: Location of Improvised mines (IEDs)

### C1-2-1: DIRECTORATE OF MINE ACTION AUTHORITY (DMA)

The table (2) below presents areas affected by improvised explosive devices (Improvised mines (IEDs), as recorded in the IMSMA database during the period from 1 January, 2024, to 31 December, 2024. Most of these contaminated sites are located within the governorates covered by the Regional Mine Action Centre–North (RMAC-N) and were previously under the control of DAA'SH terrorist groups. The total area size of newly discovered Improvised mines (IEDs) - contaminated locations in 2024 amounts to 100,807,391 square meters.

Table 2-(DMA) List of Improvised (IEDs) locations, 1 January-31 December (2024)

No.	Region	Province	District	Sub-District	City/ Community	Sum of _areasize
1	RMAC-N	Anbar	Ana	Ana	Al Sagra	1,210,223
2	RMAC-N	Anbar	Ana	Ana	Anah	1,749,816
3	RMAC-N	Anbar	Ana	Ana	Rawa	142,960
4	RMAC-N	Anbar	Falluja	Al-Falluja	Al Fallujah	819,346
5	RMAC-N	Anbar	Haditha	Haditha	Al Haditha	583,967
6	RMAC-N	Anbar	Haditha	Haditha	Al Khasfa	28,554
7	RMAC-N	Anbar	Heet	Heet	Hit	6,944
8	RMAC-N	Anbar	Ramadi	Al-Ramadi	Ramadi	539,362
9	RMAC-N	Anbar	Rawa	Rawa	Rawa	6,672,987
10	RMAC-N	Diyala	Baladrooz	Mandili	Mandili	22,051,673
11	RMAC-N	Diyala	Khanaqin	Khanaqin	Khanaqin	57,251,684
12	RMAC-N	Karkuk	Dibis	Altun Kupri	Karez	3,247,419
13	RMAC-N	Karkuk	Dibis	Altun Kupri	Zardala	27,492
14	RMAC-N	Karkuk	Hawija	Hawija	Hawija	52,580
15	RMAC-N	Karkuk	Karkuk	Karkuk	Karkuk	309,445
16	RMAC-N	Ninewa	Al-Ba'aj	Al-Ba'aj	Baja	58,747
17	RMAC-N	Ninewa	Al-Hamdaniya	Al-Hamdaniya	Basakhra	149,976
18	RMAC-N	Ninewa	Al-Hamdaniya	Al-Hamdaniya	Bashiqa	116,635
19	RMAC-N	Ninewa	Al-Hamdaniya	Al-Hamdaniya	Krmales	171
20	RMAC-N	Ninewa	Makhmur	Makhmur Center	Makhmour-GA	459,326
21	RMAC-N	Ninewa	Mosul	Al-Mosul	Al Qayyarah	99,390
22	RMAC-N	Ninewa	Mosul	Al-Mosul	Mosul	88,306
23	RMAC-N	Ninewa	Mosul	Al-Mosul	Tiniya	90,146
24	RMAC-N	Ninewa	Sinjar	Sinjar	Al Dina	302,164
25	RMAC-N	Ninewa	Sinjar	Sinjar	Balasten	159,370
26	RMAC-N	Ninewa	Sinjar	Sinjar	Gawlat	426,619
27	RMAC-N	Ninewa	Sinjar	Sinjar	Sinjar	605,004
28	RMAC-N	Ninewa	Telafar	Telafar	Al`Ashiq	14,363
29	RMAC-N	Ninewa	Telafar	Telafar	Talafar	160,154
30	RMAC-N	Ninewa	Tilkaif	Tilkaif	Barima	7,871
31	RMAC-N	Ninewa	Tilkaif	Tilkaif	Batnay	153,292
32	RMAC-N	Ninewa	Tilkaif	Tilkaif	Manara	14,981
33	RMAC-N	Ninewa	Tilkaif	Tilkaif	Shekhan Maqlub	22,072
34	RMAC-N	Ninewa	Tilkaif	Tilkaif	Tal Yabis	979
35	RMAC-N	Ninewa	Tilkaif	Tilkaif	Tilkef	6,826
36	RMAC-N	Salah al-Din	Baiji	Baiji	Bayji	741,034
37	RMAC-N	Salah al-Din	Tikrit	Tikrit	Tikrit	2,435,516
<b>Grand Total</b>						<b>100,807,391</b>

Note : for more information see annex (1)



## C2- Summary of all areas *known or Suspected* to contain Anti-Personnel mines and Improvised mines , as of 31 December (2024)

- Action #17 - Siem Reap-Angkor Action Plan

### **C2-1 : Summary of all areas known(CHA) or Suspected (SHA) to contain Anti-Personnel Mines**

#### **C2-1-1 : DIRECTORATE FOR MINE ACTION (DMA)**

As of 31 December, 2024, My country still to face significant challenges related to landmine contamination. Under the oversight of the Directorate of Mine Action (DMA), 450 areas remain either confirmed or suspected to be contaminated with anti-personnel mines. These areas collectively span over 1.103 billion square meters, posing a serious threat to public safety, infrastructure development, and the return of displaced populations.

#### **Breakdown of Contaminated Areas:**

##### **-Confirmed Hazardous Areas:**

A total of 409 areas have been identify Improvised mines (IEDs)as containing anti-personnel mines based on direct evidence, covering an estimated 1,024,619,079 square meters.

##### **-Suspected Hazardous Areas:**

An additional 41 areas are suspected to be contaminated based on indirect evidence, accounting for 79,263,677 square meters.

Together, these 450 areas are spread across 25 districts in 10 provinces under DMA authority, representing one of the most extensive landmine challenges in the world.

Bellow Summery of Areas known or Suspected to Contain Anti-Personnel Mines For a detailed breakdown of all contaminated and suspected areas, refer to Annex (2).

Table 3- (DMA) Summary of Areas known or Suspected to Contain Anti-Personnel Mines as of 31 December (2024)

No.	Region	Province	District	Number of areas known to contain anti-personnel mines	Number of areas suspected to contain anti-personnel mines	Total number of areas known or suspected to contain AP mines	Amount of area known to contain anti-personnel mines (sqm)	Amount of area suspected to contain anti-personnel mines (sqm)	Total amount of area known or suspected to contain AP (sqm)
1	RMAC-M EU	Najaf	Najaf	1		1	1,754,329		1,754,329
2	RMAC-M EU	Wassit	Badra	49		49	44,020,709		44,020,709
3	RMAC-N	Anbar	Al-Ka'im	1		1	22,239		22,239
4	RMAC-N	Anbar	Ramadi	2		2	9,929		9,929
5	RMAC-N	Diyala	Baladrooz	10	13	23	64,322,137	64,395,525	128,717,662
6	RMAC-N	Diyala	Khanaqin	3	19	22	11,300,974	13,367,784	24,668,758
7	RMAC-N	Karkuk	Daquq	1		1	4,529		4,529
8	RMAC-N	Karkuk	Karkuk	1		1	5,584		5,584
9	RMAC-N	Ninewa	Al-Hamdaniya		1	1			
10	RMAC-N	Ninewa	Al-Shikhan		2	2		124,392	124,392
11	RMAC-N	Ninewa	Makhmur	1		1	8,384		8,384
12	RMAC-N	Ninewa	Sinjar	3		3	405,013		405,013
13	RMAC-N	Ninewa	Telafar		1	1		8,400	8,400
14	RMAC-N	Salah al-Din	Baiji	7	1	8	113,723	4,663	118,386
15	RMAC-S	Basrah	Abu Al-Khaseeb	1		1	203,364		203,364
16	RMAC-S	Basrah	Al-Qurna	6		6	19,483,267		19,483,267
17	RMAC-S	Basrah	Al-Zubair	9		9	2,176,852		2,176,852
18	RMAC-S	Basrah	Fao	27		27	280,391,928		280,391,928
19	RMAC-S	Basrah	Shatt Al-Arab	43	1	44	505,132,015	962,731	506,094,746
20	RMAC-S	Missan	Al-Kahla	151	1	152	26,589,975	79,795	26,669,769
21	RMAC-S	Missan	Al-Maimouna	1		1	17,353		17,353
22	RMAC-S	Missan	Al-Mejar Al-Kabeer		1	1		320,388	320,388
23	RMAC-S	Missan	Amara	86	1	87	29,462,870		29,462,870
24	RMAC-S	Missan	Qal'at Saleh	2		2	215,330		215,330
25	RMAC-S	Muthanna	Al-Salman	4		4	38,978,577		38,978,577
<b>Grand Total</b>				<b>409</b>	<b>41</b>	<b>450</b>	<b>1,024,619,079</b>	<b>79,263,677</b>	<b>1,103,882,755</b>

**Note :**

- For More Information See Table 43- Annex (2) - List of DMA areas known or suspected to contain anti-personnel mines as of 31 December (2024)

## C2-1-2 : Iraq Kurdistan Mine Action Authority (IKMAA)

As known, the majority of the planted mines in KRI are Anti-person mines and when new areas discovered, it's perfectly normal that the new contaminated areas are APs, as it is the case now. Due to the IKMAA's ongoing PTS in the governorates of Slemani, the total areas that suspected to contain AP mines are decreased from to **208,391,051** sqm, as shown the CHA is increased, Improvised mines (IEDs) is not included as shown in the table below:

*Table 4- (IKMAA) Summary of Areas known or Suspected to Contain Anti-Personnel Mines as of 31 December (2024)*

No.	Province	District	No. area Know to contain AP	No. area suspected to contain Aps	Total No. of area know and suspected to contain APs	area known to contain APs (sqm)	area suspected to contain APs (sqm)	Total Areas know and suspected to contain APs (sqm)
1	Duhok	Akre	28		28	1,612,042		1,612,042
2	Duhok	Amedi	206		206	9,594,989		9,594,989
3	Duhok	Duhok	45		45	1,515,374		1,515,374
4	Duhok	Semel	10		10	280,260		280,260
5	Duhok	Shekhan	15		15	1,010,857		1,010,857
6	Duhok	Zakho	92		92	5,386,411		5,386,411
7	Erbil	Choman	161		161	20,838,369		20,838,369
8	Erbil	Koysinjaq	24		24	859,683		859,683
9	Erbil	Mergasur	21		21	4,353,644		4,353,644
10	Erbil	Shaqlawa	19		19	936,259		936,259
11	Erbil	Soran	101		101	21,455,341		21,455,341
12	Slemani	Dibs	1	4	5	6,100	439,514	445,614
13	Slemani	Kalar	12	1	13	322,711	60,000	382,711
14	Slemani	Kfri	15	17	32	530,038	1,723,929	2,253,967
15	Slemani	Khanaqin	147	18	165	9,430,544	7,949,613	17,380,157
16	Slemani	Kirkuk	23		23	744,202		744,202
17	Slemani	Halabja	252	5	257	12,631,541	1,265,000	13,896,541
18	Slemani	Chamchamal	2		2	35,500		35,500
19	Slemani	Darbandihkan	164		164	8,595,900		8,595,900
20	Slemani	Dukan	66		66	2,950,543		2,950,543
21	Slemani	Penjwin	555	4	559	38,521,743	2,685,000	41,206,743

22	Slemani	Pshdar	294	39	333	11,704,905	1,462,000	13,166,905
23	Slemani	Qaradagh	1		1	13,000		13,000
24	Slemani	Ranya	21		21	692,672		692,672
25	Slemani	Said Sadiq	38		38	1,167,110		1,167,110
26	Slemani	Sharazur	2		2	28,500		28,500
27	Slemani	Sharbazher	735	4	739	35,945,664	1,133,000	37,078,664
28	Slemani	Slemani	14		14	509,093		509,093
		<b>Total</b>	<b>3,064</b>	<b>92</b>	<b>3,156</b>	<b>191,672,995</b>	<b>16,718,056</b>	<b>208,391,051</b>

Note: For more information, See Table 45- Annex (4) - List of Overall SHA containing AP and Table 46- Annex (5) - List of CHA containing Landmines, AP

Map 3- Locating of Hazard contain AP as of 31 December (2024)

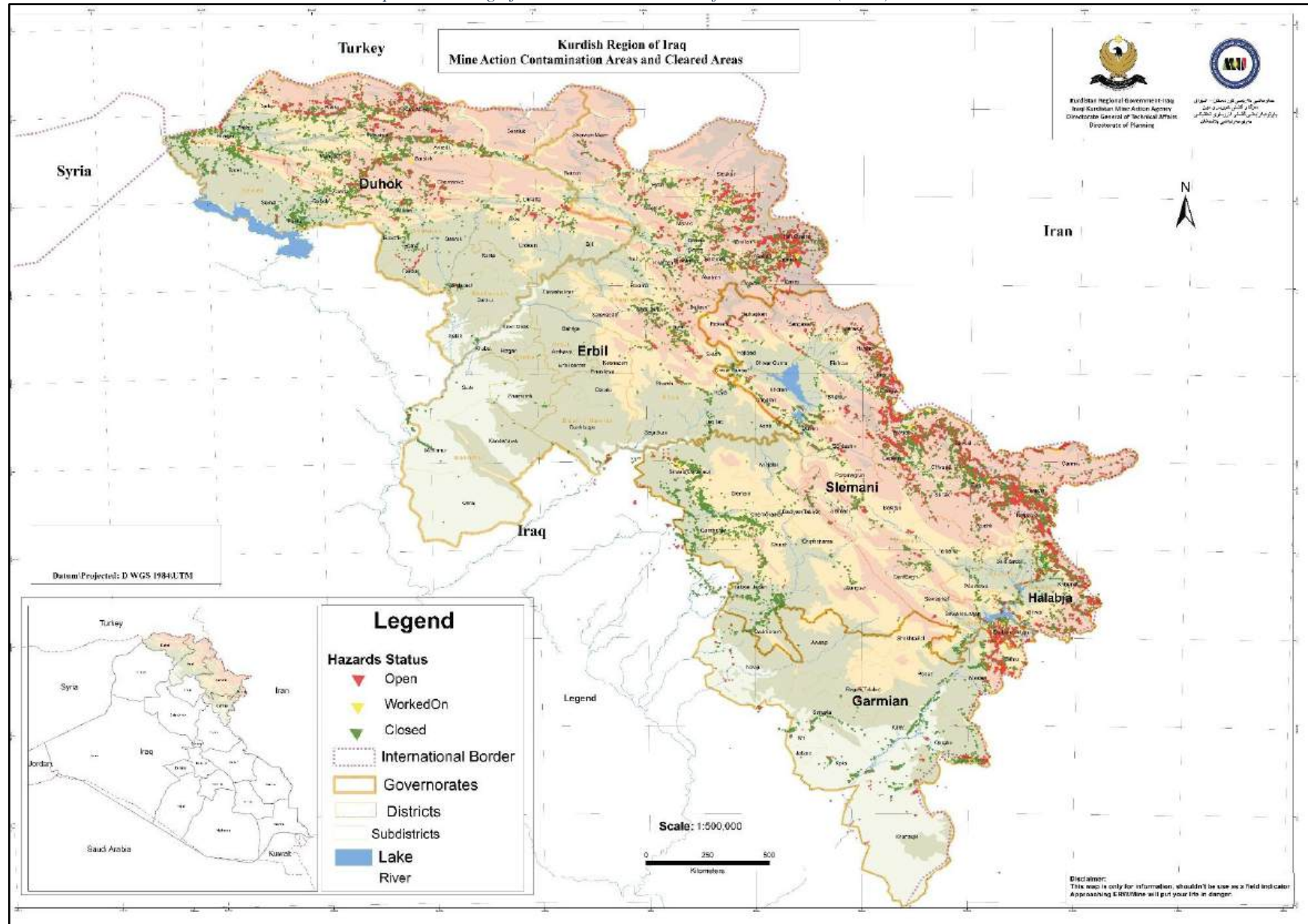

## **C2-2 : Areas known(CHA) or Suspected(SHA) to contain Improvised mines (IEDs)**

### **- Action #20 - Siem Reap-Angkor Action Plan**

Iraq has reported that it applies the provisions and obligations of the Anti-Personnel Mine Ban Convention (APMBC) to anti-personnel mines of an improvised nature, including during survey and clearance operations in accordance with Article 5.

2020 Iraq has acknowledged that Improvised mines (IEDs) that meet the definition of anti-personnel mines fall under the scope of the Convention and has included them in its national survey and clearance efforts, as well as in its Article 7 transparency reports. This reflects Iraq's commitment to addressing all forms of anti-personnel mine contamination, regardless of whether the devices are manufactured or improvised.

### **C2-2-1: DIRECTORATE FOR MINE ACTION (DMA).**

As 31 December 2024, a total of 1,694 areas are known or suspected to contain Improvised mines ES (IEDs) within the jurisdiction of the DMA Authority, across 26 districts in six provinces of the Republic of Iraq. These include:

- 1,225 areas confirmed to contain Improvised (IEDs)s)) based on direct evidence, covering a total of 167,204,267 square meters, and
- 469 areas suspected to contain Improvised mines (IEDs) based on indirect evidence, covering 144,815,666 square meters.

This brings the total contaminated area to 312,019,933 square meters.

It is important to note that, despite ongoing clearance operations, the overall contaminated area has increased compared to the previous year. This rise is attributed to the discovery of new contaminated areas through ongoing non-technical surveys, as well as updates to previously conducted non-technical surveys.

Table (5) bellow Summaery of areas known or suspected to contain Improvised mines (IEDs) as 31 December (2024), for more information refer to Annex (3) for a complete list of these areas.

Table 5-(DMA) Summaery of areas known or suspected to contain Improvised mines (IEDs) as 31 December (2024)

No.	Region	Province	District	Number of areas known to contain Improvised mines (IEDs)	Number of areas suspected to contain Improvised mines (IEDs)	Total number of areas known or suspected to contain Improvised mines (IEDs)	Amount of area known to contain Improvised mines (IEDs) (Sqm)	Amount of area suspected to contain Improvised mines (IEDs) (Sqm)	Total amount of area known or suspected to contain Improvised mines (IEDs) (Sqm)
1	RMAC-N	Anbar	Al-Ka'im	41	106	147	9,087,382	2,815,649	11,903,031
2	RMAC-N	Anbar	Ana	32	13	45	3,088,626	4,193,971	7,282,597
3	RMAC-N	Anbar	Falluja	174	11	185	17,359,051	2,769,994	20,129,044
4	RMAC-N	Anbar	Haditha	56	5	61	32,705,168	37,027,766	69,732,935
5	RMAC-N	Anbar	Heet	110	29	139	34,351,649	1,299,595	35,651,244
6	RMAC-N	Anbar	Ramadi	364	70	434	9,859,875	4,126,556	13,986,432
7	RMAC-N	Anbar	Rawa	8	6	14	2,098,235	2,202,847	4,301,082
8	RMAC-N	Diyala	Al-Khalis	3	2	5	3,382	3,126	6,508
9	RMAC-N	Diyala	Al-Muqdadiya	22	2	24	4,000	498,767	502,767
10	RMAC-N	Diyala	Baladrooz		3	3		22,051,673	22,051,673
11	RMAC-N	Diyala	Ba'quba		2	2		233,195	233,195
12	RMAC-N	Diyala	Khanaqin	3	4	7	297	46,880,677	46,880,974
13	RMAC-N	Karkuk	Daquq	9	7	16	18,744,393	1,097,929	19,842,322
14	RMAC-N	Karkuk	Dibis	6	2	8	6,233,145	57,509	6,290,654
15	RMAC-N	Karkuk	Hawija		1	1		3,507	3,507
16	RMAC-N	Karkuk	Karkuk	20	10	30	1,066,060	807,534	1,873,594
17	RMAC-N	Ninewa	Al-Hamdaniya	12	8	20	485,665	77,664	563,329
18	RMAC-N	Ninewa	Aqra	1		1	100		100
19	RMAC-N	Ninewa	Hatra	4	1	5	7,845,433	9,060	7,854,493
20	RMAC-N	Ninewa	Makhmur	34	30	64	1,344,968	133,950	1,478,917
21	RMAC-N	Ninewa	Mosul	50	6	56	604,561	597,628	1,202,189
22	RMAC-N	Ninewa	Sinjar	84	76	160	2,130,062	7,759,874	9,889,936
23	RMAC-N	Ninewa	Telafar	20	31	51	2,867,724	6,818,896	9,686,620
24	RMAC-N	Ninewa	Tilkaif	46	28	74	3,772,805	2,223,646	5,996,451
25	RMAC-N	Salah al-Din	Baiji	87	13	100	6,120,768	1,074,545	7,195,312
26	RMAC-N	Salah al-Din	Balad	1		1	1,594,261		1,594,261
27	RMAC-N	Salah al-Din	Tikrit	38	3	41	5,836,659	50,108	5,886,767
<b>Grand Total</b>				<b>1225</b>	<b>469</b>	<b>1,694</b>	<b>167,204,267</b>	<b>144,815,666</b>	<b>312,019,933</b>

Note : For More Information See table 44 - Annex (3) - List of areas known or suspected to contain IMPROVISED MINES (IEDs)as of 31 December (2024)

## C2-2-2 : Iraq Kurdistan Mine Action Authority (IKMAA)

The contaminated areas with IMPROVISED MINES (IEDs) found to be decreased comparing to the last year's transparency report. IKMAA has reviewed the information within the new database therefore, survey operations in the DAESH TERRORIST GROUPS liberated areas including areas under the responsibility of KRI and areas with IMPROVISED MINES (IEDs) have been updated. Therefore, the IMPROVISED MINES (IEDs) contamination turned out and to be **5,886,922** sqm.

Table 6- (IKMAA) Summary of areas known or suspected to contain Improvised mines (IEDs)

Province	Area Type	Number of Hazard	Area Size (sqm)
Duhok	CHA	16	3,396,926
	SHA	20	725,144
Erbil	CHA	2	1,756,747
Slemani	CHA	6	8,105
<b>Total</b>		<b>44</b>	<b>5,886,922</b>

Note: for more information see annex (6)

The following IED Area has been cleared for the year 2024, releasing of area **7,520 sqm as shown:**

Table 7- List Improvised mines (IEDs) Cleared in 2024 for IKMAA

#	organization	IED-ID	Area size (sqm)	Mine Action Area Type	status
1	Duhok Mine Action Center	HZ-100227	0	IED	Expired
		HZ-100215	790	IED	Expired
<b>Total</b>			<b>790</b>		

Table 8- Below the list of destroyed IMPROVISED MINES (IEDs)for year 2024 for IKMAA

#	province	org	Type of Cat	Cat	Sub Cat	Model	qty
1	Duhok	DMAC	AP	Landmines	Anti-Personnel	VS-50	10
2	Duhok	DMAC	ERW	Landmines	Anti-Tank	VS-1.6	7
3	Duhok	DMAC	ERW	Misc Explosive Devices	Not specified	Unknown Detonator	25
4	Duhok	DMAC	ERW	Misc Explosive Devices	Not specified	Unknown Fuse	1
5	Duhok	DMAC	ERW	Misc Explosive Devices	Not specified	VS-50 Detonator	6
6	Duhok	DMAC	ERW	Projectiles	Mortar	120 mm HE	1
7	Duhok	DMAC	ERW	Projectiles	Mortar	60 mm HE	2
8	Duhok	DMAC	ERW	Projectiles	Mortar	82 mm ILL	1
9	Duhok	DMAC	ERW	Projectiles	Not specified	100 mm HE	2
10	Duhok	DMAC	ERW	Projectiles	Shell	152 mm HE	1
11	Duhok	DMAC	ERW	Rockets	Multipurpose	RPG-7	2
12	Duhok	DMAC	IED	IED	Multipurpose		3
13	Duhok	DMAC	IED	IED	Multipurpose	Unknown IED	1
<b>Total</b>							<b>62</b>

## **C2-3: MF area areas released and devices destroyed, 1 January-31 December (2024)**

### - Action #22 - Siem Reap-Angkor Action Plan

#### **C2-3-1: DIRECTORATE FOR MINE ACTION (DMA)**

In 2024, my country made significant progress in the field of humanitarian mine action, focusing on the release of mined area and the destruction of mines. The data provided illustrates the scope of operations carried out by the Regional Mine Action Centers (RMAC) in both the north (RMAC-N) and south (RMAC-S), across several provinces and districts.

#### **Land Released:**

A total of 13,555,341 square meters of land was released through a combination of area cancellation, reduction, and clearance. Among the most notable achievements:

- Amara District, Maysan Province recorded over 1.5 million square meters of cleared land—one of the highest in the country.
- Shatt Al-Arab, Basrah contributed significantly with over 7.4 million square meters reduced.
- Fao District, Basrah added another 1.7 million square meters released.

These efforts are critical in making land safe for agriculture, development, and the return of displaced populations.

#### **-Explosive Items Destroyed:**

In total, 5,093 anti-personnel mines and 3,563 other explosive devices were destroyed during the year.

#### **-Key areas of destruction included:**

Al-Zubair, Basrah, where 3,737 anti-personnel mines and 1,332 other explosive items were destroyed.

Amara, Maysan, with 957 mines and 1,376 explosive items destroyed.

Shatt Al-Arab, where 345 mines and 604 other items were destroyed.

These figures highlight both the intensity of contamination and the dedication of clearance teams operating under hard conditions.

**- Number of Areas Released:**

A total of 44 areas were declared free from explosive hazards. This is a meaningful step forward in Iraq’s broader goal of becoming mine-free, particularly in high-risk southern provinces such as Basrah and Maysan.

Some regions, such as Baiji District in Salah al-Din Province, saw limited activity, with only 13,921 square meters cleared and 2 explosive devices destroyed.

In Khanaqin, Diyala, although no land was officially cancelled, over 1.7 million square meters were reduced and cleared—that mean ongoing clear and technical survey.

**Table 9 below - Summary of minefield area released and devices Destroyed 1 January-31 December (2024)**

Table 9- (DMA) Summary of minefield area and areas released and devices Destroyed 1 January-31 December (2024)

#	Region	Province	District	Cancelled area (square metres)	Reduced area (square metres)	Cleared area (square metres)	Total area released (square metres)	Number of anti-personnel mines destroyed	Number of other explosive items destroyed	Number of areas released
1	RMAC-N	Diyala	Khanaqin	0	1,738,181	8,431	1,746,612	0	0	4
2	RMAC-N	Salah al-Din	Baiji	0		13,921	13,921	0	2	1
3	RMAC-S	Basrah	Al-Qurna	0	3,475	156,678	160,153	37	192	6
4	RMAC-S	Basrah	Al-Zubair	0		67,241	67,241	3,737	1,332	3
5	RMAC-S	Basrah	Fao	0	1,560,708	161,566	1,722,275	0	31	6
6	RMAC-S	Basrah	Shatt Al-Arab	0	7,467,128	5,862	7,472,990	345	604	12
7	RMAC-S	Missan	Al-Kahla	0	16,572	821,794	838,366	17	26	3
8	RMAC-S	Missan	Amara	0	298,289	1,235,494	1,533,783	957	1,376	9
<b>Total</b>					<b>11,084,354</b>	<b>2,470,987</b>	<b>13,555,341</b>	<b>5,093</b>	<b>3,563</b>	<b>44</b>

## C2-3-2: Iraq Kurdistan Mine Action Authority (IKMAA)

Table 10- IKMAA Cleared Area per Organization (Progress reports),1 January-31 December (2024)

ID	Province	Hours spent	Area Checked Visually (sqm)	Area Cleared Electronicall y (sqm)	Area Cleared Full Excavation (sqm)	Area Cleared Mechanical (sqm)	Area Cleared MDD (sqm)	Area Prepared (sqm)	Area Reduced (sqm)	Area Cleared (sqm)	Total Device in Progress Report
1	Duhok	34,877	0	107,232	13,328	0	0	0	53,937	174,497	121
2	Erbil	31,848	0	278,971	27,992	23,522	0	20,715	47,158	377,643	899
5	Slemani	105,461	441,919	496,618	9,216	32,274	130,388	84,843	662,534	1,331,030	2,147
<b>Total</b>		<b>172,186</b>	<b>441,919</b>	<b>882,821</b>	<b>50,536</b>	<b>55,796</b>	<b>130,388</b>	<b>105,558</b>	<b>763,629</b>	<b>1,883,170</b>	<b>3,167</b>

Table 11- IKMAA Cleared Area in Clearance process (Progress reports) items),1 January-31 December (2024)

ID	Province	Org	Total	AP	AT	ILL	IED	UXO
1	Duhok	DMAC	65	40	0	0	0	25
2	Duhok	MAG	56	55	0	0	0	1
3	Erbil	EMAC	792	664	0	1	0	127
4	Erbil	SMAC	107	17	0	0	0	90
8	Slemani	MAG	472	376	0	0	0	96
9	Slemani	SMAC	1,675	1,259	1	14	1	400
<b>Total</b>			<b>3,167</b>	<b>2,411</b>	<b>1</b>	<b>15</b>	<b>1</b>	<b>739</b>

Table 12- IKMAA Cleared Area in Clearance process (Progress reports) items, 1 January-31 December (2024)

id	Province	District	Org	Category	SubCategory	Model	no_of_devs
1	Duhok	Amedi	DMAC	Landmines	Anti-Personnel	TS-50	2
2	Duhok	Amedi	DMAC	Landmines	Anti-Personnel	V-69	2
3	Duhok	Amedi	DMAC	Misc Explosive Devices	Not specified	Unknown Fuse	3
4	Duhok	Amedi	DMAC	Misc Explosive Devices	Not specified	Unknown UXO	3
5	Duhok	Amedi	DMAC	Misc Explosive Devices	Not specified	V-69 Detonator	1
6	Duhok	Amedi	DMAC	Projectiles	Mortar	120 mm HE	1
7	Duhok	Amedi	DMAC	Projectiles	Mortar	60 mm HE	1
8	Duhok	Amedi	DMAC	Small Arms	Small Arms	14.5 mm Bullets	14
9	Duhok	Amedi	MAG	Landmines	Anti-Personnel	TS-50	3
10	Duhok	Amedi	MAG	Landmines	Anti-Personnel	VAR-40	2
11	Duhok	Amedi	MAG	Landmines	Anti-Personnel	VS-50	2
12	Duhok	Duhok	DMAC	Grenades	Not specified	Hand Frag	1
13	Duhok	Duhok	DMAC	Landmines	Anti-Personnel	V-69	36
14	Duhok	Duhok	DMAC	Misc Explosive Devices	Not specified	V-69 Detonator	1
15	Duhok	Duhok	MAG	Landmines	Anti-Personnel	V-69	40
16	Duhok	Duhok	MAG	Landmines	Anti-Personnel	VS-50	8
17	Duhok	Duhok	MAG	Projectiles	Mortar	60 mm HE	1
18	Erbil	Choman	EMAC	Grenades	Anti-Personnel	Hand Grenade	3
19	Erbil	Choman	EMAC	Grenades	Multipurpose	Rifle Granade	5
20	Erbil	Choman	EMAC	Landmines	Anti-Personnel	M14	113
21	Erbil	Choman	EMAC	Landmines	Anti-Personnel	SB-33	13
22	Erbil	Choman	EMAC	Landmines	Anti-Personnel	TS-50	20
23	Erbil	Choman	EMAC	Landmines	Anti-Personnel	Type 72	1
24	Erbil	Choman	EMAC	Landmines	Anti-Personnel	V-69	30
25	Erbil	Choman	EMAC	Landmines	Anti-Personnel	VS-50	26
26	Erbil	Choman	EMAC	Landmines	Illumination	VST	1
27	Erbil	Choman	EMAC	Misc Explosive Devices	Unknown	fuzes	1
28	Erbil	Choman	EMAC	Misc Explosive Devices	Not specified	Unknown Fuse	4
29	Erbil	Choman	EMAC	Projectiles	Mortar	100 mm ILL	1
30	Erbil	Choman	EMAC	Projectiles	Shell	105 mm HE	4
31	Erbil	Choman	EMAC	Projectiles	Anti-Personnel	106 mm HE	1
32	Erbil	Choman	EMAC	Projectiles	Mortar	120 mm HE	1
33	Erbil	Choman	EMAC	Projectiles	Mortar	60 mm HE	17
34	Erbil	Choman	EMAC	Projectiles	Mortar	60 mm ILL	2
35	Erbil	Choman	EMAC	Projectiles	Mortar	82 mm HE	1
36	Erbil	Choman	EMAC	Rockets	Multipurpose	RPG-7	15
37	Erbil	Koysinjaq	EMAC	Landmines	Anti-Personnel	MK2	18
38	Erbil	Koysinjaq	EMAC	Landmines	Anti-Personnel	V-69	20
39	Erbil	Koysinjaq	EMAC	Misc Explosive Devices	Not specified	Unknown Fuse	1
40	Erbil	Koysinjaq	EMAC	Projectiles	Mortar	60 mm HE	23
41	Erbil	Koysinjaq	EMAC	Projectiles	Mortar	82 mm HE	4
42	Erbil	Koysinjaq	EMAC	Rockets	Multipurpose	RPG-7	1
43	Erbil	Koysinjaq	SMAC	Grenades	Anti-Personnel	Hand Grenade	1
44	Erbil	Koysinjaq	SMAC	Landmines	Anti-Personnel	MK2	3
45	Erbil	Koysinjaq	SMAC	Landmines	Anti-Personnel	POMZ	1
46	Erbil	Koysinjaq	SMAC	Landmines	Anti-Personnel	V-69	13
47	Erbil	Koysinjaq	SMAC	Misc Explosive Devices	Unknown	fuzes	3
48	Erbil	Koysinjaq	SMAC	Misc Explosive Devices	Not specified	Unknown UXO	81

49	Erbil	Koysinjaq	SMAC	Projectiles	Not specified	60 mm HE Mortar	5
50	Erbil	Mergasur	EMAC	Grenades	Anti-Personnel	Hand Grenade	1
51	Erbil	Mergasur	EMAC	Landmines	Anti-Personnel	V-69	217
52	Erbil	Mergasur	EMAC	Misc Explosive Devices	Not specified	Unknown Fuse	1
53	Erbil	Mergasur	EMAC	Projectiles	Shell	Unknown projectile	6
54	Erbil	Mergasur	EMAC	Rockets	Multipurpose	RPG-7	6
55	Erbil	Shaqlawa	EMAC	Landmines	Anti-Personnel	VS-50	2
56	Erbil	Soran	EMAC	Grenades	Anti-Personnel	Hand Grenade	1
57	Erbil	Soran	EMAC	Landmines	Anti-Personnel	POMZ	6
58	Erbil	Soran	EMAC	Landmines	Anti-Personnel	SB-33	1
59	Erbil	Soran	EMAC	Landmines	Anti-Personnel	Type 72	6
60	Erbil	Soran	EMAC	Landmines	Anti-Personnel	V-69	143
61	Erbil	Soran	EMAC	Landmines	Anti-Personnel	VAR-40	44
62	Erbil	Soran	EMAC	Landmines	Anti-Personnel	VS-50	4
63	Erbil	Soran	EMAC	Misc Explosive Devices	Unknown	fuzes	1
64	Erbil	Soran	EMAC	Misc Explosive Devices	Not specified	Unknown Fuse	3
65	Erbil	Soran	EMAC	Projectiles	Shell	105 mm HE	1
66	Erbil	Soran	EMAC	Projectiles	Shell	130 mm Illumination	1
67	Erbil	Soran	EMAC	Projectiles	Mortar	60 mm HE	16
68	Erbil	Soran	EMAC	Projectiles	Mortar	82 mm HE	5
69	Erbil	Soran	EMAC	Rockets	Multipurpose	RPG-7	1
70	Slemani	Chamchamal	SMAC	Bombs	Multipurpose	Unknown Bomb	1
71	Slemani	Chamchamal	SMAC	Projectiles	Mortar	120 mm HE	3
72	Slemani	Chamchamal	SMAC	Projectiles	Mortar	82 mm HE	1
73	Slemani	Halabja	SMAC	Landmines	Anti-Personnel	Type 72	159
74	Slemani	Halabja	SMAC	Landmines	Anti-Personnel	VS-50	25
75	Slemani	Halabja	SMAC	Misc Explosive Devices	Not specified	RPG Fuse	1
76	Slemani	Halabja	SMAC	Projectiles	Mortar	120 mm HE	1
77	Slemani	Kalar	GMAC	Landmines	Anti-Personnel	V-69	2
78	Slemani	Kalar	GMAC	Landmines	Anti-Personnel	VS-50	59
79	Slemani	Kalar	GMAC	Misc Explosive Devices	Not specified	V-69 Detonator	1
80	Slemani	Kalar	GMAC	Misc Explosive Devices	Not specified	VS-50 Detonator	27
81	Slemani	Khanaqin	GMAC	Misc Explosive Devices	Not specified	60 mm fuse	2
82	Slemani	Khanaqin	GMAC	Projectiles	Shell	100 mm	1
83	Slemani	Kirkuk	MAG	Landmines	Anti-Personnel	V-69	10
84	Slemani	Kirkuk	MAG	Misc Explosive Devices	Not specified	Mortar Fuse	14
85	Slemani	Kirkuk	MAG	Projectiles	Mortar	60 mm HE	8
86	Slemani	Kirkuk	MAG	Projectiles	Mortar	82 mm HE	6
87	Slemani	Penjwin	MAG	Landmines	Anti-Personnel	V-69	39
88	Slemani	Penjwin	MAG	Landmines	Anti-Personnel	VS-50	15
89	Slemani	Penjwin	MAG	Misc Explosive Devices	Not specified	Unknown Detonator	30
90	Slemani	Penjwin	SMAC	Clusters and Dispensers	Anti-Personnel	BLU 63	5
91	Slemani	Penjwin	SMAC	Grenades	Anti-Personnel	Hand Grenade	3
92	Slemani	Penjwin	SMAC	IED	Multipurpose	Unknown IED	1
93	Slemani	Penjwin	SMAC	Landmines	Anti-Tank	TM-46	1
94	Slemani	Penjwin	SMAC	Landmines	Anti-Personnel	TYPE 63	12
95	Slemani	Penjwin	SMAC	Landmines	Anti-Personnel	V-69	197

96	Slemani	Penjwin	SMAC	Landmines	Anti-Personnel	VS-50	1
97	Slemani	Penjwin	SMAC	Misc Explosive Devices	Unknown	fuzes	1
98	Slemani	Penjwin	SMAC	Misc Explosive Devices	Not specified	Illumination	1
99	Slemani	Penjwin	SMAC	Misc Explosive Devices	Not specified	Mortar Fuse	7
100	Slemani	Penjwin	SMAC	Misc Explosive Devices	Not specified	RPG Fuse	3
101	Slemani	Penjwin	SMAC	Projectiles	Shell	100 mm	1
102	Slemani	Penjwin	SMAC	Projectiles	Not specified	100 mm HE	5
103	Slemani	Penjwin	SMAC	Projectiles	Multipurpose	106 mm	1
104	Slemani	Penjwin	SMAC	Projectiles	Mortar	120 mm HE	1
105	Slemani	Penjwin	SMAC	Projectiles	Mortar	60 mm HE	76
106	Slemani	Penjwin	SMAC	Projectiles	Mortar	82 mm HE	18
107	Slemani	Penjwin	SMAC	Projectiles	Not specified	M1 105 mm HE	1
108	Slemani	Penjwin	SMAC	Projectiles	Shell	Unknown projectile	6
109	Slemani	Penjwin	SMAC	Rockets	Multipurpose	RPG-7	4
110	Slemani	Said Sadiq	MAG	Landmines	Anti-Personnel	VS-50	125
111	Slemani	Sharbazher	MAG	Landmines	Anti-Personnel	M14	12
112	Slemani	Sharbazher	MAG	Landmines	Anti-Personnel	PMN	4
113	Slemani	Sharbazher	MAG	Landmines	Anti-Personnel	V-69	58
114	Slemani	Sharbazher	MAG	Landmines	Anti-Personnel	VS-50	107
115	Slemani	Sharbazher	MAG	Projectiles	Shell	130 mm HE	1
116	Slemani	Sharbazher	MAG	Projectiles	Mortar	60 mm HE	9
117	Slemani	Sharbazher	MAG	Projectiles	Mortar	82 mm HE	2
118	Slemani	Sharbazher	SMAC	Bombs	Multipurpose	Unknown Bomb	1
119	Slemani	Sharbazher	SMAC	Grenades	Anti-Personnel	Hand Grenade	4
120	Slemani	Sharbazher	SMAC	Landmines	Anti-Personnel	M14	1
121	Slemani	Sharbazher	SMAC	Landmines	Anti-Personnel	PMN	15
122	Slemani	Sharbazher	SMAC	Landmines	Anti-Personnel	TS-50	237
123	Slemani	Sharbazher	SMAC	Landmines	Anti-Personnel	Type 72	70
124	Slemani	Sharbazher	SMAC	Landmines	Anti-Personnel	V-69	24
125	Slemani	Sharbazher	SMAC	Landmines	Anti-Personnel	VS-50	7
126	Slemani	Sharbazher	SMAC	Landmines	Illumination	VST	14
127	Slemani	Sharbazher	SMAC	Misc Explosive Devices	Not specified	62 mm Fuse	2
128	Slemani	Sharbazher	SMAC	Misc Explosive Devices	Not specified	Mortar Fuse	2
129	Slemani	Sharbazher	SMAC	Misc Explosive Devices	Not specified	RPG Warhead	1
130	Slemani	Sharbazher	SMAC	Misc Explosive Devices	Not specified	Unknown UXO	3
131	Slemani	Sharbazher	SMAC	Projectiles	Not specified	100 mm HE	1
132	Slemani	Sharbazher	SMAC	Projectiles	Shell	57 mm	1
133	Slemani	Sharbazher	SMAC	Projectiles	Mortar	60 mm HE	5
134	Slemani	Sharbazher	SMAC	Projectiles	Mortar	82 mm HE	2
135	Slemani	Sharbazher	SMAC	Rockets	Multipurpose	105 mm	1
136	Slemani	Sharbazher	SMAC	Rockets	Multipurpose	RPG-7	4
137	Slemani	Slemani	MAG	Landmines	Anti-Personnel	V-69	6
138	Slemani	Slemani	MAG	Misc Explosive Devices	Unknown	fuzes	1
139	Slemani	Slemani	MAG	Projectiles	Mortar	60 mm HE	3
140	Slemani	Slemani	MAG	Projectiles	Mortar	82 mm HE	21
141	Slemani	Slemani	MAG	Rockets	Multipurpose	RPG-7	1
142	Slemani	Slemani	SMAC	Landmines	Anti-Personnel	NO.4	11
143	Slemani	Slemani	SMAC	Landmines	Anti-Personnel	POMZ	2
144	Slemani	Slemani	SMAC	Landmines	Anti-Personnel	Type 72	14

145	Slemani	Slemani	SMAC	Landmines	Anti-Personnel	V-69	12
146	Slemani	Slemani	SMAC	Landmines	Anti-Personnel	VS-50	411
147	Slemani	Slemani	SMAC	Projectiles	Shell	105 mm HE	4
148	Slemani	Slemani	SMAC	Projectiles	Mortar	120 mm HE	27
149	Slemani	Slemani	SMAC	Projectiles	Shell	130 mm HE	5
150	Slemani	Slemani	SMAC	Projectiles	Mortar	60 mm HE	130
151	Slemani	Slemani	SMAC	Projectiles	Mortar	82 mm HE	36
<b>Total</b>							<b>3,167</b>

Table 13- -IKMAA Summary of DA removed, 1 January-31 December (2024)

id	Province	Hazard Classification	No. of DA	land Area size (sqm)
1	Duhok	Dangerous Area	1	98,342
2	Slemani	Dangerous Area	39	61,466
<b>Total</b>			<b>40</b>	<b>159,808</b>

*UXOSpot has been cleared in the Erbil province, as as it was points of contamination that is not included area, that is why there are items destroyed but no area been released.*

Table 14- IKMAA summary of items destroyed from DA's Clearance process overall items,1 January-31 December (2024)

##	Province	Implementer	Total No. of Devices in Hazard Reduction	AP	IED	ILL	UXO
1	Duhok	DMAC	5,540	86	2	-	5,452
		MAG	636	-	-	-	636
2	Erbil	EMAC	13,568	868	1	4	12,695
3	Slemani	GMAC	56	12	-	-	44
		MAG	275	22	-	-	253
		SMAC	500	27	-	-	473
<b>Total</b>			<b>20,575</b>	<b>1,015</b>	<b>3</b>	<b>4</b>	<b>19,553</b>

Table 15- IKMAAis Detail items destroyed from DA's Clearance process overall items,1 January-31 December (2024)

id	Province	District	Category	SubCategory	Model	sum_of_devices
1	Duhok	Amedi	Clusters and Dispensers	Anti-Personnel	BLU 97	1
2	Duhok	Duhok	Grenades	Anti-Personnel	Hand Grenade	8
3	Duhok	Duhok	Landmines	Anti-Personnel	SB-33	1
4	Duhok	Duhok	Landmines	Anti-Personnel	TS-50	2
5	Duhok	Duhok	Landmines	Anti-Personnel	Type 72	1
6	Duhok	Duhok	Landmines	Anti-Personnel	V-69	13
7	Duhok	Duhok	Landmines	Anti-Personnel	VAR-40	1
8	Duhok	Duhok	Landmines	Anti-Personnel	VS-50	1
9	Duhok	Duhok	Landmines	Anti-Tank	VS-1.6	1
10	Duhok	Duhok	Misc Explosive Devices	Not specified	Unknown Fuse	2
11	Duhok	Duhok	Misc Explosive Devices	Unknown	fuzes	26
12	Duhok	Duhok	Projectiles	Anti-Personnel	106 mm HE	1
13	Duhok	Duhok	Projectiles	Mortar	120 mm HE	1
14	Duhok	Duhok	Projectiles	Mortar	57 mm HE	2
15	Duhok	Duhok	Projectiles	Mortar	60 mm HE	13

16	Duhok	Duhok	Projectiles	Mortar	82 mm HE	24
17	Duhok	Duhok	Projectiles	Not specified	120 mm HE Mortar	1
18	Duhok	Duhok	Projectiles	Shell	152 mm HE	2
19	Duhok	Duhok	Rockets	Multipurpose	RPG-7	1
20	Duhok	Duhok	Small Arms	Small Arms	14.5 mm Bullets	53
21	Duhok	Semel	Bombs	Multipurpose	Unknown Bomb	3,601
22	Duhok	Semel	Grenades	Anti-Personnel	Hand Grenade	1
23	Duhok	Semel	IED	Multipurpose	Unknown IED	1
24	Duhok	Semel	Landmines	Anti-Personnel	TS-50	3
25	Duhok	Semel	Landmines	Anti-Personnel	V-69	15
26	Duhok	Semel	Landmines	Anti-Personnel	VAR-40	1
27	Duhok	Semel	Landmines	Anti-Personnel	VS-50	23
28	Duhok	Semel	Landmines	Anti-Tank	TM-62	1
29	Duhok	Semel	Landmines	Anti-Tank	Unknown Anti-Tank	1
30	Duhok	Semel	Landmines	Anti-Tank	VS-1.6	8
31	Duhok	Semel	Misc Explosive Devices	Not specified	Unknown Detonator	25
32	Duhok	Semel	Misc Explosive Devices	Not specified	Unknown Fuse	1
33	Duhok	Semel	Misc Explosive Devices	Not specified	Unknown UXO	137
34	Duhok	Semel	Misc Explosive Devices	Not specified	VS-50 Detonator	6
35	Duhok	Semel	Misc Explosive Devices	Unknown	fuzes	141
36	Duhok	Semel	Projectiles	Anti-Personnel	106 mm HE	1
37	Duhok	Semel	Projectiles	Mortar	120 mm HE	10
38	Duhok	Semel	Projectiles	Mortar	120 mm ILL	14
39	Duhok	Semel	Projectiles	Mortar	155 mm HE	1
40	Duhok	Semel	Projectiles	Mortar	57 mm HE	19
41	Duhok	Semel	Projectiles	Mortar	60 mm HE	88
42	Duhok	Semel	Projectiles	Mortar	60 mm ILL	7
43	Duhok	Semel	Projectiles	Mortar	82 mm HE	145
44	Duhok	Semel	Projectiles	Mortar	82 mm ILL	47
45	Duhok	Semel	Projectiles	Mortar	82 mm WP	1
46	Duhok	Semel	Projectiles	Multipurpose	37 mm	45
47	Duhok	Semel	Projectiles	Not specified	100 mm HE	9
48	Duhok	Semel	Projectiles	Not specified	120 mm HE Mortar	5
49	Duhok	Semel	Projectiles	Not specified	130 mm HE	1
50	Duhok	Semel	Projectiles	Shell	100 mm	1
51	Duhok	Semel	Projectiles	Shell	130 mm HE	6
52	Duhok	Semel	Projectiles	Shell	130 mm Illumination	1
53	Duhok	Semel	Projectiles	Shell	152 mm HE	6
54	Duhok	Semel	Rockets	Multipurpose	RPG-7	24
55	Duhok	Semel	Small Arms	Small Arms	12.7 mm Bullets	60
56	Duhok	Semel	Small Arms	Small Arms	14.5 mm Bullets	428
57	Duhok	Shekhan	Grenades	Anti-Personnel	Hand Grenade	3
58	Duhok	Shekhan	Grenades	Not specified	Hand Frag	1
59	Duhok	Shekhan	Landmines	Anti-Personnel	V-69	1
60	Duhok	Shekhan	Misc Explosive Devices	Not specified	82 mm Mortar Fuse	36
61	Duhok	Shekhan	Misc Explosive Devices	Not specified	Unknown UXO	328
62	Duhok	Shekhan	Misc Explosive Devices	Unknown	fuzes	86
63	Duhok	Shekhan	Projectiles	Mortar	120 mm ILL	1
64	Duhok	Shekhan	Projectiles	Mortar	57 mm HE	1

65	Duhok	Shekhan	Projectiles	Mortar	60 mm HE	64
66	Duhok	Shekhan	Projectiles	Mortar	60 mm ILL	1
67	Duhok	Shekhan	Projectiles	Mortar	82 mm HE	80
68	Duhok	Shekhan	Projectiles	Mortar	82 mm ILL	21
69	Duhok	Shekhan	Projectiles	Multipurpose	106 mm	1
70	Duhok	Shekhan	Projectiles	Multipurpose	37 mm	15
71	Duhok	Shekhan	Projectiles	Not specified	60 mm HE Mortar	1
72	Duhok	Shekhan	Rockets	Multipurpose	Unknown rocket	7
73	Duhok	Shekhan	Small Arms	Small Arms	14.5 mm Bullets	210
74	Duhok	Shekhan	Small Arms	Small Arms	Small Arms	166
75	Erbil	Choman	Clusters and Dispensers	Multipurpose	M42	26
76	Erbil	Choman	Grenades	Anti-Personnel	Hand Grenade	15
77	Erbil	Choman	Landmines	Anti-Personnel	PMN	13
78	Erbil	Choman	Landmines	Anti-Personnel	POMZ	6
79	Erbil	Choman	Landmines	Anti-Personnel	PSM-1	2
80	Erbil	Choman	Landmines	Anti-Personnel	SB-33	4
81	Erbil	Choman	Landmines	Anti-Personnel	TS-50	20
82	Erbil	Choman	Landmines	Anti-Personnel	Type 72	1
83	Erbil	Choman	Landmines	Anti-Personnel	V-69	25
84	Erbil	Choman	Landmines	Anti-Personnel	VAR-40	5
85	Erbil	Choman	Landmines	Anti-Personnel	VS-50	576
86	Erbil	Choman	Landmines	Anti-Tank	Unknown Anti-Tank	2
87	Erbil	Choman	Landmines	Anti-Tank	VS-2.2	10
88	Erbil	Choman	Landmines	Illumination	VST	3
89	Erbil	Choman	Misc Explosive Devices	Not specified	Unknown Fuse	4
90	Erbil	Choman	Misc Explosive Devices	Not specified	Unknown UXO	23
91	Erbil	Choman	Misc Explosive Devices	Unknown	fuzes	54
92	Erbil	Choman	Projectiles	Anti-Personnel	106 mm HE	10
93	Erbil	Choman	Projectiles	Mortar	120 mm HE	242
94	Erbil	Choman	Projectiles	Mortar	120 mm ILL	2
95	Erbil	Choman	Projectiles	Mortar	120 mm WP	75
96	Erbil	Choman	Projectiles	Mortar	57 mm HE	2
97	Erbil	Choman	Projectiles	Mortar	60 mm HE	304
98	Erbil	Choman	Projectiles	Mortar	60 mm ILL	2
99	Erbil	Choman	Projectiles	Mortar	60 mm WP	34
100	Erbil	Choman	Projectiles	Mortar	82 mm HE	107
101	Erbil	Choman	Projectiles	Mortar	82 mm ILL	12
102	Erbil	Choman	Projectiles	Mortar	82 mm WP	6
103	Erbil	Choman	Projectiles	Multipurpose	37 mm	4
104	Erbil	Choman	Projectiles	Multipurpose	90 mm HESH	3
105	Erbil	Choman	Projectiles	Not specified	100 mm HE	342
106	Erbil	Choman	Projectiles	Shell	100 mm SAP	24
107	Erbil	Choman	Projectiles	Shell	105 mm HE	90
108	Erbil	Choman	Projectiles	Shell	122 mm HE	86
109	Erbil	Choman	Projectiles	Shell	130 mm HE	73
110	Erbil	Choman	Projectiles	Shell	130 mm Illumination	1
111	Erbil	Choman	Projectiles	Shell	130 mm WP	2
112	Erbil	Choman	Projectiles	Shell	152 mm HE	30
113	Erbil	Choman	Projectiles	Shell	203 mm HE	1

114	Erbil	Choman	Projectiles	Shell	30 mm HE	5
115	Erbil	Choman	Projectiles	Shell	Unknown projectile	46
116	Erbil	Choman	Rockets	Multipurpose	107 mm HE	23
117	Erbil	Choman	Rockets	Multipurpose	OG-9	16
118	Erbil	Choman	Rockets	Multipurpose	RPG-7	92
119	Erbil	Choman	Rockets	Multipurpose	SPG-9	4
120	Erbil	Choman	Small Arms	Small Arms	Small Arms	10,910
121	Erbil	Erbil	Landmines	Anti-Personnel	PMN	62
122	Erbil	Erbil	Landmines	Anti-Personnel	V-69	81
123	Erbil	Erbil	Landmines	Anti-Personnel	VS-50	38
124	Erbil	Erbil	Landmines	Anti-Tank	VS-2.2	5
125	Erbil	Erbil	Landmines	Illumination	VST	1
126	Erbil	Mergasur	IED	Multipurpose	Unknown IED	1
127	Erbil	Mergasur	Landmines	Anti-Personnel	Type 72	3
128	Erbil	Soran	Landmines	Anti-Personnel	V-69	26
129	Erbil	Soran	Landmines	Anti-Personnel	VAR-40	1
130	Erbil	Soran	Projectiles	Mortar	60 mm HE	2
131	Erbil	Soran	Projectiles	Mortar	82 mm HE	2
132	Slemani	Chamchamal	Bombs	Multipurpose	Aircraft Dropped	1
133	Slemani	Chamchamal	Grenades	Not specified	Hand Frag	2
134	Slemani	Chamchamal	Misc Explosive Devices	Not specified	Mortar Fuse	1
135	Slemani	Chamchamal	Projectiles	Mortar	120 mm HE	4
136	Slemani	Chamchamal	Projectiles	Mortar	60 mm HE	6
137	Slemani	Chamchamal	Projectiles	Mortar	60 mm WP	1
138	Slemani	Chamchamal	Projectiles	Mortar	82 mm HE	6
139	Slemani	Chamchamal	Projectiles	Mortar	82 mm ILL	1
140	Slemani	Chamchamal	Projectiles	Mortar	82 mm WP	1
141	Slemani	Chamchamal	Projectiles	Not specified	100 mm HE	1
142	Slemani	Chamchamal	Projectiles	Shell	105 mm HE	1
143	Slemani	Chamchamal	Projectiles	Shell	152 mm HE	1
144	Slemani	Chamchamal	Projectiles	Unknown	Projectiles 30 mm	1
145	Slemani	Darbandihkan	Grenades	Anti-Personnel	Hand Grenade	1
146	Slemani	Darbandihkan	Landmines	Anti-Personnel	V-69	9
147	Slemani	Darbandihkan	Projectiles	Mortar	120 mm HE	1
148	Slemani	Darbandihkan	Projectiles	Shell	105 mm HE	4
149	Slemani	Darbandihkan	Projectiles	Shell	85 mm HE	4
150	Slemani	Darbandihkan	Rockets	Multipurpose	RPG-7	2
151	Slemani	Dukan	Clusters and Dispensers	Multipurpose	PM-1	1
152	Slemani	Dukan	Misc Explosive Devices	Not specified	Mortar Fuse	36
153	Slemani	Dukan	Projectiles	Anti-Personnel	106 mm HE	1
154	Slemani	Dukan	Projectiles	Mortar	120 mm HE	1
155	Slemani	Dukan	Projectiles	Mortar	60 mm HE	1
156	Slemani	Dukan	Projectiles	Mortar	82 mm HE	1
157	Slemani	Dukan	Projectiles	Mortar	82 mm WP	1
158	Slemani	Dukan	Projectiles	Shell	100 mm	1
159	Slemani	Dukan	Rockets	Multipurpose	RPG-7	1
160	Slemani	Dukan	Rockets	Multipurpose	Unknown rocket	1
161	Slemani	Halabja	Clusters and Dispensers	Multipurpose	Cluster Bombs	1
162	Slemani	Halabja	Landmines	Anti-Personnel	V-69	15

163	Slemani	Halabja	Landmines	Anti-Personnel	VS-50	1
164	Slemani	Halabja	Projectiles	Anti-Personnel	106 mm HE	4
165	Slemani	Halabja	Projectiles	Mortar	120 mm HE	1
166	Slemani	Halabja	Projectiles	Mortar	60 mm HE	24
167	Slemani	Halabja	Projectiles	Mortar	82 mm HE	11
168	Slemani	Halabja	Projectiles	Not specified	100 mm HE	1
169	Slemani	Halabja	Projectiles	Shell	105 mm HE	3
170	Slemani	Halabja	Projectiles	Shell	130 mm HE	1
171	Slemani	Halabja	Projectiles	Shell	203 mm HE	1
172	Slemani	Halabja	Rockets	Multipurpose	RPG-7	1
173	Slemani	Halabja	Rockets	Multipurpose	SPG-9	5
174	Slemani	Kalar	Grenades	Not specified	Hand Frag	6
175	Slemani	Kalar	Projectiles	Mortar	60 mm HE	36
176	Slemani	Kalar	Projectiles	Mortar	82 mm HE	2
177	Slemani	Kalar	Projectiles	Shell	152 mm HE	1
178	Slemani	Kalar	Projectiles	Shell	20 mm Solid Shot	1
179	Slemani	Kalar	Rockets	Multipurpose	RPG-7	1
180	Slemani	Kalar	Rockets	Multipurpose	Unknown rocket	2
181	Slemani	Kalar	Small Arms	Small Arms	Small Arms	25
182	Slemani	Kfri	Misc Explosive Devices	Unknown	fuzes	2
183	Slemani	Kfri	Misc Nonexplosive	Not specified	Metal fragments	7
184	Slemani	Kfri	Projectiles	Mortar	62 mm HE	1
185	Slemani	Kfri	Projectiles	Mortar	82 mm HE	1
186	Slemani	Kfri	Projectiles	Shell	100 mm	1
187	Slemani	Kfri	Projectiles	Shell	122 mm	1
188	Slemani	Kfri	Rockets	Multipurpose	RPG-7	2
189	Slemani	Kfri	Rockets	Multipurpose	Unknown rocket	1
190	Slemani	Khanaqin	Clusters and Dispensers	Multipurpose	M42	1
191	Slemani	Khanaqin	Landmines	Anti-Personnel	M16	1
192	Slemani	Khanaqin	Landmines	Anti-Personnel	PMN	12
193	Slemani	Khanaqin	Landmines	Anti-Personnel	V-69	85
194	Slemani	Khanaqin	Landmines	Anti-Personnel	VS-50	12
195	Slemani	Khanaqin	Landmines	Anti-Tank	M19	1
196	Slemani	Khanaqin	Landmines	Anti-Tank	Unknown Anti-Tank	1
197	Slemani	Khanaqin	Landmines	Illumination	VST	2
198	Slemani	Khanaqin	Misc Explosive Devices	Not specified	Mortar Fuse	3
199	Slemani	Khanaqin	Projectiles	Mortar	120 mm HE	3
200	Slemani	Khanaqin	Projectiles	Mortar	60 mm HE	10
201	Slemani	Khanaqin	Projectiles	Mortar	80 mm	1
202	Slemani	Khanaqin	Projectiles	Mortar	82 mm HE	3
203	Slemani	Khanaqin	Projectiles	Not specified	100 mm HE	1
204	Slemani	Khanaqin	Projectiles	Not specified	130 mm HE	1
205	Slemani	Khanaqin	Projectiles	Shell	105 mm Projectile	2
206	Slemani	Khanaqin	Projectiles	Shell	130 mm HE	3
207	Slemani	Khanaqin	Projectiles	Shell	152 mm HE	1
208	Slemani	Khanaqin	Projectiles	Shell	85 mm HE	1
209	Slemani	Khanaqin	Rockets	Multipurpose	RPG-7	1
210	Slemani	Kirkuk	Projectiles	Mortar	120 mm ILL	1
211	Slemani	Kirkuk	Projectiles	Mortar	60 mm HE	1

212	Slemani	Kirkuk	Projectiles	Mortar	81 mm HE	2
213	Slemani	Kirkuk	Projectiles	Mortar	82 mm ILL	1
214	Slemani	Kirkuk	Projectiles	Shell	122 mm HE	1
215	Slemani	Kirkuk	Rockets	Multipurpose	SPG-9	1
216	Slemani	Penjwin	Grenades	Anti-Personnel	Hand Grenade	3
217	Slemani	Penjwin	Landmines	Anti-Personnel	V-69	10
218	Slemani	Penjwin	Landmines	Anti-Personnel	VS-50	1
219	Slemani	Penjwin	Landmines	Anti-Tank	M15	2
220	Slemani	Penjwin	Misc Explosive Devices	Not specified	Mortar Fuse	1
221	Slemani	Penjwin	Misc Explosive Devices	Not specified	Unknown UXO	6
222	Slemani	Penjwin	Projectiles	Mortar	100 mm ILL	4
223	Slemani	Penjwin	Projectiles	Mortar	120 mm HE	1
224	Slemani	Penjwin	Projectiles	Mortar	60 mm HE	53
225	Slemani	Penjwin	Projectiles	Mortar	82 mm HE	15
226	Slemani	Penjwin	Projectiles	Not specified	100 mm HE	1
227	Slemani	Penjwin	Projectiles	Shell	105 mm HE	1
228	Slemani	Penjwin	Rockets	Multipurpose	RPG-7	2
229	Slemani	Said Sadiq	Projectiles	Not specified	100 mm HE	1
230	Slemani	Sharazur	Grenades	Anti-Personnel	Hand Grenade	1
231	Slemani	Sharazur	Projectiles	Mortar	120 mm HE	3
232	Slemani	Sharazur	Projectiles	Shell	130 mm HE	1
233	Slemani	Sharazur	Rockets	Multipurpose	RPG-7	1
234	Slemani	Sharbazher	Clusters and Dispensers	Multipurpose	PM-1	1
235	Slemani	Sharbazher	Grenades	Not specified	Hand Frag	1
236	Slemani	Sharbazher	Landmines	Anti-Personnel	Type 72	9
237	Slemani	Sharbazher	Landmines	Anti-Personnel	VS-50	1
238	Slemani	Sharbazher	Misc Explosive Devices	Not specified	Unknown Fuse	1
239	Slemani	Sharbazher	Projectiles	Mortar	120 mm HE	4
240	Slemani	Sharbazher	Projectiles	Mortar	120 mm WP	1
241	Slemani	Sharbazher	Projectiles	Mortar	155 mm HE	1
242	Slemani	Sharbazher	Projectiles	Mortar	60 mm HE	78
243	Slemani	Sharbazher	Projectiles	Mortar	60 mm WP	2
244	Slemani	Sharbazher	Projectiles	Mortar	82 mm HE	15
245	Slemani	Sharbazher	Projectiles	Mortar	82 mm WP	3
246	Slemani	Sharbazher	Projectiles	Not specified	100 mm HE	1
247	Slemani	Sharbazher	Projectiles	Not specified	130 mm HE	1
248	Slemani	Sharbazher	Projectiles	Shell	105 mm HE	9
249	Slemani	Sharbazher	Projectiles	Shell	122 mm HE	1
250	Slemani	Sharbazher	Projectiles	Shell	152 mm HE	1
251	Slemani	Sharbazher	Rockets	Multipurpose	RPG-7	19
252	Slemani	Sharbazher	Rockets	Not specified	105-MM, HEAT,	3
253	Slemani	Slemani	Grenades	Anti-Personnel	Hand Grenade	1
254	Slemani	Slemani	Landmines	Anti-Personnel	V-69	1
255	Slemani	Slemani	Misc Explosive Devices	Not specified	Grenade Fuse	6
256	Slemani	Slemani	Misc Explosive Devices	Not specified	Mortar Fuse	1
257	Slemani	Slemani	Projectiles	Mortar	100 mm ILL	1
258	Slemani	Slemani	Projectiles	Mortar	120 mm HE	35
259	Slemani	Slemani	Projectiles	Mortar	60 mm HE	154
260	Slemani	Slemani	Projectiles	Mortar	82 mm HE	75

261	Slemani	Slemani	Projectiles	Multipurpose	37 mm	4
262	Slemani	Slemani	Projectiles	Not specified	100 mm HE	1
263	Slemani	Slemani	Projectiles	Shell	105 mm HE	5
264	Slemani	Slemani	Projectiles	Shell	130 mm HE	7
265	Slemani	Slemani	Projectiles	Shell	57 mm Anti-Air	2
266	Slemani	Slemani	Rockets	Multipurpose	SPG-9	2
<b>Total</b>						<b>20,579</b>

*Table 16- IKMAA is Detail items destroyed from DA's Clearance process AP items only, 1 January-31 December (2024)*

id	Category	Subcategory	model	Sum of device
1	IED	Multipurpose	Unknown IED	3
2	Landmines	Anti-Personnel	PMN	75
3	Landmines	Anti-Personnel	POMZ	6
4	Landmines	Anti-Personnel	PSM-1	2
5	Landmines	Anti-Personnel	SB-33	5
6	Landmines	Anti-Personnel	TS-50	27
7	Landmines	Anti-Personnel	Type 72	14
8	Landmines	Anti-Personnel	V-69	213
9	Landmines	Anti-Personnel	VAR-40	10
10	Landmines	Anti-Personnel	VS-50	663
<b>Total</b>				<b>1,018</b>

## **C2-4: IMPROVISED MINES (IEDs) area and areas released and devices destroyed, 1 January-31 December (2024)**

### **C2-4-1: DIRECTORATE FOR MINE ACTION (DMA)**

In 2024, the Directorate of Mine Action (DMA) conducted operations across multiple provinces in Iraq to clear areas contaminated by improvised mines (IEDs) and other explosive remnants of war (ERW). The table below provides a comprehensive summary of the efforts to clear improvised mines (IEDs) between 1 January and 31 December 2024.

#### **Total Areas Cleared and Released**

A total of 133,319,387 square meters of land were released through cancellation, reduction, and clearance processes. Of this, approximately 128,312,887 sqm were cancelled, meaning these areas were declared free of explosive hazards without physical clearance. Another 5,006,498 sqm were fully cleared.

#### **Devices and Explosives Destroyed**

During the operations, a total of 6,107 improvised mines (IEDs) were destroyed, alongside 2,500 other explosive items, such as unexploded ordnance and abandoned munitions. These efforts reduced the threat posed to local populations, enabling safer resettlement, agriculture, and development.

#### **Most Affected Regions**

- Khanaqin (Diyala) recorded the largest cancelled area, with over 122,758,838 sqm released without any explosives being found, highlighting the effectiveness of survey operations in identifying hazard-free land.
- Baiji (Salah al-Din) and Tilkaif (Ninewa) saw some of the highest numbers of improvised mines (IEDs) destroyed, with 2,135 and 1,275 devices respectively.

Mosul (Ninewa) stood out for the destruction of 1,765 other explosive items, making it one of the most heavily contaminated urban centers.

#### **Operational Highlights by Province**

- Anbar Province witnessed significant activity, particularly in Ana, Ramadi, and Rawa, where over 3.5 million sqm of land were released and nearly 2,000 improvised mines (IEDs) were destroyed.
- Ninewa Province continued to be a key focus, with clearance activities in Sinjar, Makhmur, and Telafar, where a high number of both improvised mines (IEDs) and other explosives were removed.
- Salah al-Din, especially Tikrit, recorded over 3,280,938 sqm of cancelled areas, even though no improvised mines (IEDs) were destroyed.

*Table 16 below - (DMA) Summary of Improvised mines (IEDs) Area and areas released and devices destroyed, 1 January-31 December (2024)*

Table 17- (DMA) Summary of Improvised mines (IEDs) Area and areas released and devices destroyed, 1 January-31 December (2024)

No.	Region	Province	District	Cancelled area (sqm)	Reduced area (sqm)	Cleared area (sqm)	Total area released (sqm)	Number of improvised mines (IEDs) destroyed	Number of other explosive items destroyed	Number of areas released
1	RMAC-N	Anbar	Ana	1,649,149	0	527,406	2,176,556	606	4	12
2	RMAC-N	Anbar	Falluja	0	0	206,925	206,925	83	1	6
3	RMAC-N	Anbar	Haditha	0	0	162,397	162,397	186	24	14
4	RMAC-N	Anbar	Heet	0	0	23,613	23,613	3	0	1
5	RMAC-N	Anbar	Ramadi	6,182	0	429,370	435,551	490	0	22
6	RMAC-N	Anbar	Rawa	556,826	0	380,544	937,371	814	0	4
7	RMAC-N	Diyala	Khanaqin	122,758,838	0	0	122,758,838	0	0	5
8	RMAC-N	Karkuk	Daquq	0	0	222,721	222,721	33	0	1
9	RMAC-N	Karkuk	Dibis	0	0	109,401	109,401	11	0	1
10	RMAC-N	Karkuk	Hawija	0	0	52,580	52,580	18	2	1
11	RMAC-N	Ninewa	Makhmur	0	0	137,452	137,452	295	6	18
12	RMAC-N	Ninewa	Mosul	0	0	72,620	72,620	18	1,765	2
13	RMAC-N	Ninewa	Sinjar	31,979	0	1,018,829	1,050,808	113	515	13
14	RMAC-N	Ninewa	Telafar	0	0	460,684	460,684	27	109	3
15	RMAC-N	Ninewa	Tilkaif	22,072	0	204,749	226,822	1,275	1	6
16	RMAC-N	Salah al-Din	Baiji	6,903	0	982,687	989,590	2,135	16	21
17	RMAC-N	Salah al-Din	Tikrit	3,280,938	0	14,520	3,295,458	0	57	3
<b>Total</b>				<b>128,312,887</b>	<b>0</b>	<b>5,006,498</b>	<b>133,319,387</b>	<b>6,107</b>	<b>2,500</b>	<b>133</b>

## Action 1 - Siem Reap-Angkor Action Plan

Iraq has reported efforts to integrate Convention implementation activities into its national development plans, strategies, and budgets, as well as initiatives to strengthen partnerships and coordination across various sectors.

Iraq's National Development Plan (NDP) 2024–2028 emphasizes sustainable development, economic diversification, and social inclusion. The plan prioritizes investment in human capital, including education, health, and support for vulnerable groups such as persons with disabilities. It also addresses climate change adaptation and environmental sustainability, aligning with Iraq's Vision 2030.

### -Action # 3- Siem Reap-Angkor Action Plan

Iraq has reported before the development of evidence-based, costed, context-specific, and time-bound national strategies and work plans aligned with its obligations under various international conventions. These strategies also incorporate mechanisms for periodic review and updates based on new evidence

### -Action # 4- Siem Reap-Angkor Action Plan

26 national standards were updated with support from the United Nations Mine Action Service (UNMAS). The Directorate of Mine Action (DMA) participated in a workshop organized by UNMAS in Erbil, focused on updating these national standards.

The workshop was attended by representatives from the Iraqi Kurdistan Mine Action Agency (IKMAA) and the standards development team within DMA. Extensive discussions were held to review the latest technical and standardization updates, with the goal of incorporating them into the approved set of national standards. These updates provide precise technical support for both planning and operational activities on the ground.

Note: The updated standards can be downloaded from the DMA website:

<https://dma.gov.iq/ar-IQ//Attachments/ELibrary>

### -Action # 5- Siem Reap-Angkor Action Plan

Iraq has reported on how its national work plans and strategies integrate gender, age, and disability considerations. These elements are core to Iraq's humanitarian demining and victim assistance efforts, with national policies explicitly aiming to address the diverse needs and experiences of women, girls, boys, and men in mine-affected communities, including mine survivors. The Directorate of Mine Action (DMA) works closely with relevant ministries and civil society organizations to ensure that gender and diversity-sensitive approaches are embedded in planning and implementation.

The development of national strategies and work plans has involved inclusive consultation processes. These consultations have included survivors, local community leaders, women's groups, and organizations representing persons with disabilities. Through workshops, focus group discussions,

and community-level assessments, Iraq has gathered insights from diverse groups to inform policy and operational planning.

that survivor have been invited and supported to participate in Convention-related meetings. During recent years, Iraq facilitated the participation of national survivor in Convention meetings, where they contributed insights and shared experiences on victim assistance and inclusive programming.



## -Action # 9 - Siem Reap-Angkor Action Plan e (Informatio Management)

1- DMA reported having a strong, centrally managed information management system in place. The country is currently using IMSMAng as its primary platform.

DMA's system is regularly maintained and updated to reflect the status of implementation at the national level. Additionally, Iraq is receiving support from the Geneva International Centre for Humanitarian Demining (GICHD) to transition to IMSMA Core, which is designed to further enhance data accuracy, accessibility, and operational efficiency.

### 2- New IKMAA's Mine Action Information Management System

In the Kurdistan Region of Iraq (KRI), the Iraqi Kurdistan Mine Action Agency (IKMAA) has historically relied on an Information Management System to record, update, and store critical data related to mine action clearance operations. In recent years, IKMAA recognized the limitations of its existing system—IMSMAng version 6—and took a strategic step to transition towards a more advanced, self-developed, and fully customized Information System.

This transition was not merely an upgrade but a complete overhaul designed to accommodate the unique challenges of mine action in the KRI. Given the extensive experience of IKMAA in managing mine action programs—dating back to the early 2000s—the new system was built with a deep understanding of operational needs and long-term sustainability.



The database for this system was developed with technical support from the iMMAP organization and was generously financially backed by the PM/WRA fund. This initiative began in 2022 and reached completion on August 31, 2024. The primary motivation behind creating a local database was to establish a cost-effective yet powerful platform that eliminates dependency on expensive proprietary software. By leveraging open-source technologies, IKMAA ensured that the system would remain adaptable, scalable, and sustainable in the long run.



Built from the ground up, the new system was specifically designed to simplify and streamline information management throughout the mine action process. The technology stack is centered around PostgreSQL and PHP, complemented by various other free and open-source tools. This setup enabled the creation of a full-stack, centralized database system accessible online.

The implementation of the new system was not limited to IKMAA alone; it was designed to integrate seamlessly with other mine action implementers operating within the KRI. From the initial design phase, IKMAA prioritized collaboration, ensuring that multiple stakeholders could access and contribute to the system. The Geneva International Centre for Humanitarian Demining (GICHD) played a crucial role in the early planning and development stages, ensuring that the system adhered to international information management standards for mine action.



One of the most critical achievements of this project was the successful migration of over 25 years' worth of historical mine action data into the new system. This process involved meticulous accuracy checks and verification protocols to ensure data integrity. Additionally, the system incorporates Geographic Information System (GIS) capabilities to map hazardous areas and related data effectively. This integration ensures that mine action teams can rely on comprehensive, up-to-date geospatial information for reporting, planning, and executing clearance operations.

The new system officially went live in June 2024, and since then, it has demonstrated significant success in managing mine action operations across the KRI. By providing a centralized, robust, and efficient information management platform, IKMAA has significantly enhanced its capacity to oversee and coordinate mine clearance efforts. The new system not only ensures better data accuracy but also facilitates more effective reporting and decision-making processes, ultimately contributing to the safety and efficiency of mine action programs in the region

## -Action 2 - Siem Reap-Angkor Action Plan

Iraq has reported that it has in place a sustainable national capacity to coordinate, regulate, and manage its mine action programme. The Directorate of Mine Action (DMA) the national authority, and Iraq has developed national mine action standards (NMAS), a legal framework, and coordination mechanisms covering survey, clearance, mine risk education (MRE), and victim assistance.

Additionally, Iraq has reported its capacity to undertake post-clearance activities, including mechanisms to address newly discovered or re-contaminated areas, thus ensuring continued compliance and response capabilities.

### 1- (DMAs progress in developing national capacity)

In 2024, the Directorate of Mine Action (DMA), in coordination and cooperation with all partners both governmental and non-governmental established a flexible annual training plan. The purpose of this plan is to enhance the capabilities of supervision and implementation teams from governmental and non-governmental organizations and companies, both national and international, as well as within the DMA itself.

The plan includes a range of internal training courses designed to build technical and operational capacities. Details of these training activities can be found in Tables 18 and 19 below.

*Table 18- DMAs progress in developing of national governmental capacity 1 January-31 December (2024)*

Course title	training place	count of trainees
Institutional Change Management	Basrah	1
Civil Defense and Occupational Safety Fundamentals	Baghdad	1
Civil Defense and Occupational Safety Fundamentals	Baghdad	7
Preparing a Program and Performance Budget Document	Baghdad	1
Occupational Health and Safety	Baghdad	8
International Standard for Environmental Management	Baghdad	5
Employee Skills Development	Baghdad	1
GPS	Baghdad	7
<b>Grand Total</b>		<b>31</b>

*Table 19- DMAs progress in developing of Non- governmental capacity , 1 January-31 December (2024)*

Org.	Course title	training place	count of trainees
FSD	Improving operational efficiency	Ninawa	2
HALO	Improving operational efficiency	Ninawa	1
IHSCO	Improving operational efficiency	Ninawa	1
MAG	Improving operational efficiency	Ninawa	3
NPA	Improving operational efficiency	Ninawa	1
Arab Gulf Co.	Improving operational efficiency	Ninawa	2
AlFahad Co.	Improving operational efficiency	Ninawa	2
SHO Org.	Improving operational efficiency	Ninawa	5
<b>Grand Total</b>			<b>17</b>

## D- APMs retained or transferred

### -Action #16 - Siem Reap-Angkor Action Plan

According to Article 3

No Change .

#### **- Iraq's Efforts in Implementing Article 3 of the Anti-Personnel Mine Ban Convention**

Iraq continues to demonstrate its strong commitment to the implementation of the Anti-Personnel Mine Ban Convention (commonly known as the Ottawa Treaty), which is a cornerstone of international humanitarian law. Article 3 of the Convention allows for the retention or transfer of a limited number of anti-personnel mines for the development of and training in mine detection, mine clearance, and mine destruction techniques.

In alignment with this provision, Iraq has recently intensified its efforts to implement Article 3 in a responsible and transparent manner. Key government bodies, particularly the Ministry of Defense and the Ministry of Interior, have held coordination meetings with national mine action authorities to ensure compliance with the Convention while building national capacity for mine clearance operations.

One of the most significant outcomes of these meetings was the agreement to replace live explosive devices with inert (non-live) models in training programs for demining and explosive ordnance disposal (EOD) teams. This shift marks a major step forward in terms of safety, compliance, and technical advancement.

The decision to use inert models aims to achieve several key objectives:

- Legal Compliance: Ensuring all training activities are consistent with Article 3 of the Convention, which restricts the use of live mines to very limited and specific purposes.
- Capacity Building: Enhancing the skills of Iraqi deminers through realistic, yet safe, training environments.
- Risk Reduction: Minimizing the dangers associated with handling live explosives during training exercises.
- Technological Advancement: Introducing advanced training tools and scenarios that simulate real-world conditions without the associated risks.

Government representatives affirmed their full support for this approach and expressed readiness to provide the necessary logistical and technical resources to implement the use of inert models across all relevant training facilities.

Furthermore, Directorate of mine Action (DMA) has called upon the international community to support Iraq's ongoing efforts, through technical assistance, provision of modern training aids, and capacity development for demining personnel.

this initiative reflects Iraq's dedication to creating a mine-free environment, protecting civilian lives, and reinforcing its role as a responsible party to international humanitarian agreements. in the near future will anawnce Iraq Compliant of artical 3

## **D-1: Anti-personnel mines retained or transferred for permitted purposes**

*Table 20- Anti-personnel mines retained or transferred for permitted purposes*

No.	Type	Quantity Retained	Lot Numbers	Related Information
1		No Change		

## **D-2: Anti-personnel mines retained for Authorized Institution/Actual use**

*Table 21- Anti-personnel mines retained for Authorized Institution/Actual use*

No.	Type	Quantity Used	Authorized Institution	Lot Numbers	Actual use
1		No Change			

## **D-3: Anti-personnel mines transferred for development purposes**

*Table 22- Anti-personnel mines transferred for development purposes*

No.	Type	Quantity Transferred	Authorized Institution	Lot Numbers	Recipient State	Purpose of transfer
1		No Change				

## E- Status of conversion programs

**(Committed )**

## F- Program of APM destruction

**(Committed)**

## G- APM and IMPROVISED MINES (IEDs)destroyed

### **G-1: APM destroyed**

#### G-1-1: DIRECTORATE FOR MINE ACTION (DMA)

*Table 23- (DMA) anti-personnel mines destroyed (1 January-31 December (2024)*

No.	Category	Sub Category	Model	Destroyed Devices
1	Landmines	Anti-Personnel	CN	9
2	Landmines	Anti-Personnel	M14	122
3	Landmines	Anti-Personnel	M16	1
4	Landmines	Anti-Personnel	M19	3
5	Landmines	Anti-Personnel	No. 4	332
6	Landmines	Anti-Personnel	PMN	3,875
7	Landmines	Anti-Personnel	TS-50	52
8	Landmines	Anti-Personnel	Type 72	68
9	Landmines	Anti-Personnel	VS-50	279
10	Landmines	Anti-Personnel	VS-69	126
11	Landmines	Anti-Personnel	VS-T	5
12	Landmines	Anti-Personnel	Valmara V-69	953
<b>Total</b>				<b>5,825</b>

#### G-1-2: Iraq Kurdistan Mine Action Authority (IKMAA)

Table 14-(IKMAA) Destroyed AP Items from DA (Table is in Page 31)

## G-2: IMPROVISED MINES (IEDs) destroyed

### G-2-1: DIRECTORATE FOR MINE ACTION (DMA)

Table 24- (DMA) IMPROVISED MINES (IEDs) destroyed (1 January-31 December (2024))

No.	Category	Sub Category	Model	Destroyed Devices
1	IMPROVISED MINES (IEDs)	IMPROVISED MINES (IEDs)	Command IMPROVISED MINES (IEDs)	615
2	IMPROVISED MINES (IEDs)	IMPROVISED MINES (IEDs)	Home Made Explosive (HME)	7,008
3	IMPROVISED MINES (IEDs)	IMPROVISED MINES (IEDs)	Victim Operated IMPROVISED MINES (IEDs)	273
<b>Total</b>				<b>7,896</b>

### G-2-2: Iraq Kurdistan Mine Action Authority (IKMAA)

See Table 14- (IKMAA) destroyed IEDs items detail from DA

## G-3: APM Destroyed overall

### G-3-1: DIRECTORATE FOR MINE ACTION (DMA)

Table below contain all APM destroyed which comes from all clearance operations of minefields or from EWR contain APM or Improvised mines (Improvised mines (IEDs)) made by APM .... etc.

Table 25- (DMA) summary of anti-personnel mines destroyed overall

No.	Category	Sub Category	Model	Destroyed Devices
1	Landmines	Anti-Personnel	CN	9
2	Landmines	Anti-Personnel	M14	122
3	Landmines	Anti-Personnel	M16	1
4	Landmines	Anti-Personnel	M19	3
5	Landmines	Anti-Personnel	No. 4	332
6	Landmines	Anti-Personnel	PMN	3,875
7	Landmines	Anti-Personnel	POMZ	10
8	Landmines	Anti-Personnel	TS-50	52
9	Landmines	Anti-Personnel	Type 72	68
10	Landmines	Anti-Personnel	VS-50	280
11	Landmines	Anti-Personnel	VS-69	126
12	Landmines	Anti-Personnel	VS-T	5
13	Landmines	Anti-Personnel	Valmara V-69	953
<b>Total</b>				<b>5,836</b>

## G-4: Improvised mines (IEDs) Destroyed overall

### G-4-1: DIRECTORATE FOR MINE ACTION (DMA)

Table 26 -(DMA) summary of IMPROVISED MINES (IEDs)destroyed overall (1 January-31 December 2024)

No.	Category	Sub Category	Model	Destroyed Devices
1	IMPROVISED MINES (IEDs)	IMPROVISED MINES (IEDs)	Command IMPROVISED MINES (IEDs)	625
2	IMPROVISED MINES (IEDs)	IMPROVISED MINES (IEDs)	Home Made Explosive (HME)	8,695
3	IMPROVISED MINES (IEDs)	IMPROVISED MINES (IEDs)	Victim Operated IMPROVISED MINES (IEDs)	273
<b>Total</b>				<b>9,593</b>



## H- Technical characteristics of anti-personnel mines

### H-1: Technical characteristics of anti-personnel mines

the tables below will find Technical characteristics of anti-personnel mines by model that were destroyed by (DMA and IKMAA) during year's 2023 .

Table 27- (DMA) technical characteristics of anti-personnel mines

No.	Category	Sub Category	Model	
1	Landmines	Anti-Personnel	CN	
2	Landmines	Anti-Personnel	M14	
3	Landmines	Anti-Personnel	M16	
4	Landmines	Anti-Personnel	PMN	
5	Landmines	Anti-Personnel	POMZ	
6	Landmines	Anti-Personnel	TS-50	
7	Landmines	Anti-Personnel	Type 72	

8	Landmines	Anti-Personnel	VS-50		
9	Landmines	Anti-Personnel	Valmara V-59		
10	Landmines	Anti-Personnel	Valmara V-69		

## H-2: Technical characteristics of Improvised mines (IEDs)

Table 28- (DMA) Technical characteristics of Improvised mines (IEDs) (1 January-31 December 2024)

No.	Category	Sub Category	Model
1	IMPROVISED MINES (IEDs)	IMPROVISED MINES (IEDs)	Command IMPROVISED MINES (IEDs)
2	IMPROVISED MINES (IEDs)	IMPROVISED MINES (IEDs)	Home Made Explosive (HME)
3	IMPROVISED MINES (IEDs)	IMPROVISED MINES (IEDs)	Victim Operated IMPROVISED MINES (IEDs)

## I - Warning measures

### **I-1 : Risk Educations (EORE) campaign.**

#### **I-1-1: DIRECTORATE FOR MINE ACTION AUTHORITY (DMA)**

##### -Action # (26)- Siem Reap-Angkor Action Plan

we reported before integrating Mine Risk Education (EORE) and risk reduction programmes within wider national plans and across various mine action pillars, including survey, clearance, and victim assistance activities.

Iraq has made efforts to:

- Incorporate EORE into national mine action strategies, aligning them with broader humanitarian and development goals.
- Mainstream EORE activities into survey and clearance operations, ensuring that affected communities are informed about risks both before and after clearance.
- Coordinate EORE with victim assistance programmes, especially in areas where survivors and at-risk populations require ongoing support and awareness efforts.
- Work through the Directorate of Mine Action (DMA) and the Iraqi Kurdistan Mine Action Agency (IKMAA) to ensure that risk education is systematically included in operational planning.

Iraq has also partnered with international organizations like the UN Mine Action Service (UNMAS) and NGOs to deliver these integrated activities, particularly in areas liberated from DAESH terrorist groups where contamination remains high.

##### -Action # 27 – Siem Reap-Angkor Action Plan

in 2024, Iraq reported the establishment of an evidence-based priority-setting mechanism for mine risk education (MRE) and reduction programs tailored to the specific threats faced by its population. This initiative is a key component of the National Mine Action Strategy for 2023–2028, which was officially approved and launched by the Directorate for Mine Action (DMA) .

The strategy emphasizes the use of casualty and contamination data to inform the prioritization of MRE and clearance activities. It focuses on areas with high levels of explosive ordnance contamination, particularly those affecting agricultural lands, infrastructure, roads, and water resources . this data-driven approach ensures that resources are allocated to regions where the risk to civilians is greatest. this activites It incorporates considerations of gender, age, and disability to ensure that MRE programs are inclusive and effective. Also accounts for anticipated population movements, particularly the return of displaced persons to previously contaminated areas. By aligning EORE and clearance efforts with reconstruction and resettlement plans, as well as aims to facilitate safe and sustainable returns .

That mean represents a comprehensive, evidence-based approach to mine risk education and reduction, prioritizing those most at risk and tailoring interventions to the specific threats encountered by different segments of the population.

### -Action # 28– Siem Reap-Angkor Action Plan

in 2024, we made progress toward establishing sustainable national capacities to deliver mine risk education and reduction programmes, including mechanisms to adapt to newly discovered or previously unknown mined areas and emergency settings.

the United Nations Mine Action Service (UNMAS) supported Iraq's efforts by providing technical and advisory assistance to national authorities, enhancing the capacity of national mine action organizations, and conducting explosive hazard management activities.

DMA by cooperating with IPs made alot trainning for many people that working in in defrient fields such as constraction or educations but thay working in dangerous environment in order to increase awarness and change behaivor.

These efforts contribute to increase Iraq's capacity to adapt to changing needs and contexts spically in EORE.



## -Action # 29 – Siem Reap-Angkor Action Plan

### I-1-1-A : Risk Educations (EORE) campaign (Gender and Age Group) by District

In 2024, Iraq's mine action programs significantly expanded their Explosive Ordnance Risk Education (EORE) activities, as documented in Article 7 of the national report. These efforts aimed to raise awareness and reduce risks associated with explosive hazards, particularly Improvised Explosive Devices (IEDs), across affected communities.

The EORE campaigns were designed with a context-specific approach to ensure the delivery of relevant, accurate, and life-saving information to populations at risk. These educational initiatives were carefully tailored to reflect the types of threats encountered by the local population. By customizing messages to the actual conditions on the ground, the programs increased their effectiveness in helping communities avoid danger.

Iraq's EORE strategy emphasized inclusivity and diversity. Special consideration was given to gender, age, and disability, ensuring that messages were accessible and understandable to everyone, including children, youth, women, the elderly, and persons with disabilities. The programs also benefited from the valuable insights and experiences shared by residents of affected communities. This participatory approach strengthened the relevance and impact of risk education messages.

### **EORE Beneficiaries in 2024**

The scope of Iraq's EORE outreach in 2024 is evident in the number of beneficiaries reached across different demographic groups. A total of **282,779 individuals** benefited from these educational activities. The breakdown is as follows in table (30):

*Table 29-(DMA) summary of EORE Per Gender and Age Group by District (1 January-31 December 2024)*

<b>Age Group</b>	<b>Male Beneficiaries</b>	<b>Female Beneficiaries</b>
<b>Children (5–12)</b>	72,444	72,736
<b>Youth (13–18)</b>	35,869	29,366
<b>Adults (19+)</b>	36,141	36,223
<b>Total</b>	<b>144,454</b>	<b>138,325</b>

This data highlights a balanced and inclusive outreach, particularly among children aged 5–12, who represented the largest share of beneficiaries. This focus reflects the vulnerability of younger populations and the need to equip them with knowledge to avoid explosive hazards. Similarly, adults were reached in significant numbers, reinforcing community-wide awareness and supporting protective behaviors across generations.

Iraq's commitment to EORE in 2024 demonstrates a proactive and inclusive approach to managing the risks posed by explosive remnants of war. Through targeted messaging, community involvement, and a strong emphasis on reaching all age and gender groups, Iraq continues to make strides toward a safer future for all its citizens.

*Table 30- (DMA) Summary of EORE Beneficiaries Per age (1 January-31 December 2024)*

<b>Beneficiaries</b>	<b>Children 5-12 Male</b>	<b>Children 5-12 Female</b>	<b>Youth 13-18 Male</b>	<b>Youth 13-18 Female</b>	<b>Adult 19+ Male</b>	<b>Adult 19+ Female</b>	<b>No. of Beneficiaries</b>
<b>Total</b>	<b>72,444</b>	<b>72,736</b>	<b>35,869</b>	<b>29,366</b>	<b>36,141</b>	<b>36,223</b>	<b>282,779</b>



Table 31-(DMA) Details of EORE Per Gender and Age Group by District (1 January-31 December 2024)

No.	Province	District	Sub-District	Count of EORE	Children 5-12 male	Children 5-12 Female	Youth 13-18 Male	Youth 13-18 Female	Adult 19+ Male	Adult 19+ Female	No. of Beneficiaries
1	Anbar	Ana	Ana	7	267	173	79	84	113	118	834
2	Anbar	Falluja	Al-Falluja	36	1,851	537	1,312	647	165	77	4,589
3	Anbar	Haditha	Haditha	33	960	470	554	188	283	207	2,662
4	Anbar	Heet	Heet	78	3,982	2,111	1,905	1,363	1,524	675	11,560
5	Anbar	Ramadi	Al-Ramadi	31	5,912	4,729	4,159	2,821	3,219	1,752	22,592
6	Anbar	Rawa	Rawa	3	367	501	159	3	182	69	1,281
7	Babylon	Al-Mahawil	Al-Mahawil	22	363	0	310	0	206	87	966
8	Babylon	Al-Musayab	Al-Musayab	6	99	222	172	0	21	13	527
9	Babylon	Hashimiya	Al-Hashimiya	2	16	55	0	0	0	0	71
10	Babylon	Hilla	Al-Hilla	2	0	0	60	0	18	11	89
11	Baghdad	Abu Ghraib	Abu Ghraib	2	214	186			20	4	424
12	Baghdad	Al Mahmodia	almahmodia	2	482	458	10	6	6	20	982
13	Basrah	Abu Al-Khaseeb	Abu Al-Khaseeb	4	42	31	121	7	19	8	228
14	Basrah	Abu Al-Khaseeb	Al Markaz	12	237	214	183	82	46	26	788
15	Basrah	Al-Zubair	Al Zubair Al Markaz	3	45	50	130	80	852	110	1,267
16	Basrah	Al-Zubair	Al-Zubair	18	371	20,815	899	215	3,703	276	26,279
17	Basrah	Al-Zubair	Safwan	15	423	382	462	314	761	389	2,731
18	Basrah	Fao	Al-Markaz	1			130				130
19	Basrah	Shatt Al-Arab	Al Markaz	1	100	139	24	47	21	37	368
20	Basrah	Shatt Al-Arab	An Nashwa	2	686	769	9	37	6	3	1,510
21	Basrah	Shatt Al-Arab	'Utbah	1	32	14	12	11	27	24	120
22	Diyala	Ba'quba	Ba'quba	1					10	5	15
23	Diyala	Khanaqin	Khanaqin	59	1,964	523	571	297	433	347	4,135
24	Diyala	Kifri	Kifri	18	592	128	151	49	116	80	1,116
25	Karkuk	Daquq	Daquq	13	582	228	418	189	454	178	2,049
26	Karkuk	Dibis	Altun Kupri	29	3,289	3,258	1,503	1,054	1,061	767	10,932
27	Karkuk	Hawija	Hawija	62	3,821	2,509	723	634	796	646	9,129
28	Karkuk	Karkuk	Al Multaqa	1	35	36	21	13	0	0	105
29	Karkuk	Karkuk	Karkuk	70	4,877	3,851	2,395	1,674	1,934	1,186	15,917
30	Karkuk	Karkuk	Laylan	2	61	49	0	0	16	4	130
31	Karkuk	Karkuk	Shwan	1	25	23	0	0	6	5	59
32	Kerbala	Al-Hindiya	Al-Hindiya	8	100	0	154	0	34	25	313
33	Kerbala	Al-Hindiya	Al-Khairat	6	176	0	0	0	40	36	252
34	Kerbala	Kerbala	Kerbala	15	157	45	308	0	43	29	582
35	Missan	Al-Kahla	Al-Msharah	1	36	26			9	5	76
36	Missan	Al-Mejar Al-Kabeer	Al-'Adil	7	208	75	53	1	26	19	382
37	Missan	Al-Mejar Al-Kabeer	Al-Khair	4	138	36	5		15	9	203
38	Missan	Al-Mejar Al-Kabeer	Al-Mejar Al-Kabeer	11	380	132	47	1	59	27	646
39	Missan	Qal'at Saleh	Al-Markaz	2	56	25	54		10	6	151
40	Muthanna	Al-Salman	Al-Bsayah	3	52	64	43	47	38	43	287

41	Muthanna	Al-Salman	Al-Salman	1	9	13	11	15	12	14	74
42	Muthanna	Al-Samawa	Al-Samawa	7	198	62	42		220	11	533
43	Najaf	Kufa	Al-Kufa	7	60	64	105	0	21	14	264
44	Najaf	Najaf	Al-Haidariya	1	0	0	31	0	0	0	31
45	Najaf	Najaf	Al-Najaf	15	71	47	388	0	95	75	676
46	Ninewa	Al-Hamdaniya	Al-Hamdaniya	50	2,840	2,515	1,451	1,488	2,391	2,837	13,522
47	Ninewa	Makhmur	Makhmur Center	17	3,697	2,738	1,723	1,137	1,524	2,083	12,902
48	Ninewa	Mosul	Al-Mosul	84	7,134	3,885	3,189	2,110	3,410	2,976	22,704
49	Ninewa	Sinjar	Sinjar	19	3,508	3,377	1,112	1,384	1,276	3,575	14,232
50	Ninewa	Telafar	Ayadhya	2	2,238	2,075	868	1,133	888	3,164	10,366
51	Ninewa	Telafar	Telafar	21	5,195	4,983	1,528	1,620	1,620	3,981	18,927
52	Ninewa	Tilkaif	Tilkaif	31	11,197	8,203	6,544	9,895	6,764	8,522	51,125
53	Qadissiya	Diwaniya	Al-Diwaniya	1	78	82	12	0	8	0	180
54	Salah al-Din	Al-Faris	الدجيل	1	38	12	37	10	53	70	220
55	Salah al-Din	Al-Shirqat	Al-Shirqat	7	170	0	0	0	0	0	170
56	Salah al-Din	Baiji	Baiji	10	1,264	1,312	823	250	867	1,043	5,559
57	Salah al-Din	Tikrit	Al Alam	9	192	0	0	0	0	0	192
58	Salah al-Din	Tikrit	Tikrit	2	56	0	0	0	0	0	56
59	Thi-Qar	Al-Shatra	Al-Gharaf	5	231	36	65	4	34	11	381
60	Thi-Qar	Al-Shatra	Al-Shatra	1	59	2	4	2	1	1	69
61	Wassit	Al-Na'maniya	Al-Na'maniya	9	155	8	137	6	74	54	434
62	Wassit	Al-Suwaira	Al-Suwaira	3	61	0	34	0	33	23	151
63	Wassit	Badra	Badra	14	398	0	103	0	62	10	573
64	Wassit	Kut	Al-Kut	6	75	73	65	0	23	14	250
<b>Grand Total</b>				<b>928</b>	<b>72,444</b>	<b>72,736</b>	<b>35,869</b>	<b>29,366</b>	<b>36,141</b>	<b>36,223</b>	<b>282,779</b>

Table 32-(DMA) Details type of EORE with count of Beneficiaries (1 January-31 December 2024)

province	district	Community liaison	Education	Media	Presentation	Public Performance	Training	Grand Total
Anbar	Al-Ka'im	1,989			722			2,711
Anbar	Ana	54			740		40	834
Anbar	Falluja				4,589			4,589
Anbar	Haditha	1,676			986			2,662
Anbar	Heet	3,715			7,845			11,560
Anbar	Ramadi				22,592			22,592
Anbar	Rawa				1,281			1,281
Babylon	Al-Mahawil				966			966
Babylon	Al-Musayab				527			527
Babylon	Hashimiya				71			71
Babylon	Hilla				89			89
Baghdad	Abu Ghraib				424			424
Baghdad	Al Mahmodia				982			982
Basrah	Abu Al-Khaseeb						1,016	1,016
Basrah	Al-Zubair	21,455		2,315	5,916		591	30,277

<b>Basrah</b>	Fao						130	130
<b>Basrah</b>	Shatt Al-Arab				1,998			1,998
<b>Diyala</b>	Ba'quba				15			15
<b>Diyala</b>	Khanaqin				4,135			4,135
<b>Diyala</b>	Kifri				1,116			1,116
<b>Karkuk</b>	Daquq				2,049			2,049
<b>Karkuk</b>	Dibis			5,697	5,235			10,932
<b>Karkuk</b>	Hawija				9,129			9,129
<b>Karkuk</b>	Karkuk	521			15,586	104		16,211
<b>Kerbala</b>	Al-Hindiya				565			565
<b>Kerbala</b>	Kerbala				582			582
<b>Missan</b>	Al-Kahla						76	76
<b>Missan</b>	Al-Mejar Al-Kabeer						1,231	1,231
<b>Missan</b>	Qal'at Saleh						151	151
<b>Muthanna</b>	Al-Salman				361			361
<b>Muthanna</b>	Al-Samawa						533	533
<b>Najaf</b>	Kufa				264			264
<b>Najaf</b>	Najaf				707			707
<b>Ninewa</b>	Al-Hamdaniya			2,177	11,345			13,522
<b>Ninewa</b>	Makhmur			10,444	2,458			12,902
<b>Ninewa</b>	Mosul			5,028	17,644		32	22,704
<b>Ninewa</b>	Sinjar				14,232			14,232
<b>Ninewa</b>	Telafar		1,004		28,090		199	29,293
<b>Ninewa</b>	Tilkaif				51,083		42	51,125
<b>Qadissiya</b>	Diwaniya				180			180
<b>Salah al-Din</b>	Al-Faris				220			220
<b>Salah al-Din</b>	Al-Shirqat				170			170
<b>Salah al-Din</b>	Baiji				5,531		28	5,559
<b>Salah al-Din</b>	Tikrit				248			248
<b>Thi-Qar</b>	Al-Shatra						450	450
<b>Wassit</b>	Al-Na'maniya				434			434
<b>Wassit</b>	Al-Suwaira				151			151
<b>Wassit</b>	Badra				573			573
<b>Wassit</b>	Kut				250			250
<b>Grand Total</b>		<b>29,410</b>	<b>1,004</b>	<b>25,661</b>	<b>222,081</b>	<b>104</b>	<b>4,519</b>	<b>282,779</b>

### I-1-1-B: Risk Education By Distributed Materials

Mine awareness organizations operating in Iraq conduct Explosive Ordnance Risk Education (EORE) campaigns in areas assigned by the Directorate of Mine Action (DMA). These organizations are accredited by the DMA to carry out EORE activities. Additionally, all distributed materials used in these campaigns have been reviewed and approved by the EORE and Media Department within the DMA. Further details on the materials distributed are provided in Table 33 below.

*Table 33-(DMA) Summary of EORE By Distributed Materials by District-2024*

province	district	subdistrict	posters	booklets	bags	t_shirts
Anbar	Al-Ka'im	Al-Ka'im	44	468		
Anbar	Ana	Ana	36	3		
Anbar	Falluja	Al-Falluja	510	807	0	0
Anbar	Haditha	Haditha	458	662	0	120
Anbar	Heet	Heet	1,144	1,965	3	0
Anbar	Ramadi	Al-Ramadi	1,053	340		
Anbar	Rawa	Rawa	73			
Babylon	Al-Mahawil	Al-Mahawil	729	691	0	0
Babylon	Al-Musayab	Al-Musayab	186	176	0	0
Babylon	Hashimiya	Al-Hashimiya	71	71	0	0
Babylon	Hilla	Al-Hilla	60	4	0	0
Baghdad	AbuOGhraib	Abu Ghraib	20	50		
Baghdad	AlOMahmodia	almahmodia	60			
Basrah	Abu0Al-Khaseeb	Abu Al-Khaseeb		130		
Basrah	Abu0Al-Khaseeb	Al Markaz		610		
Basrah	Al-Zubair	Al0Zubair0Al0Markaz	333			
Basrah	Al-Zubair	Al-Zubair	1,762	50	60	
Basrah	Al-Zubair	Safwan	680		25	
Basrah	Fao	Al-Markaz				
Basrah	Shatt0Al-Arab	Al Markaz	28			
Basrah	Shatt0Al-Arab	An Nashwa	12			
Basrah	Shatt0Al-Arab	'Utbah	16			
Diyala	Ba'quba	Ba'quba	10			
Diyala	Khanaqin	Khanaqin	4,111	1,932	0	0
Diyala	Kifri	Kifri	1,116	553		
Karkuk	Daquq	Daquq	915	715		
Karkuk	Dibis	Altun Kupri	1,453	154	0	0
Karkuk	Hawija	Hawija	2,330	1,226	0	0
Karkuk	Karkuk	Al0Multaq	50	40	0	0
Karkuk	Karkuk	Karkuk	4,735	3,052	1	0
Karkuk	Karkuk	Laylan	130	130		
Karkuk	Karkuk	Shwan	59	59		
Kerbala	Al-Hindiya	Al-Hindiya	254	254	0	0
Kerbala	Al-Hindiya	Al-Khairat	176	176	0	0
Kerbala	Kerbala	Kerbala	510	453	0	0
Missan	Al-Kahla	Al-Msharah		40		
Missan	Al-Mejar0Al-Kabeer	Al-'Adil		226		
Missan	Al-Mejar0Al-Kabeer	Al-Khair		108		

Missan	Al-Mejar0Al-Kabeer	Al-Mejar Al-Kabeer		385		
Missan	Qal'at0Saleh	Al-Markaz		107		
Muthanna	Al-Salman	Al-Bsayah	17			
Muthanna	Al-Salman	Al-Salman				
Muthanna	Al-Samawa	Al-Samawa		172		
Najaf	Kufa	Al-Kufa	229	229	0	0
Najaf	Najaf	Al-Haidariya	31	31	0	0
Najaf	Najaf	Al-Najaf	506	448	0	0
Ninewa	Al-Hamdaniya	Al-Hamdaniya	2,212	1,014	0	0
Ninewa	Makhmur	Makhmur Center	781	521	0	0
Ninewa	Mosul	Al-Mosul	3,552	1,208	32	5
Ninewa	Sinjar	Sinjar	2,338	2,090	0	0
Ninewa	Telafar	Ayadhya	7,539	800	0	0
Ninewa	Telafar	Telafar	8,821	800	199	3
Ninewa	Tilkaif	Tilkaif	2,314	386	42	13
Qadissiya	Diwaniya	Al-Diwaniya	10			
Salah0al-Din	Al-Faris	الدجيل	20			
Salah0al-Din	Al-Shirqat	Al-Shirqat	170	170	0	0
Salah0al-Din	Baiji	Baiji	70	56	0	2,229
Salah0al-Din	Tikrit	Al0Alam	192	192	0	0
Salah0al-Din	Tikrit	Tikrit	56	56	0	0
Thi-Qar	Al-Shatra	Al-Gharaf		270		
Thi-Qar	Al-Shatra	Al-Shatra		60		
Wassit	Al-Na'maniya	Al-Na'maniya	306	208	0	0
Wassit	Al-Suwaira	Al-Suwaira	95	95	0	0
Wassit	Badra	Badra	564	564	0	0
Wassit	Kut	Al-Kut	213	213	0	0
<b>Grand Total</b>			<b>53,160</b>	<b>25,220</b>	<b>362</b>	<b>2,370</b>





## I-1-2: Iraq Kurdistan Mine Action Authority (IKMAA)

At 2024, the number of EO victims reduced with respect to previous year, but still a lot are and needed further attention. IKMAA trained Community Safety Wardens (CSW) to deliver lifesaving messages and instructions to the people of their villages and areas. In fact, these CSWs were able to warn the people of their villagers and fortunately, this move has had a great positive impact on the villagers of their area so that no more accidents were recorded, thus the victim for this year is reduced. On the other hand, IKMAA through its website & Facebook page, social media and media channels disseminated EORE messages and instructions in order to provide its warning messages to the social media users.

Table 34(IKMAA) No. of EORE per Province and Organization 2024

id	Province	implementer	No. of EOREs	Children Male	Children Female	Youth Male	Youth Female	Adult Male	Adult Female	Mixed Age Male	Mixed Age Female	No. of Beneficiaries
1	Duhok	DMAC	110	1,933	1,412	1,226	858	818	407	0	0	6,654
2	Duhok	MAG	336	2,082	2,030	1,093	1,180	613	713	0	0	7,711
3	Duhok	SoS	108	1,499	1,215	634	299	898	283	0	0	4,828
4	Erbil	EMAC	86	982	1,040	292	322	562	497	0	0	3,695
5	Erbil	MAG	2	11	5	0	0	61	14	0	0	91
6	Erbil	SoS	84	1,762	977	168	265	674	421	0	0	4,267
7	Slemani	GMAC	9	309	95	115	32	160	18	0	0	729
8	Slemani	MAG	128	1,420	1,138	734	737	1,018	1,320	0	0	6,367
9	Slemani	SMAC	42	307	291	106	86	368	307	0	0	1,465
10	Slemani	SoS	137	2,901	861	1,643	777	1,233	653	0	0	8,068
<b>Total</b>			<b>1,042</b>	<b>13,206</b>	<b>9,064</b>	<b>6,011</b>	<b>4,556</b>	<b>6,405</b>	<b>4,633</b>	<b>0</b>	<b>0</b>	<b>43,875</b>

Table 35- (IKMAA) EORE Per Activity Type in 2024

id	EORE activity type	No. of EOREs	Children Male	Children Female	Youth Male	Youth Female	Adult Male	Adult Female	Mixed Age Male	Mixed Age Female	No. of Beneficiaries
1	Community Liaison	17	23	15	29	28	113	28	0	0	236
2	Education	961	12,922	8,894	5,741	4,348	5,484	3,874	0	0	41,263
3	Information Management	26	56	3	12	1	47	31	0	0	150
4	Public Information performance	12	119	91	160	116	396	232	0	0	1,114
5	Training	26	0	0	0	0	244	63	0	0	307
	<b>Total</b>	<b>1,042</b>	<b>13,120</b>	<b>9,003</b>	<b>5,942</b>	<b>4,493</b>	<b>6,284</b>	<b>4,228</b>	<b>0</b>	<b>0</b>	<b>43,070</b>

Table 36- (IKMAA) audience type. in 2024

id	EORE audience type	No. of EOREs	Children Male	Children Female	Youth Male	Youth Female	Adult Male	Adult Female	Mixed Age Male	Mixed Age Female	No. of Beneficiaries
1	Community Representative	1	-	-	1	-	10	-	-	-	11
2	Farmers	5	20	9	8	3	11	26	-	-	77
3	Government Official	5	-	-	-	-	96	23	-	-	119
4	IDP	4	15	11	3	8	7	18	-	-	62
5	Mixed	571	8,628	5,166	3,965	2,510	4,711	3,265	-	-	28,245
6	NGO	9	-	-	-	-	2	2	-	-	4
7	NGO_NonMine Action	1	-	-	-	-	5	3	-	-	8
8	NGOsOwnStaff	9	-	-	-	-	35	17	-	-	52
9	Nomads	6	27	25	12	9	48	30	-	-	151
10	Not Specified	6	2	4	35	24	28	30	-	-	123
11	Other	190	891	932	275	364	487	526	-	-	3,475
12	Refugee	2	19	14	-	-	-	-	-	-	33
13	Religious	1	1	2	-	-	6	2	-	-	11
14	Salvagers	1	-	-	24	11	-	-	-	-	35
15	School	28	933	602	171	200	54	95	-	-	2,055
16	Shepherd	18	31	29	16	11	54	52	-	-	193
17	student	144	2,498	2,181	1,436	1,375	408	369	-	-	8,267
18	Teacher	12	46	57	-	31	20	59	-	-	213
19	Tourists	11	3	-	59	-	155	2	-	-	219
20	Villagers	13	18	23	1	3	68	76	-	-	189
21	Volunteer	11	52	-	-	-	111	25	-	-	188
22	Women	1	-	-	-	1	-	3	-	-	4
	<b>Total</b>	<b>1,049</b>	<b>13,184</b>	<b>9,055</b>	<b>6,006</b>	<b>4,550</b>	<b>6,316</b>	<b>4,623</b>	<b>-</b>	<b>-</b>	<b>43,734</b>

Table 37- (IKMAA) Distributed materials per Org.2024

id	Province	implementer	No. of EOREs	No. of Beneficiaries	Calendar	Poster	Leaflet	school booklet	Other printed press	booklet	Distributed Materials	Communication Card	Printed Press	Bag	Toys	Snake Ladder Game	Gifts	Clock
1	Duhok	Duhok Mine Action Center	121	6,654	0	892	3,066	19	0	135	23	418	0	0	0	0	0	23
2	Duhok	Mine Advisory Group	336	7,711	0	1,735	7,108	15	1,978	15	0	159	1,978	0	0	746	0	0
3	Duhok	Spirit of Soccer	99	4,344	0	2,505	4,344	2,372	2,357	2,372	583	0	2,357	0	0	0	0	3
4	Erbil	Erbil Mine Action Center	86	3,695	0	130	2,697	54	601	109	0	135	601	0	0	263	0	0
5	Erbil	Mine Advisory Group	2	91	0	30	91	0	37	0	2	61	37	0	0	0	0	0
6	Erbil	Spirit of Soccer	84	4,267	0	3,650	4,118	3,429	3,782	3,429	529	0	3,782	0	0	0	0	3
7	Garmyan	Garmyan Mine Action Center	9	729	0	17	424	0	0	0	0	0	0	0	0	0	0	0
8	Garmyan	Mine Advisory Group	17	567	0	115	166	0	208	0	0	0	0	0	0	85	0	0
9	Garmyan	Slemani Mine Action Center	20	408	0	8	246	0	0	0	0	0	0	0	0	0	0	0
10	Garmyan	Spirit of Soccer	46	3,421	0	3,421	3,421	275	0	275	11	0	0	0	11	0	0	0
11	Halabja	Slemani Mine Action Center	5	260	0	17	254	0	0	0	0	0	0	0	0	0	0	0
12	Halabja	Spirit of Soccer	25	1,282	0	342	941	186	87	186	11	0	87	0	1	0	0	0
13	Ninewa	Spirit of Soccer	9	484	0	189	484	175	175	175	55	0	175	0	0	0	0	0
14	Slemani	Mine Advisory Group	112	5,800	0	879	3,145	53	271	53	0	447	271	0	0	321	0	0
15	Slemani	Slemani Mine Action Center	18	797	0	69	701	0	0	0	0	0	0	0	0	0	0	0
16	Slemani	Spirit of Soccer	66	3,365	0	1,240	2,657	829	423	829	4	0	423	0	8	0	0	0
<b>Total</b>			<b>1,055</b>	<b>43,875</b>	<b>0</b>	<b>15,239</b>	<b>33,863</b>	<b>7,407</b>	<b>9,919</b>	<b>7,578</b>	<b>1,218</b>	<b>1,220</b>	<b>9,711</b>	<b>0</b>	<b>20</b>	<b>1,415</b>	<b>0</b>	<b>29</b>

Table 38- (IKMAA) Summary of EORE per Org 2024

id	implementer	No. of EOREs	Children Male	Children Female	Youth Male	Youth Female	Adult Male	Adult Female	Mixed Age Male	Mixed Age Female	No. of Beneficiaries
1	DMAC	121	1,933	1,412	1,226	858	818	407	0	0	6,654
2	EMAC	86	982	1,040	292	322	562	497	0	0	3,695
3	GMAC	9	309	95	115	32	160	18	0	0	729
4	MAG	467	3,513	3,173	1,827	1,917	1,692	2,047	0	0	14,169
5	SMAC	43	307	291	106	86	368	307	0	0	1,465
6	SoS	329	6,162	3,053	2,445	1,341	2,805	1,357	0	0	17,163
<b>Total</b>		<b>1,055</b>	<b>13,206</b>	<b>9,064</b>	<b>6,011</b>	<b>4,556</b>	<b>6,405</b>	<b>4,633</b>	<b>0</b>	<b>0</b>	<b>43,875</b>

## **I-2: Marking**

### **I-2-1: DIRECTORATE FOR MINE ACTION AUTHORITY (DMA)**

In 2024, the Iraqi Directorate for Mine Action (DMA) intensified its efforts to mark and secure hazardous minefields across the country, aligning with the national mine action strategy for 2023–2028. This strategy aims to clear Iraq of landmines and explosive remnants of war (ERW) by 2028, in accordance with international treaties such as the Anti-Personnel Mine Ban Convention



### **I-2-2: The Iraqi Kurdistan Mine Action Agency (IKMAA)**

In 2024, Iraq made significant progress in marking and managing dangerous minefields, a crucial step toward ensuring public safety and advancing national development. The Iraqi Kurdistan Mine Action Agency (IKMAA) led efforts to re-demarcate tens of thousands of meters of hazardous land with red triangle warning signs, especially in areas where original markers had deteriorated due to weather conditions. This initiative aimed to protect civilians and tourists, particularly in regions popular for hiking and picnicking, where landmines continue to pose a deadly threat .

## J- Other Relevant Matters:

### **J-1: Victim Assistance**

#### J-1-1: DIRECTORATE FOR MINE ACTION (DMA)

This table (39) bellow provides a breakdown of the number of individuals injured and killed in various provinces. The data is categorized by gender and age group (male, female, and child).

Grand Totals:

Injured: 20 (11 males, 9 children)

Killed: 13 (8 males, 5 children)

No female injuries or deaths were reported across the provinces.

Table 39- (DMA) Number of individuals killed or injured by anti-personnel mines, 1 January – 31 December 2024.

ت	Province	Injered				Killed			
		male	Female	child	total	male	Female	child	Total
1	Baghdad					1		2	3
2	Salah alden			2	2	1		2	3
3	Najaf							1	1
4	Missan	3			3	1			1
5	Kirkuk			1	1	1			1
6	Basrah	4		1	5	2			2
7	Muthana					2			2
8	Anbar	2		1	3				
9	Diyala	1			1				
10	Ninawa	1		2	3				
11	Wassit			2	2				
<b>Grand Total</b>		11		9	20	8		5	13

The table bellow is a Summary of Medical Aid Distribution supporting by the Ministry of Health for Anti-personal mines Victims

The table (40) outlines the distribution of various medical aids across 10 provinces. A total of 8 different aid items were distributed, including wheelchairs, prosthetic limbs, supports, crutches, back belts, quad bikes, support sticks, and ketters.

Table 40- medical aids that equipped at 2024

province	Wheel chair	prosthetic	Supports	Crutches	Back Belt	Quad bike	Support Stick	Ketter
Babelon		22		24				
kirkuk	38	104	43	93		3	10	
Baghdad		41		51	17	1	7	4
ninawa		24						
Basrah	5			20			4	
Najaf		85						
karbala		29						
Anbar		28	8					
Missan	5	22		23		2		
Dewanya		41						
<b>Garnd total</b>	<b>48</b>	<b>396</b>	<b>51</b>	<b>211</b>	<b>17</b>	<b>6</b>	<b>21</b>	<b>4</b>

DMA, through the Ministry of Labor and Social Affairs (MOLSA) and the Authority for Persons with Disabilities and Special Needs, provided various types of assistance to victims of mines and explosive ordnance. The support included sabbatical leave, mobility aids, education, healthcare, employment opportunities, travel support, training, and caregiver support. Details of the aid distribution by type and gender are presented in Table (41) below.

*Table 41- Aid provided to mine victims by MOLSA and The Authority of the persons with disabilities and special needs at 2024*

#	Type of Aids	beneficiary count of	
		Male	Female
1	Sabbatical leave	108	139
2	Cars	63	33
3	Studying	3	2
4	Health insurance	3	5
5	Employment	7	6
6	Travel fees	4	3
7	Training courses	1	2
8	Paying the salaries of a helper of the full-time victim	2113	2593

## [The Victim Assistance Requirements according to the Siem Reap-Angkor Action Plan of Ottawa Convention](#)

### [-Action # 30 - Siem Reap-Angkor Action Plan](#)

Here's a clearer and more polished version of your text that maintains the original meaning while improving flow and grammar:

As mentioned in our previous article on the seven reports, there is a government entity established under Law No. (38) of 2013: the *Authority for the Care of People with Disabilities and Special Needs*. This Authority operates under the Ministry of Labor and Social Affairs (MOLSA) and is responsible for setting the general policies concerning people with disabilities and special needs in Iraq.

The Board of Directors of the Authority is composed of the following members:

1. The Chairman of the Authority
2. Two Vice-Chairpersons of the Authority
3. A representative from the General Secretariat of the Council of Ministers
4. Representatives from the following ministries and entities:
  - Ministry of Finance
  - Ministry of Defense
  - Ministry of Commerce
  - Ministry of Justice
  - Ministry of Interior

- Ministry of Labor and Social Affairs
- Ministry of Education
- Ministry of Health
- Ministry of Housing and Construction
- Ministry of Higher Education and Scientific Research
- Ministry of Planning
- Ministry of Youth and Sports
- Human Rights Commission
- Kurdistan Regional Government
- Seven members representing individuals with disabilities and special needs
- Two physicians specializing in disability-related care

**The Board of Directors of this Authority undertakes the following responsibilities:**

1. **Policy Making:** Establishing and approving the general policy for the Authority’s work in caring for people with disabilities and special needs, including their rehabilitation and the follow-up of implementation procedures.
2. **Oversight and Coordination:** Supervising and monitoring the provision of necessary services and requirements for people with disabilities and special needs across all sectors, in coordination with the relevant competent authorities.
3. **Employment Policy:** Proposing employment policies for people with disabilities and special needs by developing specialized programs and identifying suitable job roles for them.
4. **Training and Research:** Developing plans for training and conducting research relevant to disability care and support.
5. **National Awareness:** Promoting comprehensive national awareness to prevent the occurrence of disabilities, mitigate their severity, and avoid their exacerbation.
6. **Reporting:** Submitting semi-annual reports to the Council of Ministers detailing the Authority’s activities and progress.
7. **Implementation Monitoring:** Overseeing and ensuring the execution of decisions made by the Board of Directors.

[-Action # 31- Siem Reap-Angkor Action Plan](#)

As previously reported, efforts have been undertaken by the Iraqi government through The Authority for the Care of People with Disabilities and Special Needs, to implement the provisions and articles of Law No. (38) of 2013. This law is designed to achieve several key objectives:

1. Providing care for people with disabilities and special needs, and eliminating discrimination based on disability.
2. Establishing the necessary requirements for integrating individuals with disabilities into society.
3. Ensuring a dignified and fulfilling life for people with disabilities and special needs.

4. Promoting respect for disabilities and recognizing them as part of human diversity and nature.
5. Creating employment opportunities for people with disabilities across state institutions, as well as in the public, mixed, and private sectors.

The law provides a comprehensive legal framework covering rights related to health, education, employment, and other areas. These rights are aligned with the relevant provisions of the Convention on the Rights of Persons with Disabilities, ensuring full inclusion and protection for individuals with disabilities and special needs.

#### -Action # 32 - Siem Reap-Angkor Action Plan

The Directorate of Mine Action (DMA) in Iraq has previously reported that it maintains a robust database within the IMSMA system, which contains information about victims (both killed and injured) due to mines and explosive ordnance (EO). This data is collected through field surveys and follow-up on emergency injuries, depending on various sources.

Currently, the DMA is working to unify the existing database with all relevant authorities. To achieve this, several meetings have been held with partners and ministries involved in providing related services. These meetings took place at the headquarters of the National Data Center Department.

During the discussions, it was decided that the Ministries of Planning, Health, Defense (MOD), and Interior (MOI) will provide the National Data Center Department with relevant data. This data will be submitted electronically and categorized according to the classifications defined by the Ministry of Labor and Social Affairs (MOLSA) / Authority for the Care of People with Disabilities and Special Needs.

#### -Action # 33 - Siem Reap-Angkor Action Plan

Iraq reported the First aid is provided effectively and efficiently to victims by all emergency wards in government hospitals near the affected communities. In addition, continuous medical care is offered by medical rehabilitation hospitals, rehabilitation centers, and prosthetic limb manufacturing centers. Support is also provided to victims after their full recovery, ensuring they receive the necessary medical aid based on their individual conditions.

#### -Action # 34 - Siem Reap-Angkor Action Plan

Iraq reported the Guide to Emergency Medical Services for Victims of Mines and War Remnants. This service guide was prepared and printed through the joint efforts of the DMA and the Ministry of Health /Department of Operations and Emergency Medical Services/Department of Rehabilitation and Disability Prevention. It was developed for the benefit of all individuals with disabilities resulting from mines and war remnants. Additionally, it was created in collaboration with our department and with the support of the International Organization for Disability (HI) to ensure that all victims have access to the necessary services.

The guide serves as a comprehensive reference for mine and war remnants victims, offering direction on how to access medical and rehabilitation services. It was drafted by the Ministry of Health/Department of Rehabilitation and Disability Prevention to provide clear referral pathways for

injured individuals—once they have achieved full medical recovery—to rehabilitation centers, prosthetic limb centers, or any other required services.

The guide also highlights training centers affiliated with the Ministry of Labor and Social Affairs, ensuring that victims, after full recovery, can access vocational training and be reintegrated into the workforce.

### -Action # 35- Siem Reap-Angkor Action Plan

Ministry of Health, through the Directorate of Operations and Emergency Medical Services and the Department of Rehabilitation and Prevention of Disability, has taken serious steps toward activating the role of community rehabilitation. This initiative aims to ensure the delivery of comprehensive services to victims in remote and underserved areas, meeting their medical and rehabilitation needs effectively.

To support this initiative, a joint committee has been formed under the Directorate, comprising representatives from Public Health, a physical therapist, a prosthetic limb technician, and a representative from the Disability Care Authority.

The first phase of the program was launched in Baghdad Governorate, covering both the Karkh and Rusafa districts. As part of this phase, a rehabilitation center on the Rusafa side was selected-based on the allocated financial budget-to spearhead the effort. This center has taken on the responsibility of delivering essential rehabilitation services directly to victims through organized field visits to their homes.

This effort underscores the Ministry's commitment to inclusivity and its proactive approach to reaching all citizens with vital healthcare services, particularly those living in isolated areas.

### -Action # 36 - Siem Reap-Angkor Action Plan

Iraq has taken steps toward ensuring that mine and explosive ordnance victims especially those in rural and remote areas have access to rehabilitation services . However, challenges remain due to security issues, funding gaps, and infrastructure limitations. Here's a summary of key actions Iraq has taken, particularly in the context of its obligations under international frameworks like the Anti-Personnel Mine Ban Convention (APMBC) and the Convention on the Rights of Persons with Disabilities (CRPD):

Key Steps Iraq Has Taken:

#### **National Policies and Strategies:**

- Iraq has developed a National Victim Assistance Strategy, often aligned with broader disability rights frameworks, which includes access to healthcare, physical rehabilitation, and socio-economic inclusion.
- The Directorate for Mine Action (DMA) under the Ministry of Environment plays a lead role in coordinating mine action efforts, including victim assistance.

### **Rehabilitation Centers and Services:**

- Iraq has rehabilitation centers in several governorates that provide services like prosthetics, physiotherapy, and psychological support.
- Some centers work in partnership with international NGOs and agencies such as the ICRC (International Committee of the Red Cross), Humanity & Inclusion (HI).

### **Outreach and Mobile Services:**

- Iraq has initiated mobile and outreach programs to reach victims in rural and remote areas. These are often supported by international partners and focus on delivering assistive devices, physical therapy, and follow-up care.
- Efforts have been made to strengthen community-based rehabilitation support networks.

### **Data Collection :**

- Iraq works to improve data collection on victims, including gender- and age-disaggregated data, to better identify needs and deliver targeted services.
- Victim mapping and needs assessments are also conducted, with particular attention to marginalized groups such as children, women, and internally displaced persons (IDPs).

### **Challenges and Gaps:**

- access issues in some areas still hinder the consistent delivery of services.
- There is a shortage of trained personnel in rehabilitation and psychological support fields.
- Many victims still face barriers in accessing services due to economic hardship, distance, or lack of information.

### [-Action # 37- Siem Reap-Angkor Action Plan](#)

Iraq has reported on several initiatives related to mental health and psychosocial support (MHPSS) for mine and other explosive ordnance victims. Here's an points :

#### **1. Access to Psychosocial and Mental Health Services**

Iraq has undertaken efforts to integrate mental health services into primary healthcare. there is some challenges such as deficiencies in staff training, shortages of psychotropic medications, and inadequate referral systems. Recommendations were made to improve service delivery and address mental health care gaps, including strengthening staff capacity and integrating mental health services into public health policies.

#### **2. Efforts to Increase National Capacity**

Iraq has made efforts to enhance national capacity in mental health services. The Ministry of Health initiated a program to integrate mental health into primary care, which included training healthcare staff, improving access to care, and enhancing collaboration between primary and specialized services. This program aimed to increase the availability and quality of mental health services across the country.

### -Action # 38 - Siem Reap-Angkor Action Plan

Iraq has reported significant efforts to ensure that national humanitarian response and preparedness plans incorporate the needs of mine victims, aiming to safeguard their safety and protection in situations of risk, including armed conflict, humanitarian emergencies, and natural disasters. □

Iraq's National Mine Action Strategy 2023–2028 emphasizes victim assistance as a core pillar. The strategy aims to provide gender- and diversity-sensitive, rights-based services and opportunities accessible to all explosive ordnance (EO) victims equally. It aligns with Iraq's commitments under international conventions such as the Anti-Personnel Mine Ban Convention (APMBC), the Convention on the Rights of Persons with Disabilities (CRPD).

Iraq faces challenges in ensuring the safety and protection of mine survivors, including extensive EO contamination affecting agricultural areas, infrastructure, roads, and water resources. To address these challenges, the DMA has prioritized victim assistance, through the partners providing medical, economic, social, and rehabilitative services to facilitate survivors' reintegration into society.

Iraq actively involves mine victims and their representative organizations in humanitarian assistance, risk reduction. The DMA collaborates with national and international partners, including the Ministry of Labor and Social Affairs, the Ministry of Health, civil society organizations, and international NGOs, to develop and implement strategies that address the needs of mine victims.

These concerted efforts demonstrate Iraq's commitment to integrating mine victims' needs into national humanitarian response and preparedness plans, addressing challenges in their safety and protection, and ensuring their inclusion in relevant programs.

## -Action # 39 - Siem Reap-Angkor Action Plan

Iraq has reported on multiple initiatives aimed at improving access to services, establishing national policies for accessibility, and ensuring the inclusion of mine victims and their representative organizations in relevant matters. Here's an overview:

Iraq has undertaken significant steps to enhance access to services for mine victims and persons with disabilities:

- National Mine Action Strategy (2023–2028): This strategy emphasizes victim assistance as a core objective, aiming to provide gender- and diversity-sensitive, rights-based services and opportunities accessible to all explosive ordnance victims on an equal basis.
- National Standard for Victim Assistance (NMAS 13:10): Iraq launched NMAS 13:10, becoming the first country to develop a national standard compatible with International Mine Action Standards (IMAS) for victim assistance. This standard focuses on delivering comprehensive medical, economic, social, and rehabilitative services to ensure the reintegration of victims into society.
- The Iraqi government has implemented national policies to ensure accessibility:
- First National Forum for Empowering People with Disabilities: Held in July 2024, this forum, under the patronage of the Prime Minister, brought together stakeholders from various sectors to discuss challenges faced by individuals with disabilities and explore ways to enhance their vocational rehabilitation and economic empowerment.
- Iraq has established mechanisms to ensure the inclusion and effective participation of mine victims and their representative organizations:
- Workshops and Consultations: The DMA, in collaboration with Handicap International and other partners, has conducted workshops to develop action plans for implementing victim assistance standards, incorporating feedback from survivors and their organizations.
- Engagement with Representative Organizations: The Iraqi organizations have been actively involved in discussions and planning processes, ensuring that the voices of persons with disabilities are heard and considered in decision-making.
- Inclusion of Mine Survivors in Victim Assistance Planning

Mine survivors and their representative organizations have been included in victim assistance planning at both national and local levels:

- Procedural Plans for NMAS 13:10: The development of procedural plans for implementing NMAS 13:10 involved consultations with survivors and their organizations to ensure that the standards meet their needs and priorities.
- National Forums and Workshops: Events like the First National Forum for Empowering People with Disabilities have provided platforms for survivors to share their experiences and contribute to policy discussions.
- These initiatives demonstrate Iraq's commitment to improving accessibility, ensuring the inclusion of mine victims and persons with disabilities, and aligning with international standards and obligations.

## J-1-2: Iraq Kurdistan Mine Action Authority (IKMAA)

The shortages in the financial support continued in 2024, IKMAA EORE team activities to warn communities were reduced and limited. Unfortunately, teams were unable to adequately visit villages and communities polluted with EO, and this was the main cause behind keeping the accidents at the indicated level. Fortunately, In 2024 the number of victims reduced to 11 as shown the following table, all of them are male and most of whom were shepherds, herb collectors.

Despite the EO accidents in the Kurdistan Region, especially in the areas where highly contaminated, the Prosthetic and Rehabilitation Centers which are assigned for providing services to the victims, they don't have the necessary equipment to provide services to the victims, in result, EO victims in Erbil and Duhok are obliged to visit the ICRC center in Erbil, this lay a high financial cost on the victims.

*Table 42- (IKMAA) No. of Victims per District 2024*

id	Province	District	Killed or injured	No. of Victims
1	Erbil	Choman	Injured	1
2	Erbil	Koysinjaq	Injured	1
3	Erbil	Shaqlawa	Injured	1
4	Erbil	Soran	Injured	1
5	Slemani	Khanaqin	Injured	1
6	Slemani	Khanaqin	Killed	1
7	Slemani	Penjwin	Injured	1
8	Slemani	Penjwin	Killed	2
9	Slemani	Sharbazher	Injured	1
10	Slemani	Sharbazher	Killed	1
<b>Total</b>				<b>11</b>

*Table 43- (IKMAA) No. of Victims by Gender per District 2024*

id	Province	District	Gender	No. of Victims
1	Erbil	Choman	Male	1
2	Erbil	Koysinjaq	Male	1
3	Erbil	Shaqlawa	Male	1
4	Erbil	Soran	Male	1
5	Slemani	Khanaqin	Male	2
6	Slemani	Penjwin	Male	3
7	Slemani	Sharbazher	Male	2
<b>Total</b>				<b>11</b>

Table 44- (IKMAA) No. of Victims by Device caused accident per District 2024

<b>id</b>	<b>Province</b>	<b>District</b>	<b>category</b>	<b>Sub-Category</b>	<b>model</b>	<b>No. of Victims</b>
1	Erbil	Choman	Misc Explosive Devices	Not specified	Unknown UXO	1
2	Erbil	Koysinjaq	Misc Explosive Devices	Unknown	fuzes	1
3	Erbil	Shaqlawa	Misc Explosive Devices	Not specified	Unknown UXO	1
4	Erbil	Soran	Misc Explosive Devices	Not specified	Unknown UXO	1
5	Slemani	Khanaqin	IED	Multipurpose	Unknown IED	1
6	Slemani	Khanaqin	Landmines	Anti-Personnel	V-69	1
7	Slemani	Penjwin	Landmines	Anti-Personnel	M14	1
8	Slemani	Penjwin	Landmines	Anti-Personnel	V-69	2
9	Slemani	Sharbazher	Landmines	Anti-Personnel	V-69	1
10	Slemani	Sharbazher	Landmines	Anti-Personnel	VS-50	1
<b>Total</b>						<b>11</b>

## **J-2 Cooperation and Assistance**

In 2024 as a result of cooperation between DMA and international society, Republic of southern Korea Grant to the Directorate of Mine Action Includes Three Advanced Detectors

In a significant step towards enhancing humanitarian demining efforts, the Republic of Korea has provided a generous grant to the Directorate of Mine Action. This vital support includes the donation of three modern and highly advanced mine detectors, aiming to strengthen the Directorate's capacity to clear landmines and explosive remnants of war more efficiently and safely.

The newly donated devices are equipped with cutting-edge technology, offering higher accuracy, deeper detection capabilities, and improved reliability in various terrains. These detectors are expected to greatly aid demining teams by increasing the speed and precision of their operations, ultimately reducing risks and saving more lives.

The Korean government's contribution reflects a continued commitment to international peace and stability, as well as strong bilateral cooperation. This initiative not only supports the clearance of dangerous areas but also contributes to restoring safe access to land for agriculture, infrastructure development, and the return of displaced communities.

DMA their highlighting its importance in their ongoing mission to make affected regions free from the threat of landmines. They also emphasized that such international partnerships are crucial for the long-term success of humanitarian mine action in the country.

This generous grant marks another milestone in the collaborative efforts between Korea and the Iraqi authorities in promoting peace, security, and development through mine action.

### - Action # 40- Siem Reap-Angkor Action Plan

Iraq reaffirmed its strong commitment to the Anti-Personnel Mine Ban Convention . This commitment reflects Iraq's dedication to protecting civilians, rebuilding war-torn areas, and promoting peace and security within its borders and beyond. A key component of Iraq's approach in 2024 has been its active engagement in international cooperation and assistance, both as a recipient and as a partner in the global demining effort.

Recognizing that the threat of landmines extends beyond borders, Iraq has prioritized strong partnerships with international organizations, donor countries, and NGOs. In 2024, Iraq worked closely with the United Nations Mine Action Service (UNMAS), the International Committee of the Red Cross (ICRC), and several regional actors to accelerate mine clearance operations and expand victim assistance programs.

Iraq also participated in international forums and conferences, contributing to the exchange of knowledge and best practices in mine action. By sharing its experiences and challenges, Iraq has helped shape the global response to landmine contamination, especially in post-conflict zones.

Iraq continues to receive technical and financial support from several countries and humanitarian organizations. This assistance includes advanced demining equipment, specialized training for Iraqi personnel, and funding for rehabilitation centers that serve mine victims. In 2024, donor nations played a vital role in supporting Iraq's national demining program.

At the same time, Iraq has begun exploring ways to offer assistance to neighboring countries and regions facing similar challenges. Iraqi demining experts have participated in regional workshops and

have shared expertise in handling improvised explosive devices (IEDs) and legacy mines from past conflicts.

otherways Iraqi government focus of efforts is supporting landmine survivors. The country has expanded medical care, psychological support, and socio-economic reintegration programs for victims. In collaboration with international partners, Iraq is working to ensure that all survivors receive the help they need to lead dignified and productive lives.

Iraq's renewed dedication marks a significant step toward a mine-free future. By deepening international cooperation and strengthening mutual assistance, Iraq not only accelerates its own progress under the Mine Ban Treaty but also contributes to global peace and humanitarian efforts. The road ahead is still long, but with persistent international engagement, Iraq aims to meet its obligations under the Convention and safeguard its citizens for generations to come.

### - Action # 41- Siem Reap-Angkor Action Plan

Iraq has reported on the challenges it faces and its requirements for assistance, as well as on its resource mobilisation efforts, though the level of detail and consistency can vary depending on the reporting period and document.

#### **1. Reporting on Challenges and Requirements for Assistance**

Iraq has provided information on the challenges it faces and its assistance needs in several forums, including:

- Article 7 Reports: These typically include details on contamination, clearance progress, national capacities, and challenges (security conditions, technical limitations, and funding gaps).
- a- Article 5 Extension Requests: Iraq submitted an extension request under Article 5, which outlines:
  - b- The extent of contamination.
  - c- The challenges in meeting the original deadline.
  - d- A revised clearance plan with assistance requirements.
  - e- Updated Work Plans: These have been used to show changes in operational priorities or needs and to align efforts with evolving challenges, especially regarding newly contaminated areas due to conflict with DAESH terrorist groups .

#### **2. Resource Mobilisation Plan**

Iraq has referred to resource mobilisation efforts, though not always in the form of a comprehensive, standalone plan. These efforts are often reported as:

- Partnerships with international donors and organisations .
- Bilateral cooperation initiatives.
- Appeals for funding in Article 5 extension requests and other reports.

### **3. Use of the Individualised Approach Tool**

Iraq has participated in Individualised Approach meetings, which are designed to give affected States the opportunity to present their challenges and needs directly to potential donors and partners. This platform allows for more tailored and transparent communication on priorities and resource gaps.

#### - Action # 42- Siem Reap-Angkor Action Plan

##### **Enhancing Coordination Among Mine Action Stakeholders Through the National Forum**

The threat of landmines and explosive remnants of war (ERW) continues to pose significant challenges to safety, development, and stability in many post-conflict regions. Effective and coordinated mine action is crucial to addressing these challenges, and this requires the collaboration of a wide range of national and international actors. Recognizing the urgent need to streamline efforts and improve coordination, the Directorate of Mine Action Affairs has launched a new initiative the National Forum.

The National Forum represents a pivotal step toward adopting a unified and individualized approach to mine action. This platform was established with the primary goal of enhancing collaboration among all stakeholders involved in mine clearance, risk education, victim assistance, and advocacy. By providing a central mechanism for information sharing and joint planning, the platform helps avoid duplication of efforts, ensures transparency, and improves the overall effectiveness of operations.

National and international partners, including government agencies, UN bodies, NGOs, are now able to coordinate their activities through National Forum in a more structured and efficient manner. The platform facilitates regular meetings, data exchange, and strategic alignment, allowing stakeholders to contribute to a collective mission with shared priorities and a common vision.

One of the core strengths of National Forum is its focus on a Individual approach tailoring solutions based on the specific needs of affected communities and operational environments. This individual-centric perspective allows for better-targeted interventions, improved resource allocation, and more sustainable outcomes for mine-affected populations.

By bridging gaps between actors and fostering a culture of partnership, the National Forum is laying the foundation for a safer and mine-free future. The Directorate of Mine Action Affairs' leadership in launching and sustaining this platform demonstrates a strong commitment to innovation, inclusiveness, and long-term impact.

In conclusion, the establishment of National Forum is a landmark achievement in the field of mine action. It not only promotes stronger cooperation among stakeholders but also ensures that efforts are guided by a unified strategy that places affected individuals and communities at the heart of all operations.

### IKMAA's Activities in 2024:

In 08-May 2024, a Memorandum of Understanding (MoU) on cooperation in Mine Action was signed between both Directorate of Mine Action (DMA) and Iraqi Kurdistan Mine Action Agency (IKMAA) in Baghdad to support the activities of the Clearance ops and Explosive Ordnance Risk Education and EO victim assistance in Iraq.

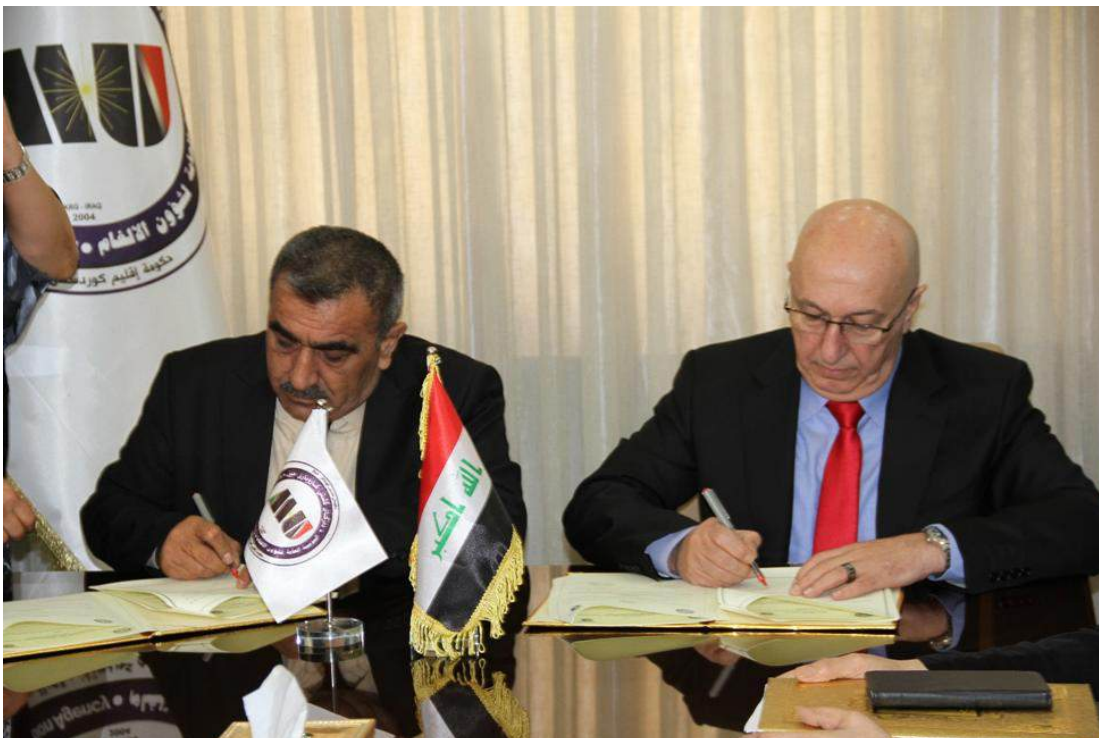
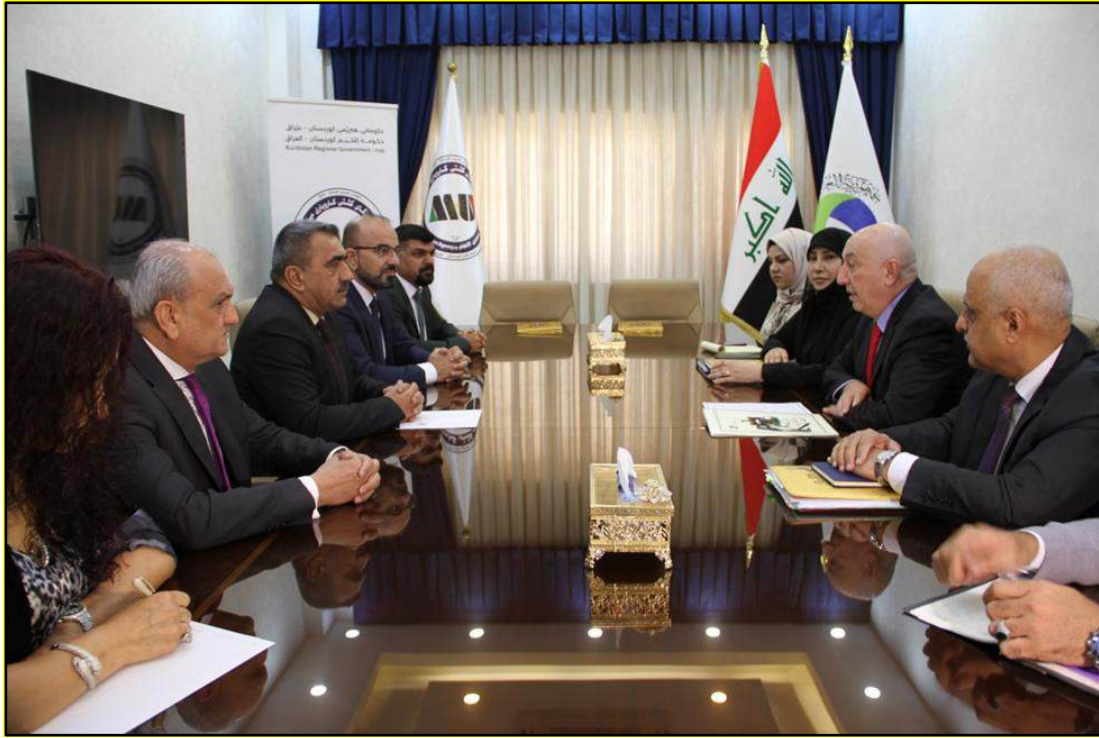

In 2024 Kurdistan Regional Government (KRG) has decided to open an additional Mine Action Center in the level of Directorate General of mine action and as part of IKMAA structure in the Governorate of Halabja, the decision is made as the interest of the KRG in MA in the region and the heavy areas of contaminated with EO in order to accelerate MA operations and activities in this province.

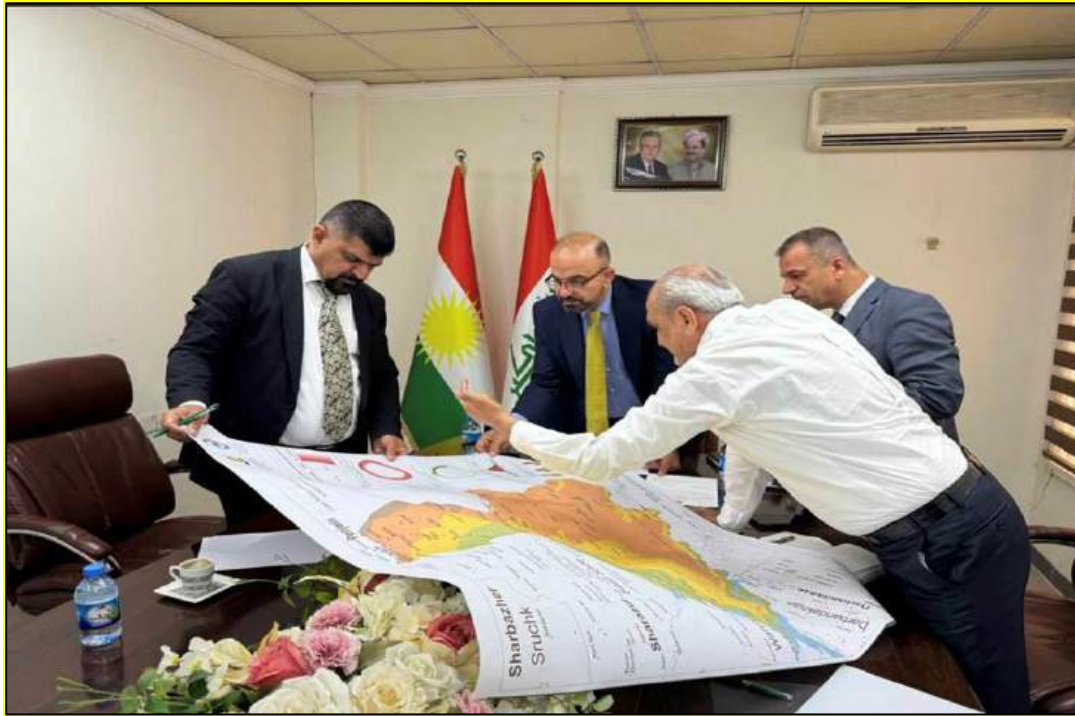

Annexes

# *Annexes*

## Annex (1) – List of (DMA) Improvised mines (IEDs) Locations

Table 45-Annex (1) -List of (DMA) Improvised mines (IEDs) Locations

No.	Region	Province	District	Sub-District	City/ Community	Hazard ID	Area Size (Sqm)
1	RMAC-N	Anbar	Ana	Ana	Al Sagra	HZ-CI-63139	48,199
2	RMAC-N	Anbar	Falluja	Al-Falluja	Al Fallujah	HZ-CI-63153	12,321
3	RMAC-N	Anbar	Ramadi	Al-Ramadi	Ramadi	HZ-CI-63154	21,522
4	RMAC-N	Anbar	Ramadi	Al-Ramadi	Ramadi	HZ-CI-63168	189,475
5	RMAC-N	Anbar	Rawa	Rawa	Rawa	HZ-CI-63171	21,241
6	RMAC-N	Anbar	Ramadi	Al-Ramadi	Ramadi	HZ-CI-63176	18,235
7	RMAC-N	Anbar	Rawa	Rawa	Rawa	HZ-CI-63181	97,318
8	RMAC-N	Anbar	Ramadi	Al-Ramadi	Ramadi	HZ-CI-63231	59,254
9	RMAC-N	Anbar	Ramadi	Al-Ramadi	Ramadi	HZ-CI-63237	7,906
10	RMAC-N	Anbar	Ramadi	Al-Ramadi	Ramadi	HZ-CI-63341	56,004
11	RMAC-N	Anbar	Ramadi	Al-Ramadi	Ramadi	HZ-CI-63342	19,295
12	RMAC-N	Anbar	Haditha	Haditha	Al Haditha	HZ-CI-63346	58,840
13	RMAC-N	Anbar	Haditha	Haditha	Al Khasfa	HZ-CI-63349	28,554
14	RMAC-N	Anbar	Ana	Ana	Anah	HZ-CI-63354	587,807
15	RMAC-N	Anbar	Haditha	Haditha	Al Haditha	HZ-CI-63355	6,970
16	RMAC-N	Anbar	Ana	Ana	Rawa	HZ-CI-63358	1,308
17	RMAC-N	Anbar	Ana	Ana	Rawa	HZ-CI-63359	1,602
18	RMAC-N	Anbar	Rawa	Rawa	Rawa	HZ-CI-63360	8,060
19	RMAC-N	Anbar	Rawa	Rawa	Rawa	HZ-CI-63362	542,042
20	RMAC-N	Anbar	Rawa	Rawa	Rawa	HZ-CI-63363	51,904
21	RMAC-N	Anbar	Rawa	Rawa	Rawa	HZ-CI-63366	4,313,342
22	RMAC-N	Anbar	Ramadi	Al-Ramadi	Ramadi	HZ-CI-63370	52,118
23	RMAC-N	Anbar	Ana	Ana	Rawa	HZ-CI-63379	34,427
24	RMAC-N	Anbar	Falluja	Al-Falluja	Al Fallujah	HZ-CI-63381	97,566
25	RMAC-N	Anbar	Ramadi	Al-Ramadi	Ramadi	HZ-CI-63382	15,935
26	RMAC-N	Anbar	Ramadi	Al-Ramadi	Ramadi	HZ-CI-63383	11,426
27	RMAC-N	Anbar	Ana	Ana	Rawa	HZ-CI-63384	105,624
28	RMAC-N	Anbar	Ramadi	Al-Ramadi	Ramadi	HZ-CI-63397	2,415
29	RMAC-N	Anbar	Heet	Heet	Hit	HZ-CI-63399	6,944
30	RMAC-N	Anbar	Ramadi	Al-Ramadi	Ramadi	HZ-CI-63413	4,055
31	RMAC-N	Anbar	Haditha	Haditha	Al Haditha	HZ-CI-63426	347,232
32	RMAC-N	Anbar	Ramadi	Al-Ramadi	Ramadi	HZ-CI-63443	46,677
33	RMAC-N	Anbar	Ramadi	Al-Ramadi	Ramadi	HZ-CI-63451	15,262
34	RMAC-N	Anbar	Falluja	Al-Falluja	Al Fallujah	HZ-CI-63453	604,707
35	RMAC-N	Anbar	Ramadi	Al-Ramadi	Ramadi	HZ-CI-63469	16,068
36	RMAC-N	Anbar	Falluja	Al-Falluja	Al Fallujah	HZ-CI-63470	66,477
37	RMAC-N	Anbar	Ramadi	Al-Ramadi	Ramadi	HZ-CI-63490	3,714
38	RMAC-N	Anbar	Falluja	Al-Falluja	Al Fallujah	HZ-CI-63525	38,275
39	RMAC-N	Anbar	Ana	Ana	Al Sagra	HZ-CI-63621	1,078,608
40	RMAC-N	Anbar	Ana	Ana	Al Sagra	HZ-CI-63623	83,416
41	RMAC-N	Anbar	Haditha	Haditha	Al Haditha	HZ-CI-63636	21,866
42	RMAC-N	Anbar	Ana	Ana	Anah	HZ-CI-63637	698,344
43	RMAC-N	Anbar	Rawa	Rawa	Rawa	HZ-CI-63638	1,639,080
44	RMAC-N	Anbar	Ana	Ana	Anah	HZ-CI-63639	463,666
45	RMAC-N	Anbar	Haditha	Haditha	Al Haditha	HZ-CI-63640	71,658
46	RMAC-N	Anbar	Haditha	Haditha	Al Haditha	HZ-CI-63641	17,855
47	RMAC-N	Anbar	Haditha	Haditha	Al Haditha	HZ-CI-63642	59,547
48	RMAC-N	Diyala	Khanaqin	Khanaqin	Khanaqin	HZ-CI-63192	8,163,128
49	RMAC-N	Diyala	Baladrooz	Mandili	Mandili	HZ-CI-63232	15,326,035
50	RMAC-N	Diyala	Baladrooz	Mandili	Mandili	HZ-CI-63238	6,498,272
51	RMAC-N	Diyala	Khanaqin	Khanaqin	Khanaqin	HZ-CI-63281	49,088,556
52	RMAC-N	Diyala	Baladrooz	Mandili	Mandili	HZ-CI-63331	227,365
53	RMAC-N	Karkuk	Karkuk	Karkuk	Karkuk	HZ-CI-63254	113,584
54	RMAC-N	Karkuk	Karkuk	Karkuk	Karkuk	HZ-CI-63263	62,551
55	RMAC-N	Karkuk	Karkuk	Karkuk	Karkuk	HZ-CI-63408	15,022
56	RMAC-N	Karkuk	Karkuk	Karkuk	Karkuk	HZ-CI-63409	2,375
57	RMAC-N	Karkuk	Karkuk	Karkuk	Karkuk	HZ-CI-63412	53,916
58	RMAC-N	Karkuk	Karkuk	Karkuk	Karkuk	HZ-CI-63416	61,999
59	RMAC-N	Karkuk	Hawija	Hawija	Hawija	HZ-CI-63475	52,580

60	RMAC-N	Karkuk	Dibis	Altun Kupri	Karez	HZ-CI-63568	127,250
61	RMAC-N	Karkuk	Dibis	Altun Kupri	Karez	HZ-CI-63569	2,239,600
62	RMAC-N	Karkuk	Dibis	Altun Kupri	Karez	HZ-CI-63570	30,016
63	RMAC-N	Karkuk	Dibis	Altun Kupri	Zardala	HZ-CI-63581	27,492
64	RMAC-N	Karkuk	Dibis	Altun Kupri	Karez	HZ-CI-63584	77,625
65	RMAC-N	Karkuk	Dibis	Altun Kupri	Karez	HZ-CI-63587	772,928
66	RMAC-N	Ninewa	Telafar	Telafar	Talafar	HZ-CI-63159	878
67	RMAC-N	Ninewa	Sinjar	Sinjar	Sinjar	HZ-CI-63167	1,124
68	RMAC-N	Ninewa	Sinjar	Sinjar	Sinjar	HZ-CI-63169	1,819
69	RMAC-N	Ninewa	Sinjar	Sinjar	Sinjar	HZ-CI-63170	120
70	RMAC-N	Ninewa	Al-Hamdaniya	Al-Hamdaniya	Basakhra	HZ-CI-63204	149,976
71	RMAC-N	Ninewa	Tilkaif	Tilkaif	Tilkef	HZ-CI-63226	6,656
72	RMAC-N	Ninewa	Makhmur	Makhmur Center	Makhmour-GA	HZ-CI-63270	25,067
73	RMAC-N	Ninewa	Sinjar	Sinjar	Sinjar	HZ-CI-63302	5,468
74	RMAC-N	Ninewa	Tilkaif	Tilkaif	Shekhan Maqlub	HZ-CI-63307	22,072
75	RMAC-N	Ninewa	Sinjar	Sinjar	Sinjar	HZ-CI-63332	31,979
76	RMAC-N	Ninewa	Telafar	Telafar	Al `Ashiq	HZ-CI-63337	14,363
77	RMAC-N	Ninewa	Tilkaif	Tilkaif	Tilkef	HZ-CI-63338	137
78	RMAC-N	Ninewa	Tilkaif	Tilkaif	Tilkef	HZ-CI-63339	33
79	RMAC-N	Ninewa	Sinjar	Sinjar	Sinjar	HZ-CI-63344	19,068
80	RMAC-N	Ninewa	Tilkaif	Tilkaif	Tal Yabis	HZ-CI-63345	707
81	RMAC-N	Ninewa	Tilkaif	Tilkaif	Tal Yabis	HZ-CI-63350	273
82	RMAC-N	Ninewa	Makhmur	Makhmur Center	Makhmour-GA	HZ-CI-63401	19,964
83	RMAC-N	Ninewa	Al-Hamdaniya	Al-Hamdaniya	Bashiqqa	HZ-CI-63402	100,662
84	RMAC-N	Ninewa	Al-Hamdaniya	Al-Hamdaniya	Bashiqqa	HZ-CI-63405	15,973
85	RMAC-N	Ninewa	Makhmur	Makhmur Center	Makhmour-GA	HZ-CI-63421	47,795
86	RMAC-N	Ninewa	Telafar	Telafar	Talafar	HZ-CI-63438	2,735
87	RMAC-N	Ninewa	Telafar	Telafar	Talafar	HZ-CI-63439	19,108
88	RMAC-N	Ninewa	Mosul	Al-Mosul	Al Qayyarah	HZ-CI-63450	99,390
89	RMAC-N	Ninewa	Al-Ba'aj	Al-Ba'aj	Baja	HZ-CI-63452	58,747
90	RMAC-N	Ninewa	Sinjar	Sinjar	Sinjar	HZ-CI-63496	26,338
91	RMAC-N	Ninewa	Makhmur	Makhmur Center	Makhmour-GA	HZ-CI-63514	12,873
92	RMAC-N	Ninewa	Makhmur	Makhmur Center	Makhmour-GA	HZ-CI-63515	118,994
93	RMAC-N	Ninewa	Mosul	Al-Mosul	Tiniya	HZ-CI-63516	90,146
94	RMAC-N	Ninewa	Makhmur	Makhmur Center	Makhmour-GA	HZ-CI-63517	21,946
95	RMAC-N	Ninewa	Makhmur	Makhmur Center	Makhmour-GA	HZ-CI-63518	212,689
96	RMAC-N	Ninewa	Sinjar	Sinjar	Balasten	HZ-CI-63552	22,276
97	RMAC-N	Ninewa	Sinjar	Sinjar	Balasten	HZ-CI-63554	34,820
98	RMAC-N	Ninewa	Sinjar	Sinjar	Balasten	HZ-CI-63555	17,080
99	RMAC-N	Ninewa	Sinjar	Sinjar	Balasten	HZ-CI-63558	85,194
100	RMAC-N	Ninewa	Telafar	Telafar	Talafar	HZ-CI-63566	117,628
101	RMAC-N	Ninewa	Sinjar	Sinjar	Gawlat	HZ-CI-63573	426,619
102	RMAC-N	Ninewa	Sinjar	Sinjar	Al Dina	HZ-CI-63582	302,164
103	RMAC-N	Ninewa	Mosul	Al-Mosul	Mosul	HZ-CI-63650	40,512
104	RMAC-N	Ninewa	Mosul	Al-Mosul	Mosul	HZ-CI-63651	197
105	RMAC-N	Ninewa	Mosul	Al-Mosul	Mosul	HZ-CI-63653	440
106	RMAC-N	Ninewa	Mosul	Al-Mosul	Mosul	HZ-CI-63654	653
107	RMAC-N	Ninewa	Mosul	Al-Mosul	Mosul	HZ-CI-63655	778
108	RMAC-N	Ninewa	Mosul	Al-Mosul	Mosul	HZ-CI-63656	2,191
109	RMAC-N	Ninewa	Mosul	Al-Mosul	Mosul	HZ-CI-63657	2,956
110	RMAC-N	Ninewa	Mosul	Al-Mosul	Mosul	HZ-CI-63658	3,234
111	RMAC-N	Ninewa	Mosul	Al-Mosul	Mosul	HZ-CI-63659	88
112	RMAC-N	Ninewa	Mosul	Al-Mosul	Mosul	HZ-CI-63660	273
113	RMAC-N	Ninewa	Mosul	Al-Mosul	Mosul	HZ-CI-63661	11,562
114	RMAC-N	Ninewa	Mosul	Al-Mosul	Mosul	HZ-CI-63662	224
115	RMAC-N	Ninewa	Tilkaif	Tilkaif	Barima	HZ-CI-63663	7,871
116	RMAC-N	Ninewa	Mosul	Al-Mosul	Mosul	HZ-CI-63664	62
117	RMAC-N	Ninewa	Mosul	Al-Mosul	Mosul	HZ-CI-63665	1,284
118	RMAC-N	Ninewa	Mosul	Al-Mosul	Mosul	HZ-CI-63666	223
119	RMAC-N	Ninewa	Mosul	Al-Mosul	Mosul	HZ-CI-63667	532
120	RMAC-N	Ninewa	Mosul	Al-Mosul	Mosul	HZ-CI-63668	15
121	RMAC-N	Ninewa	Telafar	Telafar	Talafar	HZ-CI-63669	19,806
122	RMAC-N	Ninewa	Mosul	Al-Mosul	Mosul	HZ-CI-63671	94
123	RMAC-N	Ninewa	Mosul	Al-Mosul	Mosul	HZ-CI-63672	173
124	RMAC-N	Ninewa	Mosul	Al-Mosul	Mosul	HZ-CI-63673	345
125	RMAC-N	Ninewa	Mosul	Al-Mosul	Mosul	HZ-CI-63674	154

126	RMAC-N	Ninewa	Mosul	Al-Mosul	Mosul	HZ-CI-63675	6,280
127	RMAC-N	Ninewa	Mosul	Al-Mosul	Mosul	HZ-CI-63676	341
128	RMAC-N	Ninewa	Mosul	Al-Mosul	Mosul	HZ-CI-63677	10
129	RMAC-N	Ninewa	Mosul	Al-Mosul	Mosul	HZ-CI-63678	579
130	RMAC-N	Ninewa	Mosul	Al-Mosul	Mosul	HZ-CI-63679	21
131	RMAC-N	Ninewa	Mosul	Al-Mosul	Mosul	HZ-CI-63680	37
132	RMAC-N	Ninewa	Mosul	Al-Mosul	Mosul	HZ-CI-63681	94
133	RMAC-N	Ninewa	Mosul	Al-Mosul	Mosul	HZ-CI-63682	37
134	RMAC-N	Ninewa	Mosul	Al-Mosul	Mosul	HZ-CI-63683	245
135	RMAC-N	Ninewa	Mosul	Al-Mosul	Mosul	HZ-CI-63684	284
136	RMAC-N	Ninewa	Mosul	Al-Mosul	Mosul	HZ-CI-63685	1,525
137	RMAC-N	Ninewa	Mosul	Al-Mosul	Mosul	HZ-CI-63686	259
138	RMAC-N	Ninewa	Mosul	Al-Mosul	Mosul	HZ-CI-63687	152
139	RMAC-N	Ninewa	Tilkaif	Tilkaif	Batnay	HZ-CI-63704	4,505
140	RMAC-N	Ninewa	Tilkaif	Tilkaif	Batnay	HZ-CI-63705	1,058
141	RMAC-N	Ninewa	Tilkaif	Tilkaif	Batnay	HZ-CI-63706	666
142	RMAC-N	Ninewa	Tilkaif	Tilkaif	Batnay	HZ-CI-63707	2,085
143	RMAC-N	Ninewa	Tilkaif	Tilkaif	Batnay	HZ-CI-63708	113,291
144	RMAC-N	Ninewa	Tilkaif	Tilkaif	Batnay	HZ-CI-63709	674
145	RMAC-N	Ninewa	Tilkaif	Tilkaif	Batnay	HZ-CI-63710	16,867
146	RMAC-N	Ninewa	Tilkaif	Tilkaif	Batnay	HZ-CI-63711	14,146
147	RMAC-N	Ninewa	Tilkaif	Tilkaif	Manara	HZ-CI-63712	14,981
148	RMAC-N	Ninewa	Al-Hamdaniya	Al-Hamdaniya	Krmales	HZ-CI-63713	171
149	RMAC-N	Ninewa	Sinjar	Sinjar	Sinjar	HZ-CI-63752	519,089
150	RMAC-N	Ninewa	Mosul	Al-Mosul	Mosul	HZ-CI-63754	1,874
151	RMAC-N	Ninewa	Mosul	Al-Mosul	Mosul	HZ-CI-63790	10,578
152	RMAC-N	Salah al-Din	Baiji	Baiji	Bayji	HZ-CI-63172	363,896
153	RMAC-N	Salah al-Din	Tikrit	Tikrit	Tikrit	HZ-CI-63250	2,488
154	RMAC-N	Salah al-Din	Baiji	Baiji	Bayji	HZ-CI-63320	7,416
155	RMAC-N	Salah al-Din	Baiji	Baiji	Bayji	HZ-CI-63334	6,903
156	RMAC-N	Salah al-Din	Baiji	Baiji	Bayji	HZ-CI-63373	8,211
157	RMAC-N	Salah al-Din	Baiji	Baiji	Bayji	HZ-CI-63448	10,340
158	RMAC-N	Salah al-Din	Baiji	Baiji	Bayji	HZ-CI-63458	162,548
159	RMAC-N	Salah al-Din	Baiji	Baiji	Bayji	HZ-CI-63498	23,376
160	RMAC-N	Salah al-Din	Baiji	Baiji	Bayji	HZ-CI-63506	8,250
161	RMAC-N	Salah al-Din	Baiji	Baiji	Bayji	HZ-CI-63507	18,650
162	RMAC-N	Salah al-Din	Baiji	Baiji	Bayji	HZ-CI-63508	104,835
163	RMAC-N	Salah al-Din	Baiji	Baiji	Bayji	HZ-CI-63511	5,418
164	RMAC-N	Salah al-Din	Baiji	Baiji	Bayji	HZ-CI-63520	21,192
165	RMAC-N	Salah al-Din	Tikrit	Tikrit	Tikrit	HZ-CI-63616	2,433,028
<b>Grand Total</b>							<b>100,807,391</b>

## Annex (2) - List of DMA areas known or suspected to contain anti-personnel mines as 31 December (2024).

Table 46- Annex (2) - List of DMA areas known or suspected to contain anti-personnel mines as of 31 December (2024)

No.	Region	Province	District	Sub-district	Hazard local ID	Mine Area Type	Area size (Sqm)
1	RMAC-M EU	Najaf	Najaf	Al-Najaf	HZ-CI-60406	CHA	1,754,329
2	RMAC-M EU	Wassit	Badra	Badra	HZ-CI-40007	CHA	1,691,620
3	RMAC-M EU	Wassit	Badra	Badra	HZ-CI-40011	CHA	346,549
4	RMAC-M EU	Wassit	Badra	Badra	HZ-CI-40012	CHA	875,095
5	RMAC-M EU	Wassit	Badra	Badra	HZ-CI-5066	CHA	145,637
6	RMAC-M EU	Wassit	Badra	Badra	HZ-CI-5146	CHA	162,184
7	RMAC-M EU	Wassit	Badra	Badra	HZ-CI-5147	CHA	158,802
8	RMAC-M EU	Wassit	Badra	Badra	HZ-CI-5148	CHA	405,368
9	RMAC-M EU	Wassit	Badra	Badra	HZ-CI-5149	CHA	5,662,988
10	RMAC-M EU	Wassit	Badra	Badra	HZ-CI-5151	CHA	64,741
11	RMAC-M EU	Wassit	Badra	Badra	HZ-CI-5152	CHA	82,080
12	RMAC-M EU	Wassit	Badra	Badra	HZ-CI-5153	CHA	148,058
13	RMAC-M EU	Wassit	Badra	Badra	HZ-CI-5154	CHA	112,294
14	RMAC-M EU	Wassit	Badra	Badra	HZ-CI-5155	CHA	48,724
15	RMAC-M EU	Wassit	Badra	Badra	HZ-CI-5156	CHA	476,724
16	RMAC-M EU	Wassit	Badra	Badra	HZ-CI-5158	CHA	66,200
17	RMAC-M EU	Wassit	Badra	Badra	HZ-CI-5159	CHA	44,133
18	RMAC-M EU	Wassit	Badra	Badra	HZ-CI-5161	CHA	38,403
19	RMAC-M EU	Wassit	Badra	Badra	HZ-CI-5162	CHA	16,700
20	RMAC-M EU	Wassit	Badra	Badra	HZ-CI-5163	CHA	940,441
21	RMAC-M EU	Wassit	Badra	Badra	HZ-CI-5164	CHA	1,189,592
22	RMAC-M EU	Wassit	Badra	Badra	HZ-CI-5168	CHA	559,783
23	RMAC-M EU	Wassit	Badra	Badra	HZ-CI-60578	CHA	1,531,585
24	RMAC-M EU	Wassit	Badra	Badra	HZ-CI-60579	CHA	3,112,345
25	RMAC-M EU	Wassit	Badra	Badra	HZ-CI-60741	CHA	373,536
26	RMAC-M EU	Wassit	Badra	Badra	HZ-CI-60748	CHA	728,654
27	RMAC-M EU	Wassit	Badra	Badra	HZ-CI-60749	CHA	951,175
28	RMAC-M EU	Wassit	Badra	Badra	HZ-CI-60750	CHA	1,240,477
29	RMAC-M EU	Wassit	Badra	Badra	HZ-CI-60761	CHA	699,926
30	RMAC-M EU	Wassit	Badra	Badra	HZ-CI-60764	CHA	1,545,911
31	RMAC-M EU	Wassit	Badra	Badra	HZ-CI-60767	CHA	217,446
32	RMAC-M EU	Wassit	Badra	Badra	HZ-CI-60769	CHA	6,675,701
33	RMAC-M EU	Wassit	Badra	Badra	HZ-CI-61132	CHA	1,067,831
34	RMAC-M EU	Wassit	Badra	Badra	HZ-CI-61134	CHA	94,054
35	RMAC-M EU	Wassit	Badra	Badra	HZ-CI-61138	CHA	1,193,172
36	RMAC-M EU	Wassit	Badra	Badra	HZ-CI-61139	CHA	341,213
37	RMAC-M EU	Wassit	Badra	Badra	HZ-CI-61140	CHA	2,516,315
38	RMAC-M EU	Wassit	Badra	Badra	HZ-CI-61186	CHA	80,774
39	RMAC-M EU	Wassit	Badra	Badra	HZ-CI-61187	CHA	1,672,531
40	RMAC-M EU	Wassit	Badra	Badra	HZ-CI-61929	CHA	374,678
41	RMAC-M EU	Wassit	Badra	Badra	HZ-CI-62290	CHA	1,689,514
42	RMAC-M EU	Wassit	Badra	Badra	HZ-CI-62291	CHA	2,353,189
43	RMAC-M EU	Wassit	Badra	Badra	HZ-CI-62297	CHA	33,111
44	RMAC-M EU	Wassit	Badra	Badra	HZ-CI-62298	CHA	101,135
45	RMAC-M EU	Wassit	Badra	Badra	HZ-CI-62301	CHA	42,760
46	RMAC-M EU	Wassit	Badra	Badra	HZ-CI-62302	CHA	420,294
47	RMAC-M EU	Wassit	Badra	Badra	HZ-CI-62303	CHA	32,404
48	RMAC-M EU	Wassit	Badra	Badra	HZ-CI-62318	CHA	1,125,826
49	RMAC-M EU	Wassit	Badra	Badra	HZ-CI-62328	CHA	52,609
50	RMAC-M EU	Wassit	Badra	Badra	HZ-CI-62329	CHA	516,434
51	RMAC-N	Anbar	Al-Ka'im	Al-Ka'im	HZ-CI-61973	CHA	22,239

52	RMAC-N	Anbar	Ramadi	Al-Ramadi	HZ-CI-61488	CHA	6,329
53	RMAC-N	Anbar	Ramadi	Al-Ramadi	HZ-CI-62068	CHA	3,600
54	RMAC-N	Diyala	Baladrooz	Baladrooz	HZ-CI-63598	CHA	14,888,065
55	RMAC-N	Diyala	Baladrooz	Baladrooz	HZ-CI-63600	SHA	15,084,647
56	RMAC-N	Diyala	Baladrooz	Baladrooz	HZ-CI-63601	CHA	16,547,175
57	RMAC-N	Diyala	Baladrooz	Mandili	HZ-CI-40272	CHA	
58	RMAC-N	Diyala	Baladrooz	Mandili	HZ-CI-5021	CHA	1,979,762
59	RMAC-N	Diyala	Baladrooz	Mandili	HZ-CI-5032	CHA	6,051,805
60	RMAC-N	Diyala	Baladrooz	Mandili	HZ-CI-63246	SHA	4,723,848
61	RMAC-N	Diyala	Baladrooz	Mandili	HZ-CI-63257	CHA	2,183,478
62	RMAC-N	Diyala	Baladrooz	Mandili	HZ-CI-63258	CHA	308,606
63	RMAC-N	Diyala	Baladrooz	Mandili	HZ-CI-63271	SHA	10,202,403
64	RMAC-N	Diyala	Baladrooz	Mandili	HZ-CI-63273	SHA	10,677,507
65	RMAC-N	Diyala	Baladrooz	Mandili	HZ-CI-63274	SHA	10,457,926
66	RMAC-N	Diyala	Baladrooz	Mandili	HZ-CI-63275	SHA	12,821,096
67	RMAC-N	Diyala	Baladrooz	Mandili	HZ-CI-63276	CHA	11,810,374
68	RMAC-N	Diyala	Baladrooz	Mandili	HZ-CI-63277	CHA	9,272,738
69	RMAC-N	Diyala	Baladrooz	Mandili	HZ-CI-63278	CHA	1,280,135
70	RMAC-N	Diyala	Baladrooz	قرانية	HZ-CI-5031	SHA	120,000
71	RMAC-N	Diyala	Baladrooz	قرانية	HZ-CI-5033	SHA	10,000
72	RMAC-N	Diyala	Baladrooz	قرانية	HZ-CI-5034	SHA	7,200
73	RMAC-N	Diyala	Baladrooz	قرانية	HZ-CI-5035	SHA	8,400
74	RMAC-N	Diyala	Baladrooz	قرانية	HZ-CI-5036	SHA	270,000
75	RMAC-N	Diyala	Baladrooz	قرانية	HZ-CI-5037	SHA	4,500
76	RMAC-N	Diyala	Baladrooz	قرانية	HZ-CI-5038	SHA	8,000
77	RMAC-N	Diyala	Khanaqin	Khanaqin	DA-IK-80	SHA	
78	RMAC-N	Diyala	Khanaqin	Khanaqin	DA-IK-86	SHA	
79	RMAC-N	Diyala	Khanaqin	Khanaqin	HZ-CI-5039	SHA	2,000,000
80	RMAC-N	Diyala	Khanaqin	Khanaqin	HZ-CI-5040	SHA	1,500,000
81	RMAC-N	Diyala	Khanaqin	Khanaqin	HZ-CI-5041	SHA	1,500,000
82	RMAC-N	Diyala	Khanaqin	Khanaqin	HZ-CI-5042	SHA	1,500,000
83	RMAC-N	Diyala	Khanaqin	Khanaqin	HZ-CI-5046	SHA	2,000,000
84	RMAC-N	Diyala	Khanaqin	Khanaqin	HZ-CI-5047	SHA	1,500,000
85	RMAC-N	Diyala	Khanaqin	Khanaqin	HZ-CI-5048	SHA	1,500,000
86	RMAC-N	Diyala	Khanaqin	Khanaqin	HZ-CI-5049	SHA	1,700,000
87	RMAC-N	Diyala	Khanaqin	Khanaqin	HZ-CI-63279	CHA	20,854
88	RMAC-N	Diyala	Khanaqin	Khanaqin	HZ-CI-63280	CHA	21,113
89	RMAC-N	Diyala	Khanaqin	Khanaqin	HZ-CI-63594	CHA	11,259,008
90	RMAC-N	Diyala	Khanaqin	Khanaqin	MF-IK-146	SHA	18,686
91	RMAC-N	Diyala	Khanaqin	Khanaqin	MF-IK-188	SHA	10,365
92	RMAC-N	Diyala	Khanaqin	Khanaqin	MF-IK-202	SHA	11,776
93	RMAC-N	Diyala	Khanaqin	Khanaqin	MF-IK-204	SHA	18,644
94	RMAC-N	Diyala	Khanaqin	Khanaqin	MF-IK-218	SHA	3,249
95	RMAC-N	Diyala	Khanaqin	Khanaqin	MF-IK-374	SHA	34,480
96	RMAC-N	Diyala	Khanaqin	Khanaqin	MF-IK-483	SHA	30,760
97	RMAC-N	Diyala	Khanaqin	Khanaqin	MF-IK-570	SHA	19,405
98	RMAC-N	Diyala	Khanaqin	Khanaqin	MF-IK-572	SHA	20,419
99	RMAC-N	Karkuk	Daquq	Daquq	HZ-CI-62378	CHA	4,529
100	RMAC-N	Karkuk	Karkuk	Karkuk	HZ-CI-42124	CHA	5,584
101	RMAC-N	Ninewa	Al-Hamdaniya	Al-Hamdaniya	DA-IK-171	SHA	
102	RMAC-N	Ninewa	Al-Shikhan	Al-Shikhan	DA-IK-149	SHA	
103	RMAC-N	Ninewa	Al-Shikhan	Al-Shikhan	MF-IK-304	SHA	124,392
104	RMAC-N	Ninewa	Makhmur	Makhmur Center	HZ-CI-63513	CHA	8,384
105	RMAC-N	Ninewa	Sinjar	Sinjar	HZ-CI-41797	CHA	390,540
106	RMAC-N	Ninewa	Sinjar	Sinjar	HZ-CI-62931	CHA	9,214
107	RMAC-N	Ninewa	Sinjar	Sinjar	HZ-CI-62938	CHA	5,259
108	RMAC-N	Ninewa	Telafar	Zommar	MF-IK-511	SHA	8,400
109	RMAC-N	Salah al-Din	Baiji	Baiji	HZ-CI-41827	CHA	43,274
110	RMAC-N	Salah al-Din	Baiji	Baiji	HZ-CI-62360	CHA	7,660
111	RMAC-N	Salah al-Din	Baiji	Baiji	HZ-CI-62447	CHA	5,474

112	RMAC-N	Salah al-Din	Baiji	Baiji	HZ-CI-62503	CHA	8,634
113	RMAC-N	Salah al-Din	Baiji	Baiji	HZ-CI-62510	SHA	4,663
114	RMAC-N	Salah al-Din	Baiji	Baiji	HZ-CI-62748	CHA	11,645
115	RMAC-N	Salah al-Din	Baiji	Baiji	HZ-CI-62770	CHA	36,749
116	RMAC-N	Salah al-Din	Baiji	Baiji	HZ-CI-63043	CHA	288
117	RMAC-S	Basrah	Abu Al-Khaseeb	Abu Al-Khaseeb	HZ-SI-60284	CHA	203,364
118	RMAC-S	Basrah	Al-Qurna	Al Markaz	HZ-SI-5954	CHA	35,904
119	RMAC-S	Basrah	Al-Qurna	Al-Qurna	HZ-SI-5947	CHA	
120	RMAC-S	Basrah	Al-Qurna	Al-Qurna	HZ-SI-5962	CHA	18,828,719
121	RMAC-S	Basrah	Al-Qurna	Al-Qurna	HZ-SI-6815	CHA	455,453
122	RMAC-S	Basrah	Al-Qurna	Al-Qurna	HZ-SI-6816	CHA	112,530
123	RMAC-S	Basrah	Al-Qurna	Al-Qurna	HZ-SI-6817	CHA	50,662
124	RMAC-S	Basrah	Al-Zubair	Al Zubair Al Markaz	HZ-SI-5875	CHA	16,400
125	RMAC-S	Basrah	Al-Zubair	Al-Zubair	HZ-SI-5882	CHA	1,611,883
126	RMAC-S	Basrah	Al-Zubair	Al-Zubair	HZ-SI-61427	CHA	186,100
127	RMAC-S	Basrah	Al-Zubair	Al-Zubair	HZ-SI-61428	CHA	316,895
128	RMAC-S	Basrah	Al-Zubair	Al-Zubair	HZ-SI-61429	CHA	29,365
129	RMAC-S	Basrah	Al-Zubair	Al-Zubair	HZ-SI-61930	CHA	10,559
130	RMAC-S	Basrah	Al-Zubair	Al-Zubair	HZ-SI-7991	CHA	2,973
131	RMAC-S	Basrah	Al-Zubair	Al-Zubair	HZ-SI-8022	CHA	100
132	RMAC-S	Basrah	Al-Zubair	Al-Zubair	HZ-SI-9163	CHA	2,576
133	RMAC-S	Basrah	Fao	Al Behar	HZ-SI-5781	CHA	43,612
134	RMAC-S	Basrah	Fao	Al Behar	HZ-SI-5944	CHA	60,153,949
135	RMAC-S	Basrah	Fao	Al Behar	HZ-SI-63783	CHA	135,582
136	RMAC-S	Basrah	Fao	Al Behar	HZ-SI-7199	CHA	55,710
137	RMAC-S	Basrah	Fao	Al Khaleej	HZ-SI-5940	CHA	36,347,220
138	RMAC-S	Basrah	Fao	Al Khaleej	HZ-SI-5941	CHA	112,971,651
139	RMAC-S	Basrah	Fao	Al Khaleej	HZ-SI-5943	CHA	11,174,156
140	RMAC-S	Basrah	Fao	Al Khaleej	HZ-SI-7008	CHA	17,410,780
141	RMAC-S	Basrah	Fao	Al-Markaz	HZ-SI-5887	CHA	3,809,450
142	RMAC-S	Basrah	Fao	Al-Markaz	HZ-SI-63289	CHA	8,509,227
143	RMAC-S	Basrah	Fao	Al-Markaz	HZ-SI-63844	CHA	594,595
144	RMAC-S	Basrah	Fao	Al-Markaz	HZ-SI-63845	CHA	719,517
145	RMAC-S	Basrah	Fao	Al-Markaz	HZ-SI-63852	CHA	697,606
146	RMAC-S	Basrah	Fao	Al-Markaz	HZ-SI-63853	CHA	1,368,643
147	RMAC-S	Basrah	Fao	Al-Markaz	HZ-SI-63886	CHA	275,260
148	RMAC-S	Basrah	Fao	Al-Markaz	HZ-SI-63887	CHA	860,306
149	RMAC-S	Basrah	Fao	Al-Markaz	HZ-SI-63888	CHA	696,401
150	RMAC-S	Basrah	Fao	Al-Markaz	HZ-SI-63889	CHA	379,854
151	RMAC-S	Basrah	Fao	Al-Markaz	HZ-SI-63890	CHA	1,694,839
152	RMAC-S	Basrah	Fao	Al-Markaz	HZ-SI-63891	CHA	1,329,855
153	RMAC-S	Basrah	Fao	Al-Markaz	HZ-SI-63892	CHA	1,721,634
154	RMAC-S	Basrah	Fao	Al-Markaz	HZ-SI-63893	CHA	380,958
155	RMAC-S	Basrah	Fao	Al-Markaz	HZ-SI-63894	CHA	248,507
156	RMAC-S	Basrah	Fao	Al-Markaz	HZ-SI-6707	CHA	10,152,549
157	RMAC-S	Basrah	Fao	Al-Markaz	HZ-SI-7009	CHA	2,577,006
158	RMAC-S	Basrah	Fao	Al-Markaz	HZ-SI-8197	CHA	935,721
159	RMAC-S	Basrah	Fao	Al-Markaz	HZ-SI-8198	CHA	5,147,342
160	RMAC-S	Basrah	Shatt Al-Arab	Al Markaz	HZ-SI-5864	CHA	1,303,901
161	RMAC-S	Basrah	Shatt Al-Arab	Al Markaz	HZ-SI-5865	CHA	1,389,455
162	RMAC-S	Basrah	Shatt Al-Arab	Al Markaz	HZ-SI-5879	CHA	61,899,919
163	RMAC-S	Basrah	Shatt Al-Arab	Al Markaz	HZ-SI-5889	CHA	8,745,834
164	RMAC-S	Basrah	Shatt Al-Arab	Al Markaz	HZ-SI-62477	CHA	604,165
165	RMAC-S	Basrah	Shatt Al-Arab	Al Markaz	HZ-SI-62527	CHA	93,401
166	RMAC-S	Basrah	Shatt Al-Arab	Al Markaz	HZ-SI-63140	CHA	774,804
167	RMAC-S	Basrah	Shatt Al-Arab	Al Markaz	HZ-SI-63141	CHA	291,780
168	RMAC-S	Basrah	Shatt Al-Arab	Al Markaz	HZ-SI-63207	CHA	22,808
169	RMAC-S	Basrah	Shatt Al-Arab	Al Markaz	HZ-SI-63348	CHA	874,501
170	RMAC-S	Basrah	Shatt Al-Arab	Al Markaz	HZ-SI-63351	CHA	684,320
171	RMAC-S	Basrah	Shatt Al-Arab	Al Markaz	HZ-SI-63353	CHA	1,068,192

172	RMAC-S	Basrah	Shatt Al-Arab	Al Markaz	HZ-SI-63356	CHA	1,832,082
173	RMAC-S	Basrah	Shatt Al-Arab	Al Markaz	HZ-SI-7341	CHA	
174	RMAC-S	Basrah	Shatt Al-Arab	Al Markaz	HZ-SI-8152	CHA	83,157,325
175	RMAC-S	Basrah	Shatt Al-Arab	Al Markaz	HZ-SI-8153	CHA	19,869,052
176	RMAC-S	Basrah	Shatt Al-Arab	Al Markaz	HZ-SI-8155	CHA	31,185,589
177	RMAC-S	Basrah	Shatt Al-Arab	An Nashwa	HZ-SI-5794	CHA	251,399
178	RMAC-S	Basrah	Shatt Al-Arab	An Nashwa	HZ-SI-5917	CHA	69,010,889
179	RMAC-S	Basrah	Shatt Al-Arab	An Nashwa	HZ-SI-8267	CHA	3,845,608
180	RMAC-S	Basrah	Shatt Al-Arab	Shatt Al Arab	DA-SI-467	SHA	962,731
181	RMAC-S	Basrah	Shatt Al-Arab	Shatt Al Arab	HZ-SI-5786	CHA	751,066
182	RMAC-S	Basrah	Shatt Al-Arab	Shatt Al Arab	HZ-SI-5867	CHA	1,077,214
183	RMAC-S	Basrah	Shatt Al-Arab	Shatt Al Arab	HZ-SI-5871	CHA	1,127,946
184	RMAC-S	Basrah	Shatt Al-Arab	Shatt Al Arab	HZ-SI-5872	CHA	6,114,054
185	RMAC-S	Basrah	Shatt Al-Arab	Shatt Al Arab	HZ-SI-5880	CHA	164,719,373
186	RMAC-S	Basrah	Shatt Al-Arab	Shatt Al Arab	HZ-SI-5896	CHA	2,242,787
187	RMAC-S	Basrah	Shatt Al-Arab	Shatt Al Arab	HZ-SI-63440	CHA	1,119,658
188	RMAC-S	Basrah	Shatt Al-Arab	Shatt Al Arab	HZ-SI-6923	CHA	216,470
189	RMAC-S	Basrah	Shatt Al-Arab	Shatt Al Arab	HZ-SI-8825	CHA	89,140
190	RMAC-S	Basrah	Shatt Al-Arab	'Utbah	HZ-SI-5869	CHA	4,084,004
191	RMAC-S	Basrah	Shatt Al-Arab	'Utbah	HZ-SI-5870	CHA	2,441,634
192	RMAC-S	Basrah	Shatt Al-Arab	'Utbah	HZ-SI-5878	CHA	3,382,023
193	RMAC-S	Basrah	Shatt Al-Arab	'Utbah	HZ-SI-5883	CHA	809,136
194	RMAC-S	Basrah	Shatt Al-Arab	'Utbah	HZ-SI-5885	CHA	29,373,779
195	RMAC-S	Basrah	Shatt Al-Arab	'Utbah	HZ-SI-61175	CHA	57,570
196	RMAC-S	Basrah	Shatt Al-Arab	'Utbah	HZ-SI-61329	CHA	26,052
197	RMAC-S	Basrah	Shatt Al-Arab	'Utbah	HZ-SI-61856	CHA	6,828
198	RMAC-S	Basrah	Shatt Al-Arab	'Utbah	HZ-SI-62599	CHA	405,586
199	RMAC-S	Basrah	Shatt Al-Arab	'Utbah	HZ-SI-63211	CHA	13,186
200	RMAC-S	Basrah	Shatt Al-Arab	'Utbah	HZ-SI-63838	CHA	28,674
201	RMAC-S	Basrah	Shatt Al-Arab	'Utbah	HZ-SI-6780	CHA	31,871
202	RMAC-S	Basrah	Shatt Al-Arab	'Utbah	HZ-SI-8100	CHA	5,988
203	RMAC-S	Basrah	Shatt Al-Arab	'Utbah	HZ-SI-8135	CHA	102,955
204	RMAC-S	Missan	Al-Kahla	Al-Kahla	HZ-SI-63317	CHA	24,447
205	RMAC-S	Missan	Al-Kahla	Al-Kahla	HZ-SI-9028	CHA	39,429
206	RMAC-S	Missan	Al-Kahla	Al-Markaz	HZ-SI-8207	SHA	79,795
207	RMAC-S	Missan	Al-Kahla	Al-Markaz	HZ-SI-MI-34	CHA	0
208	RMAC-S	Missan	Al-Kahla	Al-Msharah	H-SI-6212	CHA	37,148
209	RMAC-S	Missan	Al-Kahla	Al-Msharah	HZ-6353	CHA	15,159
210	RMAC-S	Missan	Al-Kahla	Al-Msharah	HZ-SI-6094	CHA	7,577
211	RMAC-S	Missan	Al-Kahla	Al-Msharah	HZ-SI-6096	CHA	14,416
212	RMAC-S	Missan	Al-Kahla	Al-Msharah	HZ-SI-6097	CHA	3,160
213	RMAC-S	Missan	Al-Kahla	Al-Msharah	HZ-SI-6098	CHA	1,593
214	RMAC-S	Missan	Al-Kahla	Al-Msharah	HZ-SI-6101	CHA	19,820
215	RMAC-S	Missan	Al-Kahla	Al-Msharah	HZ-SI-6105	CHA	3,185
216	RMAC-S	Missan	Al-Kahla	Al-Msharah	HZ-SI-61060	CHA	201,393
217	RMAC-S	Missan	Al-Kahla	Al-Msharah	HZ-SI-6109	CHA	3,699
218	RMAC-S	Missan	Al-Kahla	Al-Msharah	HZ-SI-6113	CHA	21,333
219	RMAC-S	Missan	Al-Kahla	Al-Msharah	HZ-SI-6130	CHA	446
220	RMAC-S	Missan	Al-Kahla	Al-Msharah	HZ-SI-6131	CHA	1,568
221	RMAC-S	Missan	Al-Kahla	Al-Msharah	HZ-SI-6133	CHA	388
222	RMAC-S	Missan	Al-Kahla	Al-Msharah	HZ-SI-61442	CHA	2,266
223	RMAC-S	Missan	Al-Kahla	Al-Msharah	HZ-SI-61443	CHA	2,525
224	RMAC-S	Missan	Al-Kahla	Al-Msharah	HZ-SI-6155	CHA	20,190
225	RMAC-S	Missan	Al-Kahla	Al-Msharah	HZ-SI-6160	CHA	15,741
226	RMAC-S	Missan	Al-Kahla	Al-Msharah	HZ-SI-6164	CHA	24,813
227	RMAC-S	Missan	Al-Kahla	Al-Msharah	HZ-SI-6166	CHA	12,837
228	RMAC-S	Missan	Al-Kahla	Al-Msharah	HZ-SI-6168	CHA	12,441
229	RMAC-S	Missan	Al-Kahla	Al-Msharah	HZ-SI-6174	CHA	3,186
230	RMAC-S	Missan	Al-Kahla	Al-Msharah	HZ-SI-6178	CHA	13,421
231	RMAC-S	Missan	Al-Kahla	Al-Msharah	HZ-SI-6182	CHA	14,916

232	RMAC-S	Missan	Al-Kahla	Al-Msharah	HZ-SI-6198	CHA	11,281
233	RMAC-S	Missan	Al-Kahla	Al-Msharah	HZ-SI-6199	CHA	1,155
234	RMAC-S	Missan	Al-Kahla	Al-Msharah	HZ-SI-6200	CHA	1,489
235	RMAC-S	Missan	Al-Kahla	Al-Msharah	HZ-SI-6202	CHA	12,050
236	RMAC-S	Missan	Al-Kahla	Al-Msharah	HZ-SI-62136	CHA	110,533
237	RMAC-S	Missan	Al-Kahla	Al-Msharah	HZ-SI-6216	CHA	34,148
238	RMAC-S	Missan	Al-Kahla	Al-Msharah	HZ-SI-6217	CHA	37,131
239	RMAC-S	Missan	Al-Kahla	Al-Msharah	HZ-SI-6219	CHA	35,001
240	RMAC-S	Missan	Al-Kahla	Al-Msharah	HZ-SI-6221	CHA	15,631
241	RMAC-S	Missan	Al-Kahla	Al-Msharah	HZ-SI-6223	CHA	36,057
242	RMAC-S	Missan	Al-Kahla	Al-Msharah	HZ-SI-6228	CHA	36,057
243	RMAC-S	Missan	Al-Kahla	Al-Msharah	HZ-SI-6236	CHA	31,503
244	RMAC-S	Missan	Al-Kahla	Al-Msharah	HZ-SI-6243	CHA	19,837
245	RMAC-S	Missan	Al-Kahla	Al-Msharah	HZ-SI-6245	CHA	1,894
246	RMAC-S	Missan	Al-Kahla	Al-Msharah	HZ-SI-6250	CHA	3,919
247	RMAC-S	Missan	Al-Kahla	Al-Msharah	HZ-SI-6253	CHA	2,544
248	RMAC-S	Missan	Al-Kahla	Al-Msharah	HZ-SI-6256	CHA	10,163
249	RMAC-S	Missan	Al-Kahla	Al-Msharah	HZ-SI-6257	CHA	7,043
250	RMAC-S	Missan	Al-Kahla	Al-Msharah	HZ-SI-6261	CHA	8,939
251	RMAC-S	Missan	Al-Kahla	Al-Msharah	HZ-SI-6264	CHA	27,056
252	RMAC-S	Missan	Al-Kahla	Al-Msharah	HZ-SI-6271	CHA	18,300
253	RMAC-S	Missan	Al-Kahla	Al-Msharah	HZ-SI-6274	CHA	3,118
254	RMAC-S	Missan	Al-Kahla	Al-Msharah	HZ-SI-6277	CHA	10,163
255	RMAC-S	Missan	Al-Kahla	Al-Msharah	HZ-SI-6278	CHA	5,281
256	RMAC-S	Missan	Al-Kahla	Al-Msharah	HZ-SI-6279	CHA	12,378
257	RMAC-S	Missan	Al-Kahla	Al-Msharah	HZ-SI-6281	CHA	17,891
258	RMAC-S	Missan	Al-Kahla	Al-Msharah	HZ-SI-6284	CHA	12,607
259	RMAC-S	Missan	Al-Kahla	Al-Msharah	HZ-SI-6285	CHA	3,291
260	RMAC-S	Missan	Al-Kahla	Al-Msharah	HZ-SI-6292	CHA	9,761
261	RMAC-S	Missan	Al-Kahla	Al-Msharah	HZ-SI-6293	CHA	21,586
262	RMAC-S	Missan	Al-Kahla	Al-Msharah	HZ-SI-6294	CHA	10,163
263	RMAC-S	Missan	Al-Kahla	Al-Msharah	HZ-SI-6297	CHA	11,880
264	RMAC-S	Missan	Al-Kahla	Al-Msharah	HZ-SI-6299	CHA	14,053
265	RMAC-S	Missan	Al-Kahla	Al-Msharah	HZ-SI-6302	CHA	31,858
266	RMAC-S	Missan	Al-Kahla	Al-Msharah	HZ-SI-6303	CHA	35,001
267	RMAC-S	Missan	Al-Kahla	Al-Msharah	HZ-SI-6307	CHA	38,188
268	RMAC-S	Missan	Al-Kahla	Al-Msharah	HZ-SI-6308	CHA	34,264
269	RMAC-S	Missan	Al-Kahla	Al-Msharah	HZ-SI-6311	CHA	8,173
270	RMAC-S	Missan	Al-Kahla	Al-Msharah	HZ-SI-6313	CHA	4,208
271	RMAC-S	Missan	Al-Kahla	Al-Msharah	HZ-SI-6315	CHA	9,285
272	RMAC-S	Missan	Al-Kahla	Al-Msharah	HZ-SI-63166	CHA	6,543
273	RMAC-S	Missan	Al-Kahla	Al-Msharah	HZ-SI-63184	CHA	11,030
274	RMAC-S	Missan	Al-Kahla	Al-Msharah	HZ-SI-63191	CHA	16,190
275	RMAC-S	Missan	Al-Kahla	Al-Msharah	HZ-SI-63195	CHA	23,919
276	RMAC-S	Missan	Al-Kahla	Al-Msharah	HZ-SI-6322	CHA	8,479
277	RMAC-S	Missan	Al-Kahla	Al-Msharah	HZ-SI-63220	CHA	27,655
278	RMAC-S	Missan	Al-Kahla	Al-Msharah	HZ-SI-6329	CHA	7,860
279	RMAC-S	Missan	Al-Kahla	Al-Msharah	HZ-SI-6330	CHA	2,844
280	RMAC-S	Missan	Al-Kahla	Al-Msharah	HZ-SI-6331	CHA	15,844
281	RMAC-S	Missan	Al-Kahla	Al-Msharah	HZ-SI-6332	CHA	2,338
282	RMAC-S	Missan	Al-Kahla	Al-Msharah	HZ-SI-6333	CHA	2,723
283	RMAC-S	Missan	Al-Kahla	Al-Msharah	HZ-SI-6337	CHA	3,252
284	RMAC-S	Missan	Al-Kahla	Al-Msharah	HZ-SI-6338	CHA	33,651
285	RMAC-S	Missan	Al-Kahla	Al-Msharah	HZ-SI-6339	CHA	28,288
286	RMAC-S	Missan	Al-Kahla	Al-Msharah	HZ-SI-63392	CHA	19,026
287	RMAC-S	Missan	Al-Kahla	Al-Msharah	HZ-SI-6340	CHA	14,234
288	RMAC-S	Missan	Al-Kahla	Al-Msharah	HZ-SI-6342	CHA	24,038
289	RMAC-S	Missan	Al-Kahla	Al-Msharah	HZ-SI-6344	CHA	32,461
290	RMAC-S	Missan	Al-Kahla	Al-Msharah	HZ-SI-6345	CHA	16,667
291	RMAC-S	Missan	Al-Kahla	Al-Msharah	HZ-SI-6347	CHA	32,462

292	RMAC-S	Missan	Al-Kahla	Al-Msharah	HZ-SI-6348	CHA	37,130
293	RMAC-S	Missan	Al-Kahla	Al-Msharah	HZ-SI-6349	CHA	20,224
294	RMAC-S	Missan	Al-Kahla	Al-Msharah	HZ-SI-6351	CHA	36,065
295	RMAC-S	Missan	Al-Kahla	Al-Msharah	HZ-SI-6352	CHA	1,782
296	RMAC-S	Missan	Al-Kahla	Al-Msharah	HZ-SI-6354	CHA	7,725
297	RMAC-S	Missan	Al-Kahla	Al-Msharah	HZ-SI-6355	CHA	3,460
298	RMAC-S	Missan	Al-Kahla	Al-Msharah	HZ-SI-6356	CHA	14,855
299	RMAC-S	Missan	Al-Kahla	Al-Msharah	HZ-SI-6357	CHA	36,057
300	RMAC-S	Missan	Al-Kahla	Al-Msharah	HZ-SI-6358	CHA	12,376
301	RMAC-S	Missan	Al-Kahla	Al-Msharah	HZ-SI-6361	CHA	9,724
302	RMAC-S	Missan	Al-Kahla	Al-Msharah	HZ-SI-6362	CHA	35,001
303	RMAC-S	Missan	Al-Kahla	Al-Msharah	HZ-SI-6366	CHA	19,110
304	RMAC-S	Missan	Al-Kahla	Al-Msharah	HZ-SI-6376	CHA	7,812
305	RMAC-S	Missan	Al-Kahla	Al-Msharah	HZ-SI-6380	CHA	34,850
306	RMAC-S	Missan	Al-Kahla	Al-Msharah	HZ-SI-6382	CHA	22,840
307	RMAC-S	Missan	Al-Kahla	Al-Msharah	HZ-SI-6383	CHA	18,563
308	RMAC-S	Missan	Al-Kahla	Al-Msharah	HZ-SI-6386	CHA	37,122
309	RMAC-S	Missan	Al-Kahla	Al-Msharah	HZ-SI-6390	CHA	33,660
310	RMAC-S	Missan	Al-Kahla	Al-Msharah	HZ-SI-6395	CHA	32,453
311	RMAC-S	Missan	Al-Kahla	Al-Msharah	HZ-SI-6399	CHA	15,754
312	RMAC-S	Missan	Al-Kahla	Al-Msharah	HZ-SI-6402	CHA	9,913
313	RMAC-S	Missan	Al-Kahla	Al-Msharah	HZ-SI-6406	CHA	20,434
314	RMAC-S	Missan	Al-Kahla	Al-Msharah	HZ-SI-6412	CHA	9,793
315	RMAC-S	Missan	Al-Kahla	Al-Msharah	HZ-SI-6413	CHA	4,874
316	RMAC-S	Missan	Al-Kahla	Al-Msharah	HZ-SI-6416	CHA	568
317	RMAC-S	Missan	Al-Kahla	Al-Msharah	HZ-SI-6417	CHA	3,504
318	RMAC-S	Missan	Al-Kahla	Al-Msharah	HZ-SI-6421	CHA	7,725
319	RMAC-S	Missan	Al-Kahla	Al-Msharah	HZ-SI-6422	CHA	9,913
320	RMAC-S	Missan	Al-Kahla	Al-Msharah	HZ-SI-6423	CHA	2,332
321	RMAC-S	Missan	Al-Kahla	Al-Msharah	HZ-SI-6425	CHA	9,761
322	RMAC-S	Missan	Al-Kahla	Al-Msharah	HZ-SI-6426	CHA	5,384
323	RMAC-S	Missan	Al-Kahla	Al-Msharah	HZ-SI-6427	CHA	4,063
324	RMAC-S	Missan	Al-Kahla	Al-Msharah	HZ-SI-6428	CHA	8,133
325	RMAC-S	Missan	Al-Kahla	Al-Msharah	HZ-SI-6430	CHA	1,819
326	RMAC-S	Missan	Al-Kahla	Al-Msharah	HZ-SI-6437	CHA	3,966
327	RMAC-S	Missan	Al-Kahla	Al-Msharah	HZ-SI-6439	CHA	4,207
328	RMAC-S	Missan	Al-Kahla	Al-Msharah	HZ-SI-6441	CHA	7,208
329	RMAC-S	Missan	Al-Kahla	Al-Msharah	HZ-SI-6444	CHA	3,094
330	RMAC-S	Missan	Al-Kahla	Al-Msharah	HZ-SI-6446	CHA	1,238
331	RMAC-S	Missan	Al-Kahla	Al-Msharah	HZ-SI-6447	CHA	6,617
332	RMAC-S	Missan	Al-Kahla	Al-Msharah	HZ-SI-6448	CHA	2,969
333	RMAC-S	Missan	Al-Kahla	Al-Msharah	HZ-SI-6450	CHA	3,816
334	RMAC-S	Missan	Al-Kahla	Al-Msharah	HZ-SI-6451	CHA	2,027
335	RMAC-S	Missan	Al-Kahla	Al-Msharah	HZ-SI-6456	CHA	16,726
336	RMAC-S	Missan	Al-Kahla	Al-Msharah	HZ-SI-6457	CHA	7,317
337	RMAC-S	Missan	Al-Kahla	Al-Msharah	HZ-SI-6458	CHA	11,388
338	RMAC-S	Missan	Al-Kahla	Al-Msharah	HZ-SI-6467	CHA	35,272
339	RMAC-S	Missan	Al-Kahla	Al-Msharah	HZ-SI-6468	CHA	31,858
340	RMAC-S	Missan	Al-Kahla	Al-Msharah	HZ-SI-6489	CHA	35,471
341	RMAC-S	Missan	Al-Kahla	Al-Msharah	HZ-SI-6667	CHA	1,746
342	RMAC-S	Missan	Al-Kahla	Al-Msharah	HZ-SI-8204	CHA	190
343	RMAC-S	Missan	Al-Kahla	Al-Msharah	HZ-SI-MI-106	CHA	457,679
344	RMAC-S	Missan	Al-Kahla	Al-Msharah	HZ-SI-MI-108	CHA	650,793
345	RMAC-S	Missan	Al-Kahla	Al-Msharah	HZ-SI-MI-150	CHA	88,921
346	RMAC-S	Missan	Al-Kahla	Al-Msharah	HZ-SI-MI-151	CHA	730,713
347	RMAC-S	Missan	Al-Kahla	Al-Msharah	HZ-SI-MI-152	CHA	14,921
348	RMAC-S	Missan	Al-Kahla	Al-Msharah	HZ-SI-MI-153	CHA	1,360
349	RMAC-S	Missan	Al-Kahla	Al-Msharah	HZ-SI-MI-154	CHA	104,719
350	RMAC-S	Missan	Al-Kahla	Al-Msharah	HZ-SI-MI-158	CHA	21,480,744
351	RMAC-S	Missan	Al-Kahla	Al-Msharah	HZ-SI-MI-175	CHA	703,000

352	RMAC-S	Missan	Al-Kahla	Al-Msharah	HZ-SI-MI-177	CHA	8,095
353	RMAC-S	Missan	Al-Kahla	Al-Msharah	HZ-SI-MI-27	CHA	23,272
354	RMAC-S	Missan	Al-Kahla	Al-Msharah	HZ-SI-MI-28	CHA	9,448
355	RMAC-S	Missan	Al-Kahla	Al-Msharah	HZ-SI-MI-57	CHA	4,958
356	RMAC-S	Missan	Al-Maimouna	Al-Maimouna	HZ-SI-62618	CHA	17,353
357	RMAC-S	Missan	Al-Mejar Al-Kabeer	Al-Khair	HZ-SI-8203	SHA	320,388
358	RMAC-S	Missan	Amara	Al-Amara	HZ-7938	CHA	70,993
359	RMAC-S	Missan	Amara	Al-Amara	HZ-SI-5051	SHA	
360	RMAC-S	Missan	Amara	Al-Amara	HZ-SI-60119	CHA	1,013,467
361	RMAC-S	Missan	Amara	Al-Amara	HZ-SI-60611	CHA	850,424
362	RMAC-S	Missan	Amara	Al-Amara	HZ-SI-60967	CHA	710,983
363	RMAC-S	Missan	Amara	Al-Amara	HZ-SI-60970	CHA	991,047
364	RMAC-S	Missan	Amara	Al-Amara	HZ-SI-60971	CHA	250,941
365	RMAC-S	Missan	Amara	Al-Amara	HZ-SI-60972	CHA	748,185
366	RMAC-S	Missan	Amara	Al-Amara	HZ-SI-61036	CHA	94,449
367	RMAC-S	Missan	Amara	Al-Amara	HZ-SI-6123	CHA	4,199
368	RMAC-S	Missan	Amara	Al-Amara	HZ-SI-6125	CHA	2,832
369	RMAC-S	Missan	Amara	Al-Amara	HZ-SI-6142	CHA	7,731
370	RMAC-S	Missan	Amara	Al-Amara	HZ-SI-6144	CHA	22,041
371	RMAC-S	Missan	Amara	Al-Amara	HZ-SI-61458	CHA	98,578
372	RMAC-S	Missan	Amara	Al-Amara	HZ-SI-61459	CHA	10,252
373	RMAC-S	Missan	Amara	Al-Amara	HZ-SI-61461	CHA	170,340
374	RMAC-S	Missan	Amara	Al-Amara	HZ-SI-61462	CHA	84,208
375	RMAC-S	Missan	Amara	Al-Amara	HZ-SI-61463	CHA	38,841
376	RMAC-S	Missan	Amara	Al-Amara	HZ-SI-61464	CHA	83,900
377	RMAC-S	Missan	Amara	Al-Amara	HZ-SI-61465	CHA	84,450
378	RMAC-S	Missan	Amara	Al-Amara	HZ-SI-61466	CHA	84,280
379	RMAC-S	Missan	Amara	Al-Amara	HZ-SI-61467	CHA	83,835
380	RMAC-S	Missan	Amara	Al-Amara	HZ-SI-61469	CHA	55,551
381	RMAC-S	Missan	Amara	Al-Amara	HZ-SI-61470	CHA	26,555
382	RMAC-S	Missan	Amara	Al-Amara	HZ-SI-61471	CHA	82,619
383	RMAC-S	Missan	Amara	Al-Amara	HZ-SI-61472	CHA	83,647
384	RMAC-S	Missan	Amara	Al-Amara	HZ-SI-61473	CHA	82,408
385	RMAC-S	Missan	Amara	Al-Amara	HZ-SI-61479	CHA	82,586
386	RMAC-S	Missan	Amara	Al-Amara	HZ-SI-61699	CHA	301,689
387	RMAC-S	Missan	Amara	Al-Amara	HZ-SI-61701	CHA	232,465
388	RMAC-S	Missan	Amara	Al-Amara	HZ-SI-61953	CHA	233,618
389	RMAC-S	Missan	Amara	Al-Amara	HZ-SI-61954	CHA	376,293
390	RMAC-S	Missan	Amara	Al-Amara	HZ-SI-62227	CHA	424,048
391	RMAC-S	Missan	Amara	Al-Amara	HZ-SI-62287	CHA	35,247
392	RMAC-S	Missan	Amara	Al-Amara	HZ-SI-62790	CHA	689,356
393	RMAC-S	Missan	Amara	Al-Amara	HZ-SI-62886	CHA	510,974
394	RMAC-S	Missan	Amara	Al-Amara	HZ-SI-63180	CHA	7,422
395	RMAC-S	Missan	Amara	Al-Amara	HZ-SI-63185	CHA	1,048
396	RMAC-S	Missan	Amara	Al-Amara	HZ-SI-63411	CHA	1,202,198
397	RMAC-S	Missan	Amara	Al-Amara	HZ-SI-63491	CHA	19,985
398	RMAC-S	Missan	Amara	Al-Amara	HZ-SI-6682	CHA	3,872
399	RMAC-S	Missan	Amara	Al-Amara	HZ-SI-6933	CHA	565,935
400	RMAC-S	Missan	Amara	Al-Amara	HZ-SI-7833	CHA	13,778
401	RMAC-S	Missan	Amara	Al-Amara	HZ-SI-7835	CHA	11,384
402	RMAC-S	Missan	Amara	Al-Amara	HZ-SI-7848	CHA	62,558
403	RMAC-S	Missan	Amara	Al-Amara	HZ-SI-8205	CHA	28,967
404	RMAC-S	Missan	Amara	Al-Amara	HZ-SI-8928	CHA	84,124
405	RMAC-S	Missan	Amara	Al-Amara	HZ-SI-8930	CHA	84,304
406	RMAC-S	Missan	Amara	Al-Amara	HZ-SI-8931	CHA	83,842
407	RMAC-S	Missan	Amara	Al-Amara	HZ-SI-8932	CHA	84,252
408	RMAC-S	Missan	Amara	Al-Amara	HZ-SI-8933	CHA	107,943
409	RMAC-S	Missan	Amara	Al-Amara	HZ-SI-8934	CHA	424,089
410	RMAC-S	Missan	Amara	Al-Amara	HZ-SI-8935	CHA	141,106
411	RMAC-S	Missan	Amara	Al-Amara	HZ-SI-9038	CHA	84,037

412	RMAC-S	Missan	Amara	Al-Amara	HZ-SI-9122	CHA	247,333
413	RMAC-S	Missan	Amara	Al-Amara	HZ-SI-9123	CHA	342,041
414	RMAC-S	Missan	Amara	Al-Amara	HZ-SI-9248	CHA	40,632
415	RMAC-S	Missan	Amara	Al-Amara	HZ-SI-9276	CHA	1,861
416	RMAC-S	Missan	Amara	Al-Amara	HZ-SI-9280	CHA	54,264
417	RMAC-S	Missan	Amara	Al-Amara	HZ-SI-MI-12	CHA	81,917
418	RMAC-S	Missan	Amara	Al-Amara	HZ-SI-MI-16	CHA	67,278
419	RMAC-S	Missan	Amara	Al-Amara	HZ-SI-MI-166	CHA	268,780
420	RMAC-S	Missan	Amara	Al-Amara	HZ-SI-MI-172	CHA	743,563
421	RMAC-S	Missan	Amara	Al-Amara	HZ-SI-MI-178	CHA	254,429
422	RMAC-S	Missan	Amara	Al-Amara	HZ-SI-MI-179	CHA	12,596,992
423	RMAC-S	Missan	Amara	Al-Amara	HZ-SI-MI-180	CHA	31,944
424	RMAC-S	Missan	Amara	Al-Amara	HZ-SI-MI-21	CHA	1,453
425	RMAC-S	Missan	Amara	Al-Amara	HZ-SI-MI-44	CHA	2,794,204
426	RMAC-S	Missan	Amara	Al-Amara	HZ-SI-MI-61	CHA	26,901
427	RMAC-S	Missan	Amara	Al-Taib	HZ-SI-6146	CHA	112
428	RMAC-S	Missan	Amara	Al-Taib	HZ-SI-6150	CHA	6,104
429	RMAC-S	Missan	Amara	Al-Taib	HZ-SI-6167	CHA	15,492
430	RMAC-S	Missan	Amara	Al-Taib	HZ-SI-6170	CHA	18,714
431	RMAC-S	Missan	Amara	Al-Taib	HZ-SI-6172	CHA	6,180
432	RMAC-S	Missan	Amara	Al-Taib	HZ-SI-6179	CHA	17,060
433	RMAC-S	Missan	Amara	Al-Taib	HZ-SI-6187	CHA	2,613
434	RMAC-S	Missan	Amara	Al-Taib	HZ-SI-6188	CHA	3,714
435	RMAC-S	Missan	Amara	Al-Taib	HZ-SI-6191	CHA	747
436	RMAC-S	Missan	Amara	Al-Taib	HZ-SI-6193	CHA	3,655
437	RMAC-S	Missan	Amara	Al-Taib	HZ-SI-6201	CHA	2,115
438	RMAC-S	Missan	Amara	Al-Taib	HZ-SI-6204	CHA	21,578
439	RMAC-S	Missan	Amara	Al-Taib	HZ-SI-6209	CHA	7,334
440	RMAC-S	Missan	Amara	Al-Taib	HZ-SI-6213	CHA	36,066
441	RMAC-S	Missan	Amara	Al-Taib	HZ-SI-63182	CHA	18,948
442	RMAC-S	Missan	Amara	Al-Taib	HZ-SI-63183	CHA	3,191
443	RMAC-S	Missan	Amara	Al-Taib	HZ-SI-63196	CHA	2,900
444	RMAC-S	Missan	Amara	Al-Taib	HZ-SI-63201	CHA	8,886
445	RMAC-S	Missan	Qal'at Saleh	Al-'Izier	HZ-SI-7106	CHA	215,330
446	RMAC-S	Missan	Qal'at Saleh	Qal'at Saleh	HZ-SI-8024	CHA	
447	RMAC-S	Muthanna	Al-Salman	Al-Bsayah	HZ-SI-8948	CHA	2,333,449
448	RMAC-S	Muthanna	Al-Salman	Al-Bsayah	HZ-SI-8960	CHA	25,386,783
449	RMAC-S	Muthanna	Al-Salman	Al-Bsayah	HZ-SI-8991	CHA	778,449
450	RMAC-S	Muthanna	Al-Salman	Al-Salman	HZ-SI-MU-26	CHA	10,479,896
<b>Grand Total</b>							<b>1,103,882,755</b>

## Annex (3) –List of (DMA) areas known or suspected to contain IMPROVISED MINES (IEDs)as of 31 December (2024)

Table 47- Annex (3) - List of areas known or suspected to contain IMPROVISED MINES (IEDs)as of 31 December (2024)

No.	Region	Province	District	Sub-district	Hazard local ID	Mine Area Type	Area Size (Sqm)
1	RMAC-N	Anbar	Al-Ka'im	Al-Ka'im	HZ-CI-60218	SHA	32,789
2	RMAC-N	Anbar	Al-Ka'im	Al-Ka'im	HZ-CI-60244	SHA	613
3	RMAC-N	Anbar	Al-Ka'im	Al-Ka'im	HZ-CI-60248	CHA	16,931
4	RMAC-N	Anbar	Al-Ka'im	Al-Ka'im	HZ-CI-60253	SHA	351,127
5	RMAC-N	Anbar	Al-Ka'im	Al-Ka'im	HZ-CI-60260	SHA	2,148
6	RMAC-N	Anbar	Al-Ka'im	Al-Ka'im	HZ-CI-60261	CHA	3,858
7	RMAC-N	Anbar	Al-Ka'im	Al-Ka'im	HZ-CI-60435	CHA	1,644
8	RMAC-N	Anbar	Al-Ka'im	Al-Ka'im	HZ-CI-60436	SHA	536
9	RMAC-N	Anbar	Al-Ka'im	Al-Ka'im	HZ-CI-60438	CHA	27,666
10	RMAC-N	Anbar	Al-Ka'im	Al-Ka'im	HZ-CI-60439	SHA	1,485
11	RMAC-N	Anbar	Al-Ka'im	Al-Ka'im	HZ-CI-60440	SHA	2,254
12	RMAC-N	Anbar	Al-Ka'im	Al-Ka'im	HZ-CI-60441	SHA	3,598
13	RMAC-N	Anbar	Al-Ka'im	Al-Ka'im	HZ-CI-60443	SHA	392
14	RMAC-N	Anbar	Al-Ka'im	Al-Ka'im	HZ-CI-60444	SHA	1,800
15	RMAC-N	Anbar	Al-Ka'im	Al-Ka'im	HZ-CI-60447	SHA	1,853
16	RMAC-N	Anbar	Al-Ka'im	Al-Ka'im	HZ-CI-60448	SHA	28,165
17	RMAC-N	Anbar	Al-Ka'im	Al-Ka'im	HZ-CI-60449	SHA	1,484
18	RMAC-N	Anbar	Al-Ka'im	Al-Ka'im	HZ-CI-60450	SHA	1,239
19	RMAC-N	Anbar	Al-Ka'im	Al-Ka'im	HZ-CI-60481	CHA	255,964
20	RMAC-N	Anbar	Al-Ka'im	Al-Ka'im	HZ-CI-60485	SHA	2,076
21	RMAC-N	Anbar	Al-Ka'im	Al-Ka'im	HZ-CI-60487	SHA	1,403
22	RMAC-N	Anbar	Al-Ka'im	Al-Ka'im	HZ-CI-60491	SHA	1,716
23	RMAC-N	Anbar	Al-Ka'im	Al-Ka'im	HZ-CI-60492	SHA	396
24	RMAC-N	Anbar	Al-Ka'im	Al-Ka'im	HZ-CI-60496	CHA	1,731,268
25	RMAC-N	Anbar	Al-Ka'im	Al-Ka'im	HZ-CI-60497	CHA	1,117,391
26	RMAC-N	Anbar	Al-Ka'im	Al-Ka'im	HZ-CI-60498	SHA	1,094
27	RMAC-N	Anbar	Al-Ka'im	Al-Ka'im	HZ-CI-60499	SHA	2,156
28	RMAC-N	Anbar	Al-Ka'im	Al-Ka'im	HZ-CI-60508	SHA	1,177
29	RMAC-N	Anbar	Al-Ka'im	Al-Ka'im	HZ-CI-60509	SHA	1,450
30	RMAC-N	Anbar	Al-Ka'im	Al-Ka'im	HZ-CI-60516	SHA	35,349
31	RMAC-N	Anbar	Al-Ka'im	Al-Ka'im	HZ-CI-60517	SHA	1,141
32	RMAC-N	Anbar	Al-Ka'im	Al-Ka'im	HZ-CI-60518	SHA	1,015
33	RMAC-N	Anbar	Al-Ka'im	Al-Ka'im	HZ-CI-60519	SHA	2,158
34	RMAC-N	Anbar	Al-Ka'im	Al-Ka'im	HZ-CI-60520	SHA	1,542
35	RMAC-N	Anbar	Al-Ka'im	Al-Ka'im	HZ-CI-60521	SHA	2,634
36	RMAC-N	Anbar	Al-Ka'im	Al-Ka'im	HZ-CI-60522	SHA	1,031
37	RMAC-N	Anbar	Al-Ka'im	Al-Ka'im	HZ-CI-60523	CHA	4,763
38	RMAC-N	Anbar	Al-Ka'im	Al-Ka'im	HZ-CI-60525	SHA	756
39	RMAC-N	Anbar	Al-Ka'im	Al-Ka'im	HZ-CI-60526	SHA	604
40	RMAC-N	Anbar	Al-Ka'im	Al-Ka'im	HZ-CI-60527	SHA	1,915
41	RMAC-N	Anbar	Al-Ka'im	Al-Ka'im	HZ-CI-60554	SHA	3,916
42	RMAC-N	Anbar	Al-Ka'im	Al-Ka'im	HZ-CI-60555	SHA	10,213
43	RMAC-N	Anbar	Al-Ka'im	Al-Ka'im	HZ-CI-60572	SHA	28,725
44	RMAC-N	Anbar	Al-Ka'im	Al-Ka'im	HZ-CI-60592	SHA	703
45	RMAC-N	Anbar	Al-Ka'im	Al-Ka'im	HZ-CI-60637	CHA	169,685
46	RMAC-N	Anbar	Al-Ka'im	Al-Ka'im	HZ-CI-60652	SHA	46,053
47	RMAC-N	Anbar	Al-Ka'im	Al-Ka'im	HZ-CI-60666	CHA	1,930
48	RMAC-N	Anbar	Al-Ka'im	Al-Ka'im	HZ-CI-60751	SHA	1,803
49	RMAC-N	Anbar	Al-Ka'im	Al-Ka'im	HZ-CI-60752	CHA	438,235
50	RMAC-N	Anbar	Al-Ka'im	Al-Ka'im	HZ-CI-60754	SHA	453,597
51	RMAC-N	Anbar	Al-Ka'im	Al-Ka'im	HZ-CI-60755	CHA	408,359
52	RMAC-N	Anbar	Al-Ka'im	Al-Ka'im	HZ-CI-60757	CHA	639,181
53	RMAC-N	Anbar	Al-Ka'im	Al-Ka'im	HZ-CI-60759	CHA	245,862

54	RMAC-N	Anbar	Al-Ka'im	Al-Ka'im	HZ-CI-60760	CHA	309,082
55	RMAC-N	Anbar	Al-Ka'im	Al-Ka'im	HZ-CI-60766	SHA	2,209
56	RMAC-N	Anbar	Al-Ka'im	Al-Ka'im	HZ-CI-60771	SHA	3,626
57	RMAC-N	Anbar	Al-Ka'im	Al-Ka'im	HZ-CI-60774	SHA	653
58	RMAC-N	Anbar	Al-Ka'im	Al-Ka'im	HZ-CI-60784	CHA	830
59	RMAC-N	Anbar	Al-Ka'im	Al-Ka'im	HZ-CI-60785	SHA	591
60	RMAC-N	Anbar	Al-Ka'im	Al-Ka'im	HZ-CI-60812	SHA	55,234
61	RMAC-N	Anbar	Al-Ka'im	Al-Ka'im	HZ-CI-60821	SHA	906
62	RMAC-N	Anbar	Al-Ka'im	Al-Ka'im	HZ-CI-60824	SHA	1,974
63	RMAC-N	Anbar	Al-Ka'im	Al-Ka'im	HZ-CI-60825	SHA	846
64	RMAC-N	Anbar	Al-Ka'im	Al-Ka'im	HZ-CI-60826	SHA	648,401
65	RMAC-N	Anbar	Al-Ka'im	Al-Ka'im	HZ-CI-60828	SHA	1,519
66	RMAC-N	Anbar	Al-Ka'im	Al-Ka'im	HZ-CI-60842	CHA	1,041,145
67	RMAC-N	Anbar	Al-Ka'im	Al-Ka'im	HZ-CI-60871	SHA	129,002
68	RMAC-N	Anbar	Al-Ka'im	Al-Ka'im	HZ-CI-60874	SHA	1,301
69	RMAC-N	Anbar	Al-Ka'im	Al-Ka'im	HZ-CI-60934	SHA	1,020
70	RMAC-N	Anbar	Al-Ka'im	Al-Ka'im	HZ-CI-60935	SHA	29,046
71	RMAC-N	Anbar	Al-Ka'im	Al-Ka'im	HZ-CI-61052	SHA	813
72	RMAC-N	Anbar	Al-Ka'im	Al-Ka'im	HZ-CI-61054	SHA	724
73	RMAC-N	Anbar	Al-Ka'im	Al-Ka'im	HZ-CI-61056	CHA	57,445
74	RMAC-N	Anbar	Al-Ka'im	Al-Ka'im	HZ-CI-61058	SHA	2,374
75	RMAC-N	Anbar	Al-Ka'im	Al-Ka'im	HZ-CI-61084	SHA	11,443
76	RMAC-N	Anbar	Al-Ka'im	Al-Ka'im	HZ-CI-61143	CHA	1,263,115
77	RMAC-N	Anbar	Al-Ka'im	Al-Ka'im	HZ-CI-61195	SHA	228
78	RMAC-N	Anbar	Al-Ka'im	Al-Ka'im	HZ-CI-61196	SHA	2,604
79	RMAC-N	Anbar	Al-Ka'im	Al-Ka'im	HZ-CI-61197	SHA	6,501
80	RMAC-N	Anbar	Al-Ka'im	Al-Ka'im	HZ-CI-61207	SHA	481
81	RMAC-N	Anbar	Al-Ka'im	Al-Ka'im	HZ-CI-61209	SHA	1,023
82	RMAC-N	Anbar	Al-Ka'im	Al-Ka'im	HZ-CI-61247	CHA	44,983
83	RMAC-N	Anbar	Al-Ka'im	Al-Ka'im	HZ-CI-61248	SHA	5,775
84	RMAC-N	Anbar	Al-Ka'im	Al-Ka'im	HZ-CI-61251	SHA	1,506
85	RMAC-N	Anbar	Al-Ka'im	Al-Ka'im	HZ-CI-61259	SHA	2,412
86	RMAC-N	Anbar	Al-Ka'im	Al-Ka'im	HZ-CI-61260	SHA	513
87	RMAC-N	Anbar	Al-Ka'im	Al-Ka'im	HZ-CI-61261	SHA	11,468
88	RMAC-N	Anbar	Al-Ka'im	Al-Ka'im	HZ-CI-61262	SHA	2,907
89	RMAC-N	Anbar	Al-Ka'im	Al-Ka'im	HZ-CI-61306	SHA	1,507
90	RMAC-N	Anbar	Al-Ka'im	Al-Ka'im	HZ-CI-61307	SHA	873
91	RMAC-N	Anbar	Al-Ka'im	Al-Ka'im	HZ-CI-61308	SHA	175
92	RMAC-N	Anbar	Al-Ka'im	Al-Ka'im	HZ-CI-61309	SHA	902
93	RMAC-N	Anbar	Al-Ka'im	Al-Ka'im	HZ-CI-61324	CHA	4,519
94	RMAC-N	Anbar	Al-Ka'im	Al-Ka'im	HZ-CI-61325	SHA	1,058
95	RMAC-N	Anbar	Al-Ka'im	Al-Ka'im	HZ-CI-61326	SHA	2,407
96	RMAC-N	Anbar	Al-Ka'im	Al-Ka'im	HZ-CI-61348	SHA	851
97	RMAC-N	Anbar	Al-Ka'im	Al-Ka'im	HZ-CI-61355	CHA	3,741
98	RMAC-N	Anbar	Al-Ka'im	Al-Ka'im	HZ-CI-61356	SHA	781
99	RMAC-N	Anbar	Al-Ka'im	Al-Ka'im	HZ-CI-61359	CHA	247
100	RMAC-N	Anbar	Al-Ka'im	Al-Ka'im	HZ-CI-61480	SHA	3,063
101	RMAC-N	Anbar	Al-Ka'im	Al-Ka'im	HZ-CI-61532	CHA	1,047
102	RMAC-N	Anbar	Al-Ka'im	Al-Ka'im	HZ-CI-61533	CHA	9,737
103	RMAC-N	Anbar	Al-Ka'im	Al-Ka'im	HZ-CI-61534	SHA	13,587
104	RMAC-N	Anbar	Al-Ka'im	Al-Ka'im	HZ-CI-61623	CHA	67,896
105	RMAC-N	Anbar	Al-Ka'im	Al-Ka'im	HZ-CI-61781	SHA	71,713
106	RMAC-N	Anbar	Al-Ka'im	Al-Ka'im	HZ-CI-61782	SHA	940
107	RMAC-N	Anbar	Al-Ka'im	Al-Ka'im	HZ-CI-61910	SHA	516
108	RMAC-N	Anbar	Al-Ka'im	Al-Ka'im	HZ-CI-61946	SHA	2,184
109	RMAC-N	Anbar	Al-Ka'im	Al-Ka'im	HZ-CI-61952	SHA	520
110	RMAC-N	Anbar	Al-Ka'im	Al-Ka'im	HZ-CI-61955	CHA	208,848
111	RMAC-N	Anbar	Al-Ka'im	Al-Ka'im	HZ-CI-61956	SHA	11,169
112	RMAC-N	Anbar	Al-Ka'im	Al-Ka'im	HZ-CI-61957	SHA	39,985
113	RMAC-N	Anbar	Al-Ka'im	Al-Ka'im	HZ-CI-61966	CHA	177,699

114	RMAC-N	Anbar	Al-Ka'im	Al-Ka'im	HZ-CI-61967	SHA	1,737
115	RMAC-N	Anbar	Al-Ka'im	Al-Ka'im	HZ-CI-61970	SHA	62,229
116	RMAC-N	Anbar	Al-Ka'im	Al-Ka'im	HZ-CI-61972	SHA	37,696
117	RMAC-N	Anbar	Al-Ka'im	Al-Ka'im	HZ-CI-61974	SHA	132,618
118	RMAC-N	Anbar	Al-Ka'im	Al-Ka'im	HZ-CI-61975	SHA	36,924
119	RMAC-N	Anbar	Al-Ka'im	Al-Ka'im	HZ-CI-62071	SHA	5,505
120	RMAC-N	Anbar	Al-Ka'im	Al-Ka'im	HZ-CI-62084	CHA	32,791
121	RMAC-N	Anbar	Al-Ka'im	Al-Ka'im	HZ-CI-62085	SHA	5,040
122	RMAC-N	Anbar	Al-Ka'im	Al-Ka'im	HZ-CI-62143	SHA	5,000
123	RMAC-N	Anbar	Al-Ka'im	Al-Ka'im	HZ-CI-62198	SHA	3,942
124	RMAC-N	Anbar	Al-Ka'im	Al-Ka'im	HZ-CI-62200	SHA	224,610
125	RMAC-N	Anbar	Al-Ka'im	Al-Ka'im	HZ-CI-62202	SHA	52,832
126	RMAC-N	Anbar	Al-Ka'im	Al-Ka'im	HZ-CI-62204	CHA	89,103
127	RMAC-N	Anbar	Al-Ka'im	Al-Ka'im	HZ-CI-62206	CHA	57,004
128	RMAC-N	Anbar	Al-Ka'im	Al-Ka'im	HZ-CI-62207	SHA	8,490
129	RMAC-N	Anbar	Al-Ka'im	Al-Ka'im	HZ-CI-62260	SHA	17,869
130	RMAC-N	Anbar	Al-Ka'im	Al-Ka'im	HZ-CI-62265	CHA	14,342
131	RMAC-N	Anbar	Al-Ka'im	Al-Ka'im	HZ-CI-62334	CHA	37,054
132	RMAC-N	Anbar	Al-Ka'im	Al-Ka'im	HZ-CI-62335	SHA	36,594
133	RMAC-N	Anbar	Al-Ka'im	Al-Ka'im	HZ-CI-62337	CHA	144,584
134	RMAC-N	Anbar	Al-Ka'im	Al-Ka'im	HZ-CI-62384	SHA	30,079
135	RMAC-N	Anbar	Al-Ka'im	Al-Ka'im	HZ-CI-62385	CHA	245,704
136	RMAC-N	Anbar	Al-Ka'im	Al-Ka'im	HZ-CI-62395	CHA	47,042
137	RMAC-N	Anbar	Al-Ka'im	Al-Ka'im	HZ-CI-62396	SHA	347
138	RMAC-N	Anbar	Al-Ka'im	Al-Ka'im	HZ-CI-62402	SHA	1,507
139	RMAC-N	Anbar	Al-Ka'im	Al-Ka'im	HZ-CI-62570	SHA	795
140	RMAC-N	Anbar	Al-Ka'im	Al-Ka'im	HZ-CI-62572	CHA	111,805
141	RMAC-N	Anbar	Al-Ka'im	Al-Ka'im	HZ-CI-62579	SHA	18,803
142	RMAC-N	Anbar	Al-Ka'im	Al-Ka'im	HZ-CI-62888	CHA	2,946
143	RMAC-N	Anbar	Al-Ka'im	Al-Ka'im	HZ-CI-62893	SHA	5,273
144	RMAC-N	Anbar	Al-Ka'im	Al-Ka'im	HZ-CI-62894	SHA	14,338
145	RMAC-N	Anbar	Al-Ka'im	Al-Ka'im	HZ-CI-62895	CHA	49,583
146	RMAC-N	Anbar	Al-Ka'im	Al-Ka'im	HZ-CI-62901	CHA	2,359
147	RMAC-N	Anbar	Al-Ka'im	Al-Ka'im	HZ-UXO-CI-60497	CHA	1
148	RMAC-N	Anbar	Ana	Ana	HZ-CI-41825	SHA	674,097
149	RMAC-N	Anbar	Ana	Ana	HZ-CI-42023	CHA	131,456
150	RMAC-N	Anbar	Ana	Ana	HZ-CI-42109	SHA	19,782
151	RMAC-N	Anbar	Ana	Ana	HZ-CI-60124	CHA	3,425
152	RMAC-N	Anbar	Ana	Ana	HZ-CI-60127	CHA	3,425
153	RMAC-N	Anbar	Ana	Ana	HZ-CI-60128	CHA	13,299
154	RMAC-N	Anbar	Ana	Ana	HZ-CI-60153	CHA	14,070
155	RMAC-N	Anbar	Ana	Ana	HZ-CI-60164	SHA	452,053
156	RMAC-N	Anbar	Ana	Ana	HZ-CI-60182	SHA	195
157	RMAC-N	Anbar	Ana	Ana	HZ-CI-60228	CHA	7,966
158	RMAC-N	Anbar	Ana	Ana	HZ-CI-60361	CHA	10,499
159	RMAC-N	Anbar	Ana	Ana	HZ-CI-60364	CHA	2,507
160	RMAC-N	Anbar	Ana	Ana	HZ-CI-60365	CHA	5,580
161	RMAC-N	Anbar	Ana	Ana	HZ-CI-60366	CHA	3,687
162	RMAC-N	Anbar	Ana	Ana	HZ-CI-60368	CHA	666
163	RMAC-N	Anbar	Ana	Ana	HZ-CI-60382	CHA	27,515
164	RMAC-N	Anbar	Ana	Ana	HZ-CI-60390	CHA	2,984
165	RMAC-N	Anbar	Ana	Ana	HZ-CI-60397	CHA	4,898
166	RMAC-N	Anbar	Ana	Ana	HZ-CI-60399	SHA	4,565
167	RMAC-N	Anbar	Ana	Ana	HZ-CI-60401	CHA	3,452
168	RMAC-N	Anbar	Ana	Ana	HZ-CI-60433	CHA	11,113
169	RMAC-N	Anbar	Ana	Ana	HZ-CI-60434	CHA	4,903
170	RMAC-N	Anbar	Ana	Ana	HZ-CI-60539	CHA	154,578
171	RMAC-N	Anbar	Ana	Ana	HZ-CI-61213	SHA	564,938
172	RMAC-N	Anbar	Ana	Ana	HZ-CI-61243	SHA	1,603,821
173	RMAC-N	Anbar	Ana	Ana	HZ-CI-61250	CHA	113,367

174	RMAC-N	Anbar	Ana	Ana	HZ-CI-61252	CHA	38,472
175	RMAC-N	Anbar	Ana	Ana	HZ-CI-61304	SHA	349,100
176	RMAC-N	Anbar	Ana	Ana	HZ-CI-62250	CHA	6,477
177	RMAC-N	Anbar	Ana	Ana	HZ-CI-62294	SHA	11,352
178	RMAC-N	Anbar	Ana	Ana	HZ-CI-62879	CHA	185,611
179	RMAC-N	Anbar	Ana	Ana	HZ-CI-62896	CHA	7,863
180	RMAC-N	Anbar	Ana	Ana	HZ-CI-63128	CHA	5,422
181	RMAC-N	Anbar	Ana	Ana	HZ-CI-63358	SHA	1,308
182	RMAC-N	Anbar	Ana	Ana	HZ-CI-63359	SHA	1,602
183	RMAC-N	Anbar	Ana	Ana	HZ-CI-63621	CHA	1,078,608
184	RMAC-N	Anbar	Ana	Ana	HZ-CI-63623	CHA	83,416
185	RMAC-N	Anbar	Ana	Ana	HZ-CI-63637	CHA	698,344
186	RMAC-N	Anbar	Ana	Ana	HZ-CI-63639	CHA	463,666
187	RMAC-N	Anbar	Ana	Ana	HZ-UNMAS-703	SHA	19,744
188	RMAC-N	Anbar	Ana	Ana	HZ-UNMAS-716	SHA	491,417
189	RMAC-N	Anbar	Ana	Ana	HZ-UNMAS-843	CHA	1,174
190	RMAC-N	Anbar	Ana	Ana	HZ-UNMAS-844	CHA	185
191	RMAC-N	Anbar	Ana	Ana	HZ-UXO-CI-60564	CHA	1
192	RMAC-N	Anbar	Ana	Ana	HZ-UXO-UNMAS-1973	CHA	0
193	RMAC-N	Anbar	Falluja	Abu Alwan	HZ-CI-60204	CHA	18,671
194	RMAC-N	Anbar	Falluja	Abu Alwan	HZ-CI-62900	CHA	3,511
195	RMAC-N	Anbar	Falluja	Al-Falluja	HZ-CI-40614	SHA	23,722
196	RMAC-N	Anbar	Falluja	Al-Falluja	HZ-CI-40615	SHA	2,652,106
197	RMAC-N	Anbar	Falluja	Al-Falluja	HZ-CI-40685	CHA	2,380,175
198	RMAC-N	Anbar	Falluja	Al-Falluja	HZ-CI-40729	CHA	423,409
199	RMAC-N	Anbar	Falluja	Al-Falluja	HZ-CI-41029	CHA	14,113
200	RMAC-N	Anbar	Falluja	Al-Falluja	HZ-CI-42046	CHA	91,418
201	RMAC-N	Anbar	Falluja	Al-Falluja	HZ-CI-42389	CHA	5,553
202	RMAC-N	Anbar	Falluja	Al-Falluja	HZ-CI-60177	SHA	8,535
203	RMAC-N	Anbar	Falluja	Al-Falluja	HZ-CI-60178	SHA	6,556
204	RMAC-N	Anbar	Falluja	Al-Falluja	HZ-CI-60179	CHA	49,004
205	RMAC-N	Anbar	Falluja	Al-Falluja	HZ-CI-60180	SHA	2,745
206	RMAC-N	Anbar	Falluja	Al-Falluja	HZ-CI-60189	CHA	2,111
207	RMAC-N	Anbar	Falluja	Al-Falluja	HZ-CI-60190	CHA	5,093
208	RMAC-N	Anbar	Falluja	Al-Falluja	HZ-CI-60191	CHA	5,596
209	RMAC-N	Anbar	Falluja	Al-Falluja	HZ-CI-60200	CHA	9,538
210	RMAC-N	Anbar	Falluja	Al-Falluja	HZ-CI-60205	CHA	2,201
211	RMAC-N	Anbar	Falluja	Al-Falluja	HZ-CI-60215	CHA	48,558
212	RMAC-N	Anbar	Falluja	Al-Falluja	HZ-CI-60216	CHA	42,657
213	RMAC-N	Anbar	Falluja	Al-Falluja	HZ-CI-60286	CHA	60,006
214	RMAC-N	Anbar	Falluja	Al-Falluja	HZ-CI-60287	CHA	11,213
215	RMAC-N	Anbar	Falluja	Al-Falluja	HZ-CI-60288	SHA	46,622
216	RMAC-N	Anbar	Falluja	Al-Falluja	HZ-CI-60289	CHA	77,728
217	RMAC-N	Anbar	Falluja	Al-Falluja	HZ-CI-60296	CHA	25,922
218	RMAC-N	Anbar	Falluja	Al-Falluja	HZ-CI-60298	CHA	117,508
219	RMAC-N	Anbar	Falluja	Al-Falluja	HZ-CI-60299	CHA	3,423
220	RMAC-N	Anbar	Falluja	Al-Falluja	HZ-CI-60378	CHA	1,986
221	RMAC-N	Anbar	Falluja	Al-Falluja	HZ-CI-60379	CHA	873
222	RMAC-N	Anbar	Falluja	Al-Falluja	HZ-CI-60386	CHA	15,203
223	RMAC-N	Anbar	Falluja	Al-Falluja	HZ-CI-60460	CHA	63,865
224	RMAC-N	Anbar	Falluja	Al-Falluja	HZ-CI-60461	CHA	3,942
225	RMAC-N	Anbar	Falluja	Al-Falluja	HZ-CI-60462	CHA	41,787
226	RMAC-N	Anbar	Falluja	Al-Falluja	HZ-CI-60464	CHA	4,152
227	RMAC-N	Anbar	Falluja	Al-Falluja	HZ-CI-60468	SHA	10,826
228	RMAC-N	Anbar	Falluja	Al-Falluja	HZ-CI-60470	CHA	12,278
229	RMAC-N	Anbar	Falluja	Al-Falluja	HZ-CI-60471	CHA	10,690
230	RMAC-N	Anbar	Falluja	Al-Falluja	HZ-CI-60472	CHA	21,766
231	RMAC-N	Anbar	Falluja	Al-Falluja	HZ-CI-60484	CHA	62,714
232	RMAC-N	Anbar	Falluja	Al-Falluja	HZ-CI-60486	CHA	45,389
233	RMAC-N	Anbar	Falluja	Al-Falluja	HZ-CI-60530	CHA	1,250

234	RMAC-N	Anbar	Falluja	Al-Falluja	HZ-CI-60532	CHA	36,150
235	RMAC-N	Anbar	Falluja	Al-Falluja	HZ-CI-60534	CHA	33,959
236	RMAC-N	Anbar	Falluja	Al-Falluja	HZ-CI-60535	CHA	485
237	RMAC-N	Anbar	Falluja	Al-Falluja	HZ-CI-60551	CHA	11,384
238	RMAC-N	Anbar	Falluja	Al-Falluja	HZ-CI-60564	CHA	43,532
239	RMAC-N	Anbar	Falluja	Al-Falluja	HZ-CI-60573	CHA	42,342
240	RMAC-N	Anbar	Falluja	Al-Falluja	HZ-CI-60591	CHA	18,212
241	RMAC-N	Anbar	Falluja	Al-Falluja	HZ-CI-60675	CHA	77,556
242	RMAC-N	Anbar	Falluja	Al-Falluja	HZ-CI-60679	CHA	44,229
243	RMAC-N	Anbar	Falluja	Al-Falluja	HZ-CI-60864	CHA	12,615
244	RMAC-N	Anbar	Falluja	Al-Falluja	HZ-CI-60985	CHA	527
245	RMAC-N	Anbar	Falluja	Al-Falluja	HZ-CI-60986	CHA	176
246	RMAC-N	Anbar	Falluja	Al-Falluja	HZ-CI-60987	CHA	495
247	RMAC-N	Anbar	Falluja	Al-Falluja	HZ-CI-60988	CHA	371
248	RMAC-N	Anbar	Falluja	Al-Falluja	HZ-CI-60989	CHA	733
249	RMAC-N	Anbar	Falluja	Al-Falluja	HZ-CI-60990	CHA	185
250	RMAC-N	Anbar	Falluja	Al-Falluja	HZ-CI-60991	CHA	720
251	RMAC-N	Anbar	Falluja	Al-Falluja	HZ-CI-61050	CHA	161,414
252	RMAC-N	Anbar	Falluja	Al-Falluja	HZ-CI-61053	CHA	86,252
253	RMAC-N	Anbar	Falluja	Al-Falluja	HZ-CI-61055	CHA	42,128
254	RMAC-N	Anbar	Falluja	Al-Falluja	HZ-CI-61069	CHA	736,206
255	RMAC-N	Anbar	Falluja	Al-Falluja	HZ-CI-61073	CHA	29,791
256	RMAC-N	Anbar	Falluja	Al-Falluja	HZ-CI-61079	CHA	20,274
257	RMAC-N	Anbar	Falluja	Al-Falluja	HZ-CI-61082	CHA	13,062
258	RMAC-N	Anbar	Falluja	Al-Falluja	HZ-CI-61083	CHA	973,360
259	RMAC-N	Anbar	Falluja	Al-Falluja	HZ-CI-61085	CHA	4,051
260	RMAC-N	Anbar	Falluja	Al-Falluja	HZ-CI-61086	CHA	128,658
261	RMAC-N	Anbar	Falluja	Al-Falluja	HZ-CI-61087	CHA	199,175
262	RMAC-N	Anbar	Falluja	Al-Falluja	HZ-CI-61088	CHA	43,679
263	RMAC-N	Anbar	Falluja	Al-Falluja	HZ-CI-61089	CHA	8,736
264	RMAC-N	Anbar	Falluja	Al-Falluja	HZ-CI-61090	CHA	148,591
265	RMAC-N	Anbar	Falluja	Al-Falluja	HZ-CI-61095	CHA	257,608
266	RMAC-N	Anbar	Falluja	Al-Falluja	HZ-CI-61096	CHA	543,678
267	RMAC-N	Anbar	Falluja	Al-Falluja	HZ-CI-61097	CHA	1,036,954
268	RMAC-N	Anbar	Falluja	Al-Falluja	HZ-CI-61214	CHA	15,557
269	RMAC-N	Anbar	Falluja	Al-Falluja	HZ-CI-61215	CHA	26,572
270	RMAC-N	Anbar	Falluja	Al-Falluja	HZ-CI-61218	CHA	26,923
271	RMAC-N	Anbar	Falluja	Al-Falluja	HZ-CI-61220	CHA	31,131
272	RMAC-N	Anbar	Falluja	Al-Falluja	HZ-CI-61237	SHA	2,492
273	RMAC-N	Anbar	Falluja	Al-Falluja	HZ-CI-61240	SHA	3,882
274	RMAC-N	Anbar	Falluja	Al-Falluja	HZ-CI-61242	CHA	10,226
275	RMAC-N	Anbar	Falluja	Al-Falluja	HZ-CI-61244	SHA	1,070
276	RMAC-N	Anbar	Falluja	Al-Falluja	HZ-CI-61254	CHA	71,598
277	RMAC-N	Anbar	Falluja	Al-Falluja	HZ-CI-61255	CHA	26,702
278	RMAC-N	Anbar	Falluja	Al-Falluja	HZ-CI-61256	CHA	115,171
279	RMAC-N	Anbar	Falluja	Al-Falluja	HZ-CI-61333	CHA	47,581
280	RMAC-N	Anbar	Falluja	Al-Falluja	HZ-CI-61337	CHA	42,164
281	RMAC-N	Anbar	Falluja	Al-Falluja	HZ-CI-61338	CHA	20,449
282	RMAC-N	Anbar	Falluja	Al-Falluja	HZ-CI-61340	CHA	245,196
283	RMAC-N	Anbar	Falluja	Al-Falluja	HZ-CI-61341	CHA	167,713
284	RMAC-N	Anbar	Falluja	Al-Falluja	HZ-CI-61343	CHA	21,733
285	RMAC-N	Anbar	Falluja	Al-Falluja	HZ-CI-61344	CHA	338,090
286	RMAC-N	Anbar	Falluja	Al-Falluja	HZ-CI-61345	CHA	66,154
287	RMAC-N	Anbar	Falluja	Al-Falluja	HZ-CI-61350	CHA	117,128
288	RMAC-N	Anbar	Falluja	Al-Falluja	HZ-CI-61354	CHA	97,210
289	RMAC-N	Anbar	Falluja	Al-Falluja	HZ-CI-61379	CHA	50,827
290	RMAC-N	Anbar	Falluja	Al-Falluja	HZ-CI-61445	CHA	481
291	RMAC-N	Anbar	Falluja	Al-Falluja	HZ-CI-61447	CHA	603
292	RMAC-N	Anbar	Falluja	Al-Falluja	HZ-CI-61449	CHA	578
293	RMAC-N	Anbar	Falluja	Al-Falluja	HZ-CI-61450	CHA	1,287

294	RMAC-N	Anbar	Falluja	Al-Falluja	HZ-CI-61451	CHA	2,526
295	RMAC-N	Anbar	Falluja	Al-Falluja	HZ-CI-61455	CHA	688
296	RMAC-N	Anbar	Falluja	Al-Falluja	HZ-CI-61456	CHA	106,685
297	RMAC-N	Anbar	Falluja	Al-Falluja	HZ-CI-61457	CHA	3,374
298	RMAC-N	Anbar	Falluja	Al-Falluja	HZ-CI-61517	CHA	31,928
299	RMAC-N	Anbar	Falluja	Al-Falluja	HZ-CI-61607	CHA	126,910
300	RMAC-N	Anbar	Falluja	Al-Falluja	HZ-CI-61662	CHA	5,645
301	RMAC-N	Anbar	Falluja	Al-Falluja	HZ-CI-61668	CHA	415,798
302	RMAC-N	Anbar	Falluja	Al-Falluja	HZ-CI-61684	CHA	5,794
303	RMAC-N	Anbar	Falluja	Al-Falluja	HZ-CI-61685	CHA	1,423
304	RMAC-N	Anbar	Falluja	Al-Falluja	HZ-CI-61745	CHA	116,330
305	RMAC-N	Anbar	Falluja	Al-Falluja	HZ-CI-61820	CHA	7,203
306	RMAC-N	Anbar	Falluja	Al-Falluja	HZ-CI-61821	CHA	7,263
307	RMAC-N	Anbar	Falluja	Al-Falluja	HZ-CI-61822	CHA	928
308	RMAC-N	Anbar	Falluja	Al-Falluja	HZ-CI-61823	CHA	1,121
309	RMAC-N	Anbar	Falluja	Al-Falluja	HZ-CI-61824	CHA	683
310	RMAC-N	Anbar	Falluja	Al-Falluja	HZ-CI-61825	CHA	1,358
311	RMAC-N	Anbar	Falluja	Al-Falluja	HZ-CI-61826	CHA	959
312	RMAC-N	Anbar	Falluja	Al-Falluja	HZ-CI-61881	CHA	710
313	RMAC-N	Anbar	Falluja	Al-Falluja	HZ-CI-61942	CHA	12,737
314	RMAC-N	Anbar	Falluja	Al-Falluja	HZ-CI-61963	CHA	1,645,362
315	RMAC-N	Anbar	Falluja	Al-Falluja	HZ-CI-61964	CHA	771
316	RMAC-N	Anbar	Falluja	Al-Falluja	HZ-CI-61965	CHA	25,666
317	RMAC-N	Anbar	Falluja	Al-Falluja	HZ-CI-61976	CHA	131,926
318	RMAC-N	Anbar	Falluja	Al-Falluja	HZ-CI-61979	CHA	25,791
319	RMAC-N	Anbar	Falluja	Al-Falluja	HZ-CI-61981	CHA	94
320	RMAC-N	Anbar	Falluja	Al-Falluja	HZ-CI-61982	CHA	562
321	RMAC-N	Anbar	Falluja	Al-Falluja	HZ-CI-61983	CHA	476
322	RMAC-N	Anbar	Falluja	Al-Falluja	HZ-CI-61984	CHA	1,029
323	RMAC-N	Anbar	Falluja	Al-Falluja	HZ-CI-61985	CHA	958
324	RMAC-N	Anbar	Falluja	Al-Falluja	HZ-CI-61986	CHA	820
325	RMAC-N	Anbar	Falluja	Al-Falluja	HZ-CI-61988	CHA	865
326	RMAC-N	Anbar	Falluja	Al-Falluja	HZ-CI-61989	CHA	140
327	RMAC-N	Anbar	Falluja	Al-Falluja	HZ-CI-61991	CHA	5,572
328	RMAC-N	Anbar	Falluja	Al-Falluja	HZ-CI-61992	CHA	945
329	RMAC-N	Anbar	Falluja	Al-Falluja	HZ-CI-61993	CHA	1,225
330	RMAC-N	Anbar	Falluja	Al-Falluja	HZ-CI-61994	CHA	914
331	RMAC-N	Anbar	Falluja	Al-Falluja	HZ-CI-61995	CHA	679
332	RMAC-N	Anbar	Falluja	Al-Falluja	HZ-CI-61996	CHA	19,632
333	RMAC-N	Anbar	Falluja	Al-Falluja	HZ-CI-61997	CHA	1,042
334	RMAC-N	Anbar	Falluja	Al-Falluja	HZ-CI-62000	CHA	566
335	RMAC-N	Anbar	Falluja	Al-Falluja	HZ-CI-62155	CHA	438,434
336	RMAC-N	Anbar	Falluja	Al-Falluja	HZ-CI-62156	CHA	4,236
337	RMAC-N	Anbar	Falluja	Al-Falluja	HZ-CI-62195	CHA	30,052
338	RMAC-N	Anbar	Falluja	Al-Falluja	HZ-CI-62271	CHA	70,721
339	RMAC-N	Anbar	Falluja	Al-Falluja	HZ-CI-62272	CHA	11,094
340	RMAC-N	Anbar	Falluja	Al-Falluja	HZ-CI-62393	CHA	583,213
341	RMAC-N	Anbar	Falluja	Al-Falluja	HZ-CI-62434	CHA	15,394
342	RMAC-N	Anbar	Falluja	Al-Falluja	HZ-CI-62466	CHA	108
343	RMAC-N	Anbar	Falluja	Al-Falluja	HZ-CI-62806	CHA	3,680
344	RMAC-N	Anbar	Falluja	Al-Falluja	HZ-CI-62807	CHA	276,268
345	RMAC-N	Anbar	Falluja	Al-Falluja	HZ-CI-62808	CHA	658,599
346	RMAC-N	Anbar	Falluja	Al-Falluja	HZ-CI-62811	CHA	240,883
347	RMAC-N	Anbar	Falluja	Al-Falluja	HZ-CI-62812	CHA	921,150
348	RMAC-N	Anbar	Falluja	Al-Falluja	HZ-CI-62813	CHA	593,309
349	RMAC-N	Anbar	Falluja	Al-Falluja	HZ-CI-62815	CHA	16,360
350	RMAC-N	Anbar	Falluja	Al-Falluja	HZ-CI-62817	CHA	80,664
351	RMAC-N	Anbar	Falluja	Al-Falluja	HZ-CI-62818	CHA	64,338
352	RMAC-N	Anbar	Falluja	Al-Falluja	HZ-CI-62852	CHA	11,788
353	RMAC-N	Anbar	Falluja	Al-Falluja	HZ-CI-62853	CHA	588

354	RMAC-N	Anbar	Falluja	Al-Falluja	HZ-CI-62855	CHA	2,594
355	RMAC-N	Anbar	Falluja	Al-Falluja	HZ-CI-62856	CHA	812
356	RMAC-N	Anbar	Falluja	Al-Falluja	HZ-CI-62858	CHA	3,271
357	RMAC-N	Anbar	Falluja	Al-Falluja	HZ-CI-62942	CHA	17,186
358	RMAC-N	Anbar	Falluja	Al-Falluja	HZ-CI-62984	CHA	4,658
359	RMAC-N	Anbar	Falluja	Al-Falluja	HZ-CI-63453	CHA	604,707
360	RMAC-N	Anbar	Falluja	Al-Falluja	HZ-UNMAS-650	SHA	11,439
361	RMAC-N	Anbar	Falluja	Al-Falluja	HZ-UNMAS-831	CHA	3,429
362	RMAC-N	Anbar	Falluja	Al-Falluja	HZ-UXO-CI-43675	CHA	200
363	RMAC-N	Anbar	Falluja	Al-Falluja	HZ-UXO-CI-60221	CHA	2
364	RMAC-N	Anbar	Falluja	Al-Falluja	HZ-UXO-CI-60241	CHA	2
365	RMAC-N	Anbar	Falluja	Al-Falluja	HZ-UXO-CI-60242	CHA	2
366	RMAC-N	Anbar	Falluja	Al-Falluja	HZ-UXO-CI-60631	CHA	1
367	RMAC-N	Anbar	Falluja	Al-Falluja	HZ-UXO-CI-60880	CHA	1
368	RMAC-N	Anbar	Falluja	Al-Falluja	HZ-UXO-CI-61286	CHA	1
369	RMAC-N	Anbar	Falluja	Al-Falluja	HZ-UXO-CI-61307	CHA	1
370	RMAC-N	Anbar	Falluja	Al-Falluja	HZ-UXO-CI-61313	CHA	1
371	RMAC-N	Anbar	Falluja	Al-Falluja	HZ-UXO-CI-61314	CHA	1
372	RMAC-N	Anbar	Falluja	Al-Falluja	HZ-UXO-CI-61315	CHA	1
373	RMAC-N	Anbar	Falluja	Al-Falluja	HZ-UXO-CI-61318	CHA	1
374	RMAC-N	Anbar	Falluja	Al-Falluja	HZ-UXO-CI-61675	CHA	1
375	RMAC-N	Anbar	Falluja	Al-Falluja	HZ-UXO-CI-61691	CHA	1
376	RMAC-N	Anbar	Falluja	Halabsa	HZ-CI-60387	CHA	3,670
377	RMAC-N	Anbar	Falluja	Halabsa	HZ-CI-60404	CHA	905
378	RMAC-N	Anbar	Haditha	Haditha	HZ-CI-40647	SHA	3,367,484
379	RMAC-N	Anbar	Haditha	Haditha	HZ-CI-40649	SHA	104,632
380	RMAC-N	Anbar	Haditha	Haditha	HZ-CI-41114	CHA	169,332
381	RMAC-N	Anbar	Haditha	Haditha	HZ-CI-42093	CHA	178,574
382	RMAC-N	Anbar	Haditha	Haditha	HZ-CI-42094	CHA	42,627
383	RMAC-N	Anbar	Haditha	Haditha	HZ-CI-42095	CHA	166,066
384	RMAC-N	Anbar	Haditha	Haditha	HZ-CI-42096	CHA	14,407
385	RMAC-N	Anbar	Haditha	Haditha	HZ-CI-42097	CHA	19,607
386	RMAC-N	Anbar	Haditha	Haditha	HZ-CI-42129	CHA	68,520
387	RMAC-N	Anbar	Haditha	Haditha	HZ-CI-42143	CHA	47,806
388	RMAC-N	Anbar	Haditha	Haditha	HZ-CI-42168	CHA	194,457
389	RMAC-N	Anbar	Haditha	Haditha	HZ-CI-42392	CHA	1,081
390	RMAC-N	Anbar	Haditha	Haditha	HZ-CI-42396	CHA	9,624
391	RMAC-N	Anbar	Haditha	Haditha	HZ-CI-60026	CHA	2,162
392	RMAC-N	Anbar	Haditha	Haditha	HZ-CI-60028	CHA	210,695
393	RMAC-N	Anbar	Haditha	Haditha	HZ-CI-60029	CHA	51,158
394	RMAC-N	Anbar	Haditha	Haditha	HZ-CI-60032	CHA	4,003
395	RMAC-N	Anbar	Haditha	Haditha	HZ-CI-60033	CHA	54,438
396	RMAC-N	Anbar	Haditha	Haditha	HZ-CI-60036	CHA	80,539
397	RMAC-N	Anbar	Haditha	Haditha	HZ-CI-60037	CHA	7,461
398	RMAC-N	Anbar	Haditha	Haditha	HZ-CI-60038	CHA	12,117
399	RMAC-N	Anbar	Haditha	Haditha	HZ-CI-60041	CHA	10,307
400	RMAC-N	Anbar	Haditha	Haditha	HZ-CI-60045	CHA	348,566
401	RMAC-N	Anbar	Haditha	Haditha	HZ-CI-60047	CHA	1,412
402	RMAC-N	Anbar	Haditha	Haditha	HZ-CI-60050	CHA	24,346
403	RMAC-N	Anbar	Haditha	Haditha	HZ-CI-60051	CHA	370
404	RMAC-N	Anbar	Haditha	Haditha	HZ-CI-60087	CHA	9,003
405	RMAC-N	Anbar	Haditha	Haditha	HZ-CI-60092	CHA	588,279
406	RMAC-N	Anbar	Haditha	Haditha	HZ-CI-60093	CHA	3,758,354
407	RMAC-N	Anbar	Haditha	Haditha	HZ-CI-60094	SHA	18,585,667
408	RMAC-N	Anbar	Haditha	Haditha	HZ-CI-60097	CHA	4,947,276
409	RMAC-N	Anbar	Haditha	Haditha	HZ-CI-60098	SHA	14,969,547
410	RMAC-N	Anbar	Haditha	Haditha	HZ-CI-60106	CHA	9,379
411	RMAC-N	Anbar	Haditha	Haditha	HZ-CI-60114	SHA	437
412	RMAC-N	Anbar	Haditha	Haditha	HZ-CI-60115	CHA	100,665
413	RMAC-N	Anbar	Haditha	Haditha	HZ-CI-60129	CHA	822

414	RMAC-N	Anbar	Haditha	Haditha	HZ-CI-60131	CHA	613
415	RMAC-N	Anbar	Haditha	Haditha	HZ-CI-60132	CHA	332
416	RMAC-N	Anbar	Haditha	Haditha	HZ-CI-60137	CHA	543
417	RMAC-N	Anbar	Haditha	Haditha	HZ-CI-60140	CHA	3,220
418	RMAC-N	Anbar	Haditha	Haditha	HZ-CI-60169	CHA	3,113
419	RMAC-N	Anbar	Haditha	Haditha	HZ-CI-60170	CHA	1,947
420	RMAC-N	Anbar	Haditha	Haditha	HZ-CI-60203	CHA	699,271
421	RMAC-N	Anbar	Haditha	Haditha	HZ-CI-60223	CHA	2,542
422	RMAC-N	Anbar	Haditha	Haditha	HZ-CI-60237	CHA	20,686
423	RMAC-N	Anbar	Haditha	Haditha	HZ-CI-60239	CHA	7,108
424	RMAC-N	Anbar	Haditha	Haditha	HZ-CI-60639	CHA	33,455
425	RMAC-N	Anbar	Haditha	Haditha	HZ-CI-60763	CHA	74,194
426	RMAC-N	Anbar	Haditha	Haditha	HZ-CI-61855	CHA	271,400
427	RMAC-N	Anbar	Haditha	Haditha	HZ-CI-62365	CHA	341,150
428	RMAC-N	Anbar	Haditha	Haditha	HZ-CI-62366	CHA	664,731
429	RMAC-N	Anbar	Haditha	Haditha	HZ-CI-62367	CHA	19,053,068
430	RMAC-N	Anbar	Haditha	Haditha	HZ-CI-62368	CHA	23,646
431	RMAC-N	Anbar	Haditha	Haditha	HZ-CI-62369	CHA	83,873
432	RMAC-N	Anbar	Haditha	Haditha	HZ-CI-63636	CHA	21,866
433	RMAC-N	Anbar	Haditha	Haditha	HZ-CI-63640	CHA	71,658
434	RMAC-N	Anbar	Haditha	Haditha	HZ-CI-63641	CHA	17,855
435	RMAC-N	Anbar	Haditha	Haditha	HZ-CI-63642	CHA	59,547
436	RMAC-N	Anbar	Haditha	Haditha	HZ-UNMAS-818	CHA	91,637
437	RMAC-N	Anbar	Haditha	Haditha	HZ-UNMAS-852	CHA	24,269
438	RMAC-N	Anbar	Haditha	Haditha	HZ-UXO-CI-43723	CHA	
439	RMAC-N	Anbar	Heet	Heet	HZ-CI-40324	SHA	390,683
440	RMAC-N	Anbar	Heet	Heet	HZ-CI-40431	SHA	393,880
441	RMAC-N	Anbar	Heet	Heet	HZ-CI-40825	CHA	49,802
442	RMAC-N	Anbar	Heet	Heet	HZ-CI-42049	CHA	305,888
443	RMAC-N	Anbar	Heet	Heet	HZ-CI-42050	CHA	442,783
444	RMAC-N	Anbar	Heet	Heet	HZ-CI-42051	CHA	1,282,748
445	RMAC-N	Anbar	Heet	Heet	HZ-CI-42053	CHA	49,436
446	RMAC-N	Anbar	Heet	Heet	HZ-CI-42054	CHA	72,457
447	RMAC-N	Anbar	Heet	Heet	HZ-CI-42055	CHA	770,834
448	RMAC-N	Anbar	Heet	Heet	HZ-CI-42056	CHA	273,218
449	RMAC-N	Anbar	Heet	Heet	HZ-CI-42057	CHA	372,834
450	RMAC-N	Anbar	Heet	Heet	HZ-CI-42058	CHA	58,235
451	RMAC-N	Anbar	Heet	Heet	HZ-CI-42074	CHA	46,805
452	RMAC-N	Anbar	Heet	Heet	HZ-CI-42075	CHA	48,812
453	RMAC-N	Anbar	Heet	Heet	HZ-CI-42244	SHA	71,391
454	RMAC-N	Anbar	Heet	Heet	HZ-CI-42248	CHA	113,252
455	RMAC-N	Anbar	Heet	Heet	HZ-CI-42252	CHA	11,472
456	RMAC-N	Anbar	Heet	Heet	HZ-CI-42256	CHA	9,810
457	RMAC-N	Anbar	Heet	Heet	HZ-CI-42394	CHA	214,937
458	RMAC-N	Anbar	Heet	Heet	HZ-CI-60135	SHA	62,779
459	RMAC-N	Anbar	Heet	Heet	HZ-CI-60138	CHA	4,125
460	RMAC-N	Anbar	Heet	Heet	HZ-CI-60143	SHA	36,383
461	RMAC-N	Anbar	Heet	Heet	HZ-CI-60162	CHA	293,556
462	RMAC-N	Anbar	Heet	Heet	HZ-CI-60194	CHA	61,135
463	RMAC-N	Anbar	Heet	Heet	HZ-CI-60197	CHA	47,166
464	RMAC-N	Anbar	Heet	Heet	HZ-CI-60198	CHA	14,624
465	RMAC-N	Anbar	Heet	Heet	HZ-CI-60202	CHA	21,598
466	RMAC-N	Anbar	Heet	Heet	HZ-CI-60206	CHA	96,128
467	RMAC-N	Anbar	Heet	Heet	HZ-CI-60207	CHA	195,862
468	RMAC-N	Anbar	Heet	Heet	HZ-CI-60208	CHA	104,639
469	RMAC-N	Anbar	Heet	Heet	HZ-CI-60209	CHA	16,570
470	RMAC-N	Anbar	Heet	Heet	HZ-CI-60262	CHA	1,022,758
471	RMAC-N	Anbar	Heet	Heet	HZ-CI-60263	CHA	80,619
472	RMAC-N	Anbar	Heet	Heet	HZ-CI-60266	CHA	53,403
473	RMAC-N	Anbar	Heet	Heet	HZ-CI-60267	CHA	43,964

474	RMAC-N	Anbar	Heet	Heet	HZ-CI-60268	CHA	30,663
475	RMAC-N	Anbar	Heet	Heet	HZ-CI-60281	CHA	22,883
476	RMAC-N	Anbar	Heet	Heet	HZ-CI-60282	CHA	38,251
477	RMAC-N	Anbar	Heet	Heet	HZ-CI-60336	CHA	14,797
478	RMAC-N	Anbar	Heet	Heet	HZ-CI-60346	CHA	12,075
479	RMAC-N	Anbar	Heet	Heet	HZ-CI-60463	CHA	1,527,812
480	RMAC-N	Anbar	Heet	Heet	HZ-CI-60469	CHA	3,652,935
481	RMAC-N	Anbar	Heet	Heet	HZ-CI-60489	CHA	2,341,401
482	RMAC-N	Anbar	Heet	Heet	HZ-CI-60490	CHA	205,810
483	RMAC-N	Anbar	Heet	Heet	HZ-CI-60494	CHA	4,072,614
484	RMAC-N	Anbar	Heet	Heet	HZ-CI-60524	CHA	721,203
485	RMAC-N	Anbar	Heet	Heet	HZ-CI-60529	SHA	1,262
486	RMAC-N	Anbar	Heet	Heet	HZ-CI-60531	SHA	432
487	RMAC-N	Anbar	Heet	Heet	HZ-CI-60549	CHA	89,737
488	RMAC-N	Anbar	Heet	Heet	HZ-CI-60550	SHA	600
489	RMAC-N	Anbar	Heet	Heet	HZ-CI-60589	CHA	41,075
490	RMAC-N	Anbar	Heet	Heet	HZ-CI-60635	CHA	514,655
491	RMAC-N	Anbar	Heet	Heet	HZ-CI-60680	SHA	2,844
492	RMAC-N	Anbar	Heet	Heet	HZ-CI-60681	SHA	1,165
493	RMAC-N	Anbar	Heet	Heet	HZ-CI-60682	SHA	539
494	RMAC-N	Anbar	Heet	Heet	HZ-CI-60753	CHA	53,016
495	RMAC-N	Anbar	Heet	Heet	HZ-CI-60758	SHA	777
496	RMAC-N	Anbar	Heet	Heet	HZ-CI-60762	CHA	65,044
497	RMAC-N	Anbar	Heet	Heet	HZ-CI-60805	CHA	50,146
498	RMAC-N	Anbar	Heet	Heet	HZ-CI-60806	CHA	137,537
499	RMAC-N	Anbar	Heet	Heet	HZ-CI-60843	SHA	438
500	RMAC-N	Anbar	Heet	Heet	HZ-CI-60844	SHA	585
501	RMAC-N	Anbar	Heet	Heet	HZ-CI-60857	CHA	25,447
502	RMAC-N	Anbar	Heet	Heet	HZ-CI-60860	CHA	994,879
503	RMAC-N	Anbar	Heet	Heet	HZ-CI-60862	SHA	15,913
504	RMAC-N	Anbar	Heet	Heet	HZ-CI-60939	CHA	171,446
505	RMAC-N	Anbar	Heet	Heet	HZ-CI-60949	SHA	241
506	RMAC-N	Anbar	Heet	Heet	HZ-CI-61006	CHA	478,462
507	RMAC-N	Anbar	Heet	Heet	HZ-CI-61022	CHA	269,411
508	RMAC-N	Anbar	Heet	Heet	HZ-CI-61029	CHA	282,783
509	RMAC-N	Anbar	Heet	Heet	HZ-CI-61099	CHA	539,234
510	RMAC-N	Anbar	Heet	Heet	HZ-CI-61164	CHA	339,118
511	RMAC-N	Anbar	Heet	Heet	HZ-CI-61210	SHA	1,919
512	RMAC-N	Anbar	Heet	Heet	HZ-CI-61211	SHA	18,972
513	RMAC-N	Anbar	Heet	Heet	HZ-CI-61232	SHA	1,222
514	RMAC-N	Anbar	Heet	Heet	HZ-CI-61234	CHA	1,714,125
515	RMAC-N	Anbar	Heet	Heet	HZ-CI-61238	CHA	52,689
516	RMAC-N	Anbar	Heet	Heet	HZ-CI-61245	CHA	884,041
517	RMAC-N	Anbar	Heet	Heet	HZ-CI-61257	SHA	15,351
518	RMAC-N	Anbar	Heet	Heet	HZ-CI-61274	CHA	5,571
519	RMAC-N	Anbar	Heet	Heet	HZ-CI-61275	CHA	733,495
520	RMAC-N	Anbar	Heet	Heet	HZ-CI-61276	CHA	94,233
521	RMAC-N	Anbar	Heet	Heet	HZ-CI-61277	CHA	289,104
522	RMAC-N	Anbar	Heet	Heet	HZ-CI-61278	CHA	545,926
523	RMAC-N	Anbar	Heet	Heet	HZ-CI-61312	CHA	57,773
524	RMAC-N	Anbar	Heet	Heet	HZ-CI-61319	SHA	2,630
525	RMAC-N	Anbar	Heet	Heet	HZ-CI-61320	CHA	703,079
526	RMAC-N	Anbar	Heet	Heet	HZ-CI-61321	CHA	38,013
527	RMAC-N	Anbar	Heet	Heet	HZ-CI-61322	CHA	140,441
528	RMAC-N	Anbar	Heet	Heet	HZ-CI-61482	CHA	101,475
529	RMAC-N	Anbar	Heet	Heet	HZ-CI-61527	CHA	108,029
530	RMAC-N	Anbar	Heet	Heet	HZ-CI-61529	CHA	82,535
531	RMAC-N	Anbar	Heet	Heet	HZ-CI-61530	CHA	64,827
532	RMAC-N	Anbar	Heet	Heet	HZ-CI-61617	CHA	120,192
533	RMAC-N	Anbar	Heet	Heet	HZ-CI-61618	SHA	14,401

534	RMAC-N	Anbar	Heet	Heet	HZ-CI-61621	CHA	63,424
535	RMAC-N	Anbar	Heet	Heet	HZ-CI-61625	CHA	860,784
536	RMAC-N	Anbar	Heet	Heet	HZ-CI-61779	CHA	386,275
537	RMAC-N	Anbar	Heet	Heet	HZ-CI-61783	CHA	173,702
538	RMAC-N	Anbar	Heet	Heet	HZ-CI-61890	CHA	172,026
539	RMAC-N	Anbar	Heet	Heet	HZ-CI-61891	SHA	233,088
540	RMAC-N	Anbar	Heet	Heet	HZ-CI-61892	CHA	61,666
541	RMAC-N	Anbar	Heet	Heet	HZ-CI-61894	CHA	69,347
542	RMAC-N	Anbar	Heet	Heet	HZ-CI-61896	CHA	270,358
543	RMAC-N	Anbar	Heet	Heet	HZ-CI-61898	CHA	79,174
544	RMAC-N	Anbar	Heet	Heet	HZ-CI-61999	CHA	530,983
545	RMAC-N	Anbar	Heet	Heet	HZ-CI-62001	CHA	90,699
546	RMAC-N	Anbar	Heet	Heet	HZ-CI-62003	CHA	135,754
547	RMAC-N	Anbar	Heet	Heet	HZ-CI-62004	CHA	172,811
548	RMAC-N	Anbar	Heet	Heet	HZ-CI-62005	CHA	9,456
549	RMAC-N	Anbar	Heet	Heet	HZ-CI-62007	CHA	365,804
550	RMAC-N	Anbar	Heet	Heet	HZ-CI-62008	CHA	77,079
551	RMAC-N	Anbar	Heet	Heet	HZ-CI-62074	SHA	1,151
552	RMAC-N	Anbar	Heet	Heet	HZ-CI-62187	SHA	15,383
553	RMAC-N	Anbar	Heet	Heet	HZ-CI-62190	SHA	1,319
554	RMAC-N	Anbar	Heet	Heet	HZ-CI-62192	CHA	379,403
555	RMAC-N	Anbar	Heet	Heet	HZ-CI-62193	CHA	4,933
556	RMAC-N	Anbar	Heet	Heet	HZ-CI-62268	CHA	10,044
557	RMAC-N	Anbar	Heet	Heet	HZ-CI-62269	CHA	8,230
558	RMAC-N	Anbar	Heet	Heet	HZ-CI-62270	CHA	80,039
559	RMAC-N	Anbar	Heet	Heet	HZ-CI-62314	CHA	228,058
560	RMAC-N	Anbar	Heet	Heet	HZ-CI-62315	CHA	9,037
561	RMAC-N	Anbar	Heet	Heet	HZ-CI-62316	CHA	14,035
562	RMAC-N	Anbar	Heet	Heet	HZ-CI-62324	CHA	36,720
563	RMAC-N	Anbar	Heet	Heet	HZ-CI-62325	CHA	4,920
564	RMAC-N	Anbar	Heet	Heet	HZ-CI-62326	CHA	26,802
565	RMAC-N	Anbar	Heet	Heet	HZ-CI-62327	CHA	44,352
566	RMAC-N	Anbar	Heet	Heet	HZ-CI-62330	CHA	10,969
567	RMAC-N	Anbar	Heet	Heet	HZ-CI-62345	CHA	314,275
568	RMAC-N	Anbar	Heet	Heet	HZ-CI-62346	CHA	401,067
569	RMAC-N	Anbar	Heet	Heet	HZ-CI-62353	CHA	14,839
570	RMAC-N	Anbar	Heet	Heet	HZ-CI-62355	CHA	15,524
571	RMAC-N	Anbar	Heet	Heet	HZ-CI-62356	CHA	19,158
572	RMAC-N	Anbar	Heet	Heet	HZ-CI-62379	SHA	1,224
573	RMAC-N	Anbar	Heet	Heet	HZ-CI-62400	SHA	1,702
574	RMAC-N	Anbar	Heet	Heet	HZ-CI-62478	SHA	11,323
575	RMAC-N	Anbar	Heet	Heet	HZ-CI-62927	CHA	91,376
576	RMAC-N	Anbar	Heet	Heet	HZ-CI-62955	CHA	230,546
577	RMAC-N	Anbar	Heet	Heet	HZ-CI-62960	CHA	280,550
578	RMAC-N	Anbar	Ramadi	Al Habanea	HZ-CI-42246	CHA	9,589
579	RMAC-N	Anbar	Ramadi	Al Habanea	HZ-CI-42258	CHA	1,604
580	RMAC-N	Anbar	Ramadi	Al Habanea	HZ-CI-42317	CHA	101,521
581	RMAC-N	Anbar	Ramadi	Al Habanea	HZ-CI-42329	CHA	7,920
582	RMAC-N	Anbar	Ramadi	Al Habanea	HZ-CI-60069	CHA	2,409
583	RMAC-N	Anbar	Ramadi	Al Habanea	HZ-CI-60071	CHA	16,713
584	RMAC-N	Anbar	Ramadi	Al Habanea	HZ-CI-60075	CHA	4,611
585	RMAC-N	Anbar	Ramadi	Al Habanea	HZ-CI-60593	CHA	35,465
586	RMAC-N	Anbar	Ramadi	Al Habanea	HZ-UNMAS-688	SHA	67,323
587	RMAC-N	Anbar	Ramadi	Al Habanea	HZ-UNMAS-689	SHA	416,239
588	RMAC-N	Anbar	Ramadi	Al Habanea	HZ-UNMAS-690	SHA	370,845
589	RMAC-N	Anbar	Ramadi	Al Habanea	HZ-UNMAS-691	CHA	25,396
590	RMAC-N	Anbar	Ramadi	Al Habanea	HZ-UNMAS-692	SHA	664,344
591	RMAC-N	Anbar	Ramadi	Al Habanea	HZ-UNMAS-700	SHA	52,515
592	RMAC-N	Anbar	Ramadi	Al Habanea	HZ-UNMAS-702	SHA	27,950
593	RMAC-N	Anbar	Ramadi	Al Habanea	HZ-UNMAS-705	SHA	804,900

594	RMAC-N	Anbar	Ramadi	Al Habanea	HZ-UNMAS-710	SHA	5,607
595	RMAC-N	Anbar	Ramadi	Al Habanea	HZ-UNMAS-807	SHA	3,550
596	RMAC-N	Anbar	Ramadi	Al Habanea	HZ-UNMAS-808	SHA	72,423
597	RMAC-N	Anbar	Ramadi	Al Habanea	HZ-UNMAS-809	SHA	154,972
598	RMAC-N	Anbar	Ramadi	Al Habanea	HZ-UXO-CI-43335	CHA	
599	RMAC-N	Anbar	Ramadi	Al Habanea	HZ-UXO-CI-43336	CHA	
600	RMAC-N	Anbar	Ramadi	Al Habanea	HZ-UXO-CI-43337	CHA	
601	RMAC-N	Anbar	Ramadi	Al-Ramadi	HZ-CI-40280	CHA	19,697
602	RMAC-N	Anbar	Ramadi	Al-Ramadi	HZ-CI-40482	CHA	46,893
603	RMAC-N	Anbar	Ramadi	Al-Ramadi	HZ-CI-40510	CHA	2,183
604	RMAC-N	Anbar	Ramadi	Al-Ramadi	HZ-CI-40823	SHA	8,698
605	RMAC-N	Anbar	Ramadi	Al-Ramadi	HZ-CI-40941	CHA	360,244
606	RMAC-N	Anbar	Ramadi	Al-Ramadi	HZ-CI-40942	CHA	4,239
607	RMAC-N	Anbar	Ramadi	Al-Ramadi	HZ-CI-40943	CHA	2,194
608	RMAC-N	Anbar	Ramadi	Al-Ramadi	HZ-CI-40944	CHA	4,353
609	RMAC-N	Anbar	Ramadi	Al-Ramadi	HZ-CI-40945	CHA	342
610	RMAC-N	Anbar	Ramadi	Al-Ramadi	HZ-CI-40946	SHA	1,074
611	RMAC-N	Anbar	Ramadi	Al-Ramadi	HZ-CI-40947	CHA	15,669
612	RMAC-N	Anbar	Ramadi	Al-Ramadi	HZ-CI-40948	CHA	345
613	RMAC-N	Anbar	Ramadi	Al-Ramadi	HZ-CI-40949	CHA	496
614	RMAC-N	Anbar	Ramadi	Al-Ramadi	HZ-CI-40950	CHA	1,927
615	RMAC-N	Anbar	Ramadi	Al-Ramadi	HZ-CI-40951	CHA	8,903
616	RMAC-N	Anbar	Ramadi	Al-Ramadi	HZ-CI-40952	CHA	170
617	RMAC-N	Anbar	Ramadi	Al-Ramadi	HZ-CI-40954	CHA	612
618	RMAC-N	Anbar	Ramadi	Al-Ramadi	HZ-CI-40956	CHA	5,670
619	RMAC-N	Anbar	Ramadi	Al-Ramadi	HZ-CI-40957	CHA	93,606
620	RMAC-N	Anbar	Ramadi	Al-Ramadi	HZ-CI-40958	CHA	4,592
621	RMAC-N	Anbar	Ramadi	Al-Ramadi	HZ-CI-40959	SHA	1,015
622	RMAC-N	Anbar	Ramadi	Al-Ramadi	HZ-CI-41048	CHA	680
623	RMAC-N	Anbar	Ramadi	Al-Ramadi	HZ-CI-41050	CHA	139,240
624	RMAC-N	Anbar	Ramadi	Al-Ramadi	HZ-CI-41053	CHA	2,885
625	RMAC-N	Anbar	Ramadi	Al-Ramadi	HZ-CI-41063	CHA	7,376
626	RMAC-N	Anbar	Ramadi	Al-Ramadi	HZ-CI-41075	CHA	37,070
627	RMAC-N	Anbar	Ramadi	Al-Ramadi	HZ-CI-41079	CHA	2,260
628	RMAC-N	Anbar	Ramadi	Al-Ramadi	HZ-CI-41088	CHA	292,898
629	RMAC-N	Anbar	Ramadi	Al-Ramadi	HZ-CI-41097	CHA	53,902
630	RMAC-N	Anbar	Ramadi	Al-Ramadi	HZ-CI-41099	CHA	55,945
631	RMAC-N	Anbar	Ramadi	Al-Ramadi	HZ-CI-41100	CHA	11,565
632	RMAC-N	Anbar	Ramadi	Al-Ramadi	HZ-CI-41101	CHA	7,455
633	RMAC-N	Anbar	Ramadi	Al-Ramadi	HZ-CI-41102	CHA	11,287
634	RMAC-N	Anbar	Ramadi	Al-Ramadi	HZ-CI-41104	CHA	20,522
635	RMAC-N	Anbar	Ramadi	Al-Ramadi	HZ-CI-41105	CHA	27,804
636	RMAC-N	Anbar	Ramadi	Al-Ramadi	HZ-CI-41107	CHA	447
637	RMAC-N	Anbar	Ramadi	Al-Ramadi	HZ-CI-41109	CHA	64,220
638	RMAC-N	Anbar	Ramadi	Al-Ramadi	HZ-CI-41112	CHA	45,165
639	RMAC-N	Anbar	Ramadi	Al-Ramadi	HZ-CI-41119	CHA	16,700
640	RMAC-N	Anbar	Ramadi	Al-Ramadi	HZ-CI-41120	CHA	15,845
641	RMAC-N	Anbar	Ramadi	Al-Ramadi	HZ-CI-41122	CHA	17,461
642	RMAC-N	Anbar	Ramadi	Al-Ramadi	HZ-CI-41123	CHA	1,049
643	RMAC-N	Anbar	Ramadi	Al-Ramadi	HZ-CI-41125	CHA	15,138
644	RMAC-N	Anbar	Ramadi	Al-Ramadi	HZ-CI-41127	CHA	467
645	RMAC-N	Anbar	Ramadi	Al-Ramadi	HZ-CI-41131	CHA	313
646	RMAC-N	Anbar	Ramadi	Al-Ramadi	HZ-CI-41646	CHA	59,851
647	RMAC-N	Anbar	Ramadi	Al-Ramadi	HZ-CI-41647	CHA	50,121
648	RMAC-N	Anbar	Ramadi	Al-Ramadi	HZ-CI-41650	CHA	27,404
649	RMAC-N	Anbar	Ramadi	Al-Ramadi	HZ-CI-41651	CHA	18,157
650	RMAC-N	Anbar	Ramadi	Al-Ramadi	HZ-CI-41654	CHA	17,832
651	RMAC-N	Anbar	Ramadi	Al-Ramadi	HZ-CI-41656	CHA	10,392
652	RMAC-N	Anbar	Ramadi	Al-Ramadi	HZ-CI-41657	CHA	17,115
653	RMAC-N	Anbar	Ramadi	Al-Ramadi	HZ-CI-41658	CHA	8,064

654	RMAC-N	Anbar	Ramadi	Al-Ramadi	HZ-CI-41684	CHA	4,605
655	RMAC-N	Anbar	Ramadi	Al-Ramadi	HZ-CI-41757	SHA	21,666
656	RMAC-N	Anbar	Ramadi	Al-Ramadi	HZ-CI-41758	CHA	15,378
657	RMAC-N	Anbar	Ramadi	Al-Ramadi	HZ-CI-41764	CHA	4,148
658	RMAC-N	Anbar	Ramadi	Al-Ramadi	HZ-CI-41768	CHA	68,639
659	RMAC-N	Anbar	Ramadi	Al-Ramadi	HZ-CI-41772	SHA	25,648
660	RMAC-N	Anbar	Ramadi	Al-Ramadi	HZ-CI-41774	CHA	33,149
661	RMAC-N	Anbar	Ramadi	Al-Ramadi	HZ-CI-41786	CHA	81,858
662	RMAC-N	Anbar	Ramadi	Al-Ramadi	HZ-CI-41788	CHA	164,325
663	RMAC-N	Anbar	Ramadi	Al-Ramadi	HZ-CI-41805	CHA	12,924
664	RMAC-N	Anbar	Ramadi	Al-Ramadi	HZ-CI-41810	CHA	1,882
665	RMAC-N	Anbar	Ramadi	Al-Ramadi	HZ-CI-41816	CHA	18,526
666	RMAC-N	Anbar	Ramadi	Al-Ramadi	HZ-CI-41832	CHA	20,348
667	RMAC-N	Anbar	Ramadi	Al-Ramadi	HZ-CI-41886	SHA	5,682
668	RMAC-N	Anbar	Ramadi	Al-Ramadi	HZ-CI-41887	CHA	672
669	RMAC-N	Anbar	Ramadi	Al-Ramadi	HZ-CI-41948	SHA	3,791
670	RMAC-N	Anbar	Ramadi	Al-Ramadi	HZ-CI-41950	SHA	12,500
671	RMAC-N	Anbar	Ramadi	Al-Ramadi	HZ-CI-41951	SHA	15,289
672	RMAC-N	Anbar	Ramadi	Al-Ramadi	HZ-CI-41952	SHA	7,996
673	RMAC-N	Anbar	Ramadi	Al-Ramadi	HZ-CI-41954	SHA	353,211
674	RMAC-N	Anbar	Ramadi	Al-Ramadi	HZ-CI-41994	SHA	18,322
675	RMAC-N	Anbar	Ramadi	Al-Ramadi	HZ-CI-41996	SHA	10,958
676	RMAC-N	Anbar	Ramadi	Al-Ramadi	HZ-CI-42000	SHA	6,629
677	RMAC-N	Anbar	Ramadi	Al-Ramadi	HZ-CI-42003	SHA	20,889
678	RMAC-N	Anbar	Ramadi	Al-Ramadi	HZ-CI-42004	SHA	315,500
679	RMAC-N	Anbar	Ramadi	Al-Ramadi	HZ-CI-42006	SHA	18,198
680	RMAC-N	Anbar	Ramadi	Al-Ramadi	HZ-CI-42007	SHA	33,311
681	RMAC-N	Anbar	Ramadi	Al-Ramadi	HZ-CI-42009	CHA	2,204
682	RMAC-N	Anbar	Ramadi	Al-Ramadi	HZ-CI-42012	SHA	48,867
683	RMAC-N	Anbar	Ramadi	Al-Ramadi	HZ-CI-42014	CHA	521
684	RMAC-N	Anbar	Ramadi	Al-Ramadi	HZ-CI-42073	SHA	5,315
685	RMAC-N	Anbar	Ramadi	Al-Ramadi	HZ-CI-42088	SHA	109
686	RMAC-N	Anbar	Ramadi	Al-Ramadi	HZ-CI-42091	CHA	28,274
687	RMAC-N	Anbar	Ramadi	Al-Ramadi	HZ-CI-42108	CHA	6,839
688	RMAC-N	Anbar	Ramadi	Al-Ramadi	HZ-CI-42113	CHA	16,059
689	RMAC-N	Anbar	Ramadi	Al-Ramadi	HZ-CI-42115	CHA	2,394
690	RMAC-N	Anbar	Ramadi	Al-Ramadi	HZ-CI-42119	CHA	8,935
691	RMAC-N	Anbar	Ramadi	Al-Ramadi	HZ-CI-42121	CHA	5,227
692	RMAC-N	Anbar	Ramadi	Al-Ramadi	HZ-CI-42152	SHA	437
693	RMAC-N	Anbar	Ramadi	Al-Ramadi	HZ-CI-42153	CHA	4,461
694	RMAC-N	Anbar	Ramadi	Al-Ramadi	HZ-CI-42154	CHA	1,695
695	RMAC-N	Anbar	Ramadi	Al-Ramadi	HZ-CI-42156	CHA	29,150
696	RMAC-N	Anbar	Ramadi	Al-Ramadi	HZ-CI-42157	CHA	14,762
697	RMAC-N	Anbar	Ramadi	Al-Ramadi	HZ-CI-42160	CHA	6,887
698	RMAC-N	Anbar	Ramadi	Al-Ramadi	HZ-CI-42162	CHA	15,592
699	RMAC-N	Anbar	Ramadi	Al-Ramadi	HZ-CI-42170	SHA	30,000
700	RMAC-N	Anbar	Ramadi	Al-Ramadi	HZ-CI-42171	SHA	1,400
701	RMAC-N	Anbar	Ramadi	Al-Ramadi	HZ-CI-42173	CHA	10,286
702	RMAC-N	Anbar	Ramadi	Al-Ramadi	HZ-CI-42174	CHA	20,098
703	RMAC-N	Anbar	Ramadi	Al-Ramadi	HZ-CI-42175	CHA	3,049
704	RMAC-N	Anbar	Ramadi	Al-Ramadi	HZ-CI-42176	CHA	29,156
705	RMAC-N	Anbar	Ramadi	Al-Ramadi	HZ-CI-42178	CHA	11,192
706	RMAC-N	Anbar	Ramadi	Al-Ramadi	HZ-CI-42179	CHA	796
707	RMAC-N	Anbar	Ramadi	Al-Ramadi	HZ-CI-42181	CHA	94,269
708	RMAC-N	Anbar	Ramadi	Al-Ramadi	HZ-CI-42185	CHA	33,025
709	RMAC-N	Anbar	Ramadi	Al-Ramadi	HZ-CI-42187	CHA	250
710	RMAC-N	Anbar	Ramadi	Al-Ramadi	HZ-CI-42188	CHA	16,352
711	RMAC-N	Anbar	Ramadi	Al-Ramadi	HZ-CI-42189	CHA	29,669
712	RMAC-N	Anbar	Ramadi	Al-Ramadi	HZ-CI-42191	CHA	130,425
713	RMAC-N	Anbar	Ramadi	Al-Ramadi	HZ-CI-42192	CHA	718,228

714	RMAC-N	Anbar	Ramadi	Al-Ramadi	HZ-CI-42193	CHA	201,985
715	RMAC-N	Anbar	Ramadi	Al-Ramadi	HZ-CI-42194	CHA	6,987
716	RMAC-N	Anbar	Ramadi	Al-Ramadi	HZ-CI-42195	CHA	2,811
717	RMAC-N	Anbar	Ramadi	Al-Ramadi	HZ-CI-42197	CHA	9,422
718	RMAC-N	Anbar	Ramadi	Al-Ramadi	HZ-CI-42198	CHA	4,214
719	RMAC-N	Anbar	Ramadi	Al-Ramadi	HZ-CI-42202	CHA	7,114
720	RMAC-N	Anbar	Ramadi	Al-Ramadi	HZ-CI-42205	CHA	36,508
721	RMAC-N	Anbar	Ramadi	Al-Ramadi	HZ-CI-42207	CHA	5,973
722	RMAC-N	Anbar	Ramadi	Al-Ramadi	HZ-CI-42208	CHA	767
723	RMAC-N	Anbar	Ramadi	Al-Ramadi	HZ-CI-42209	CHA	4,074
724	RMAC-N	Anbar	Ramadi	Al-Ramadi	HZ-CI-42211	CHA	8,799
725	RMAC-N	Anbar	Ramadi	Al-Ramadi	HZ-CI-42215	CHA	2,656
726	RMAC-N	Anbar	Ramadi	Al-Ramadi	HZ-CI-42216	CHA	252,591
727	RMAC-N	Anbar	Ramadi	Al-Ramadi	HZ-CI-42217	CHA	7,234
728	RMAC-N	Anbar	Ramadi	Al-Ramadi	HZ-CI-42219	CHA	6,817
729	RMAC-N	Anbar	Ramadi	Al-Ramadi	HZ-CI-42221	CHA	3,917
730	RMAC-N	Anbar	Ramadi	Al-Ramadi	HZ-CI-42227	CHA	42,731
731	RMAC-N	Anbar	Ramadi	Al-Ramadi	HZ-CI-42229	CHA	3,113
732	RMAC-N	Anbar	Ramadi	Al-Ramadi	HZ-CI-42230	CHA	26,627
733	RMAC-N	Anbar	Ramadi	Al-Ramadi	HZ-CI-42232	CHA	10,949
734	RMAC-N	Anbar	Ramadi	Al-Ramadi	HZ-CI-42236	CHA	10,892
735	RMAC-N	Anbar	Ramadi	Al-Ramadi	HZ-CI-42237	CHA	5,840
736	RMAC-N	Anbar	Ramadi	Al-Ramadi	HZ-CI-42238	CHA	926
737	RMAC-N	Anbar	Ramadi	Al-Ramadi	HZ-CI-42240	CHA	28,948
738	RMAC-N	Anbar	Ramadi	Al-Ramadi	HZ-CI-42245	CHA	180,789
739	RMAC-N	Anbar	Ramadi	Al-Ramadi	HZ-CI-42247	CHA	3,432
740	RMAC-N	Anbar	Ramadi	Al-Ramadi	HZ-CI-42249	CHA	3,917
741	RMAC-N	Anbar	Ramadi	Al-Ramadi	HZ-CI-42250	CHA	7,640
742	RMAC-N	Anbar	Ramadi	Al-Ramadi	HZ-CI-42254	CHA	1,399
743	RMAC-N	Anbar	Ramadi	Al-Ramadi	HZ-CI-42257	CHA	2,708
744	RMAC-N	Anbar	Ramadi	Al-Ramadi	HZ-CI-42272	CHA	2,844
745	RMAC-N	Anbar	Ramadi	Al-Ramadi	HZ-CI-42274	CHA	470
746	RMAC-N	Anbar	Ramadi	Al-Ramadi	HZ-CI-42275	CHA	430
747	RMAC-N	Anbar	Ramadi	Al-Ramadi	HZ-CI-42278	CHA	7,578
748	RMAC-N	Anbar	Ramadi	Al-Ramadi	HZ-CI-42279	CHA	6,047
749	RMAC-N	Anbar	Ramadi	Al-Ramadi	HZ-CI-42280	CHA	45,383
750	RMAC-N	Anbar	Ramadi	Al-Ramadi	HZ-CI-42281	CHA	656
751	RMAC-N	Anbar	Ramadi	Al-Ramadi	HZ-CI-42282	CHA	2,333
752	RMAC-N	Anbar	Ramadi	Al-Ramadi	HZ-CI-42283	CHA	9,066
753	RMAC-N	Anbar	Ramadi	Al-Ramadi	HZ-CI-42284	CHA	8,316
754	RMAC-N	Anbar	Ramadi	Al-Ramadi	HZ-CI-42290	CHA	790
755	RMAC-N	Anbar	Ramadi	Al-Ramadi	HZ-CI-42301	CHA	6,047
756	RMAC-N	Anbar	Ramadi	Al-Ramadi	HZ-CI-42302	CHA	1,107
757	RMAC-N	Anbar	Ramadi	Al-Ramadi	HZ-CI-42303	CHA	11,044
758	RMAC-N	Anbar	Ramadi	Al-Ramadi	HZ-CI-42304	CHA	1,147
759	RMAC-N	Anbar	Ramadi	Al-Ramadi	HZ-CI-42305	CHA	28,292
760	RMAC-N	Anbar	Ramadi	Al-Ramadi	HZ-CI-42306	CHA	3,871
761	RMAC-N	Anbar	Ramadi	Al-Ramadi	HZ-CI-42308	CHA	28,528
762	RMAC-N	Anbar	Ramadi	Al-Ramadi	HZ-CI-42309	CHA	11,128
763	RMAC-N	Anbar	Ramadi	Al-Ramadi	HZ-CI-42311	CHA	32,939
764	RMAC-N	Anbar	Ramadi	Al-Ramadi	HZ-CI-42312	CHA	8,347
765	RMAC-N	Anbar	Ramadi	Al-Ramadi	HZ-CI-42313	CHA	33,293
766	RMAC-N	Anbar	Ramadi	Al-Ramadi	HZ-CI-42314	CHA	7,227
767	RMAC-N	Anbar	Ramadi	Al-Ramadi	HZ-CI-42315	CHA	339
768	RMAC-N	Anbar	Ramadi	Al-Ramadi	HZ-CI-42316	CHA	14,656
769	RMAC-N	Anbar	Ramadi	Al-Ramadi	HZ-CI-42318	CHA	139,963
770	RMAC-N	Anbar	Ramadi	Al-Ramadi	HZ-CI-42322	CHA	115,066
771	RMAC-N	Anbar	Ramadi	Al-Ramadi	HZ-CI-42325	CHA	3,375
772	RMAC-N	Anbar	Ramadi	Al-Ramadi	HZ-CI-42328	CHA	85,936
773	RMAC-N	Anbar	Ramadi	Al-Ramadi	HZ-CI-42331	CHA	7,716

774	RMAC-N	Anbar	Ramadi	Al-Ramadi	HZ-CI-42333	CHA	44,985
775	RMAC-N	Anbar	Ramadi	Al-Ramadi	HZ-CI-42342	CHA	1,773
776	RMAC-N	Anbar	Ramadi	Al-Ramadi	HZ-CI-42345	SHA	5,722
777	RMAC-N	Anbar	Ramadi	Al-Ramadi	HZ-CI-42346	CHA	7,399
778	RMAC-N	Anbar	Ramadi	Al-Ramadi	HZ-CI-42347	CHA	8,361
779	RMAC-N	Anbar	Ramadi	Al-Ramadi	HZ-CI-42348	CHA	15,847
780	RMAC-N	Anbar	Ramadi	Al-Ramadi	HZ-CI-42349	CHA	39,533
781	RMAC-N	Anbar	Ramadi	Al-Ramadi	HZ-CI-42350	CHA	1,293
782	RMAC-N	Anbar	Ramadi	Al-Ramadi	HZ-CI-42351	CHA	5,950
783	RMAC-N	Anbar	Ramadi	Al-Ramadi	HZ-CI-42352	SHA	6,693
784	RMAC-N	Anbar	Ramadi	Al-Ramadi	HZ-CI-42353	CHA	14,757
785	RMAC-N	Anbar	Ramadi	Al-Ramadi	HZ-CI-42354	CHA	2,225
786	RMAC-N	Anbar	Ramadi	Al-Ramadi	HZ-CI-42355	CHA	25,004
787	RMAC-N	Anbar	Ramadi	Al-Ramadi	HZ-CI-42356	CHA	25,004
788	RMAC-N	Anbar	Ramadi	Al-Ramadi	HZ-CI-42373	CHA	258,522
789	RMAC-N	Anbar	Ramadi	Al-Ramadi	HZ-CI-42374	CHA	63,347
790	RMAC-N	Anbar	Ramadi	Al-Ramadi	HZ-CI-42377	CHA	54,361
791	RMAC-N	Anbar	Ramadi	Al-Ramadi	HZ-CI-42379	CHA	1,791,541
792	RMAC-N	Anbar	Ramadi	Al-Ramadi	HZ-CI-42400	CHA	11,627
793	RMAC-N	Anbar	Ramadi	Al-Ramadi	HZ-CI-60027	SHA	649
794	RMAC-N	Anbar	Ramadi	Al-Ramadi	HZ-CI-60030	SHA	690
795	RMAC-N	Anbar	Ramadi	Al-Ramadi	HZ-CI-60031	SHA	1,605
796	RMAC-N	Anbar	Ramadi	Al-Ramadi	HZ-CI-60046	CHA	6,619
797	RMAC-N	Anbar	Ramadi	Al-Ramadi	HZ-CI-60049	SHA	10,397
798	RMAC-N	Anbar	Ramadi	Al-Ramadi	HZ-CI-60053	CHA	10,906
799	RMAC-N	Anbar	Ramadi	Al-Ramadi	HZ-CI-60054	CHA	15,414
800	RMAC-N	Anbar	Ramadi	Al-Ramadi	HZ-CI-60055	SHA	573
801	RMAC-N	Anbar	Ramadi	Al-Ramadi	HZ-CI-60058	CHA	7,036
802	RMAC-N	Anbar	Ramadi	Al-Ramadi	HZ-CI-60059	CHA	9,553
803	RMAC-N	Anbar	Ramadi	Al-Ramadi	HZ-CI-60060	CHA	19,656
804	RMAC-N	Anbar	Ramadi	Al-Ramadi	HZ-CI-60061	CHA	80,112
805	RMAC-N	Anbar	Ramadi	Al-Ramadi	HZ-CI-60063	CHA	3,721
806	RMAC-N	Anbar	Ramadi	Al-Ramadi	HZ-CI-60065	SHA	10,973
807	RMAC-N	Anbar	Ramadi	Al-Ramadi	HZ-CI-60070	CHA	34,250
808	RMAC-N	Anbar	Ramadi	Al-Ramadi	HZ-CI-60072	CHA	78,718
809	RMAC-N	Anbar	Ramadi	Al-Ramadi	HZ-CI-60078	CHA	18,813
810	RMAC-N	Anbar	Ramadi	Al-Ramadi	HZ-CI-60079	CHA	86,185
811	RMAC-N	Anbar	Ramadi	Al-Ramadi	HZ-CI-60080	CHA	32,137
812	RMAC-N	Anbar	Ramadi	Al-Ramadi	HZ-CI-60081	CHA	15,870
813	RMAC-N	Anbar	Ramadi	Al-Ramadi	HZ-CI-60082	CHA	36,128
814	RMAC-N	Anbar	Ramadi	Al-Ramadi	HZ-CI-60083	CHA	447
815	RMAC-N	Anbar	Ramadi	Al-Ramadi	HZ-CI-60084	CHA	21,803
816	RMAC-N	Anbar	Ramadi	Al-Ramadi	HZ-CI-60086	CHA	18,379
817	RMAC-N	Anbar	Ramadi	Al-Ramadi	HZ-CI-60100	SHA	17,139
818	RMAC-N	Anbar	Ramadi	Al-Ramadi	HZ-CI-60101	CHA	22,753
819	RMAC-N	Anbar	Ramadi	Al-Ramadi	HZ-CI-60103	CHA	17,280
820	RMAC-N	Anbar	Ramadi	Al-Ramadi	HZ-CI-60107	CHA	4,501
821	RMAC-N	Anbar	Ramadi	Al-Ramadi	HZ-CI-60111	CHA	268,953
822	RMAC-N	Anbar	Ramadi	Al-Ramadi	HZ-CI-60214	CHA	2,092
823	RMAC-N	Anbar	Ramadi	Al-Ramadi	HZ-CI-60221	CHA	7,015
824	RMAC-N	Anbar	Ramadi	Al-Ramadi	HZ-CI-60226	CHA	24,000
825	RMAC-N	Anbar	Ramadi	Al-Ramadi	HZ-CI-60229	CHA	1,126
826	RMAC-N	Anbar	Ramadi	Al-Ramadi	HZ-CI-60231	CHA	2,146
827	RMAC-N	Anbar	Ramadi	Al-Ramadi	HZ-CI-60232	CHA	2,674
828	RMAC-N	Anbar	Ramadi	Al-Ramadi	HZ-CI-60234	CHA	46,342
829	RMAC-N	Anbar	Ramadi	Al-Ramadi	HZ-CI-60235	CHA	24,413
830	RMAC-N	Anbar	Ramadi	Al-Ramadi	HZ-CI-60236	SHA	18,798
831	RMAC-N	Anbar	Ramadi	Al-Ramadi	HZ-CI-60249	CHA	43,851
832	RMAC-N	Anbar	Ramadi	Al-Ramadi	HZ-CI-60254	CHA	17,422
833	RMAC-N	Anbar	Ramadi	Al-Ramadi	HZ-CI-60255	CHA	14,771

834	RMAC-N	Anbar	Ramadi	Al-Ramadi	HZ-CI-60256	CHA	6,623
835	RMAC-N	Anbar	Ramadi	Al-Ramadi	HZ-CI-60258	CHA	2,556
836	RMAC-N	Anbar	Ramadi	Al-Ramadi	HZ-CI-60270	SHA	13,397
837	RMAC-N	Anbar	Ramadi	Al-Ramadi	HZ-CI-60272	CHA	3,366
838	RMAC-N	Anbar	Ramadi	Al-Ramadi	HZ-CI-60274	CHA	69,290
839	RMAC-N	Anbar	Ramadi	Al-Ramadi	HZ-CI-60276	SHA	240,209
840	RMAC-N	Anbar	Ramadi	Al-Ramadi	HZ-CI-60277	CHA	168,101
841	RMAC-N	Anbar	Ramadi	Al-Ramadi	HZ-CI-60279	CHA	17,080
842	RMAC-N	Anbar	Ramadi	Al-Ramadi	HZ-CI-60280	CHA	41,337
843	RMAC-N	Anbar	Ramadi	Al-Ramadi	HZ-CI-60303	SHA	14,934
844	RMAC-N	Anbar	Ramadi	Al-Ramadi	HZ-CI-60338	SHA	22,152
845	RMAC-N	Anbar	Ramadi	Al-Ramadi	HZ-CI-60348	CHA	24,402
846	RMAC-N	Anbar	Ramadi	Al-Ramadi	HZ-CI-60369	CHA	6,405
847	RMAC-N	Anbar	Ramadi	Al-Ramadi	HZ-CI-60370	SHA	37,050
848	RMAC-N	Anbar	Ramadi	Al-Ramadi	HZ-CI-60412	SHA	17,455
849	RMAC-N	Anbar	Ramadi	Al-Ramadi	HZ-CI-60477	SHA	493
850	RMAC-N	Anbar	Ramadi	Al-Ramadi	HZ-CI-60537	CHA	74,299
851	RMAC-N	Anbar	Ramadi	Al-Ramadi	HZ-CI-60654	CHA	19,732
852	RMAC-N	Anbar	Ramadi	Al-Ramadi	HZ-CI-60837	CHA	6,462
853	RMAC-N	Anbar	Ramadi	Al-Ramadi	HZ-CI-60839	CHA	12,632
854	RMAC-N	Anbar	Ramadi	Al-Ramadi	HZ-CI-60841	CHA	6,041
855	RMAC-N	Anbar	Ramadi	Al-Ramadi	HZ-CI-61004	SHA	463
856	RMAC-N	Anbar	Ramadi	Al-Ramadi	HZ-CI-61162	SHA	1,236
857	RMAC-N	Anbar	Ramadi	Al-Ramadi	HZ-CI-61222	SHA	66,223
858	RMAC-N	Anbar	Ramadi	Al-Ramadi	HZ-CI-61224	CHA	26,028
859	RMAC-N	Anbar	Ramadi	Al-Ramadi	HZ-CI-61360	SHA	358
860	RMAC-N	Anbar	Ramadi	Al-Ramadi	HZ-CI-61361	CHA	18,903
861	RMAC-N	Anbar	Ramadi	Al-Ramadi	HZ-CI-61485	CHA	286,638
862	RMAC-N	Anbar	Ramadi	Al-Ramadi	HZ-CI-61524	CHA	9,072
863	RMAC-N	Anbar	Ramadi	Al-Ramadi	HZ-CI-61525	CHA	6,853
864	RMAC-N	Anbar	Ramadi	Al-Ramadi	HZ-CI-61526	CHA	173
865	RMAC-N	Anbar	Ramadi	Al-Ramadi	HZ-CI-61626	CHA	12,425
866	RMAC-N	Anbar	Ramadi	Al-Ramadi	HZ-CI-61627	CHA	966
867	RMAC-N	Anbar	Ramadi	Al-Ramadi	HZ-CI-61632	CHA	25,880
868	RMAC-N	Anbar	Ramadi	Al-Ramadi	HZ-CI-61785	CHA	30,765
869	RMAC-N	Anbar	Ramadi	Al-Ramadi	HZ-CI-61862	CHA	12,103
870	RMAC-N	Anbar	Ramadi	Al-Ramadi	HZ-CI-61871	CHA	1,990
871	RMAC-N	Anbar	Ramadi	Al-Ramadi	HZ-CI-61909	SHA	1,518
872	RMAC-N	Anbar	Ramadi	Al-Ramadi	HZ-CI-62011	CHA	11,486
873	RMAC-N	Anbar	Ramadi	Al-Ramadi	HZ-CI-62021	CHA	3,538
874	RMAC-N	Anbar	Ramadi	Al-Ramadi	HZ-CI-62046	SHA	177
875	RMAC-N	Anbar	Ramadi	Al-Ramadi	HZ-CI-62049	SHA	780
876	RMAC-N	Anbar	Ramadi	Al-Ramadi	HZ-CI-62050	SHA	397
877	RMAC-N	Anbar	Ramadi	Al-Ramadi	HZ-CI-62091	SHA	307
878	RMAC-N	Anbar	Ramadi	Al-Ramadi	HZ-CI-62186	CHA	93
879	RMAC-N	Anbar	Ramadi	Al-Ramadi	HZ-CI-62188	SHA	47
880	RMAC-N	Anbar	Ramadi	Al-Ramadi	HZ-CI-62191	CHA	8,918
881	RMAC-N	Anbar	Ramadi	Al-Ramadi	HZ-CI-62249	SHA	2,042
882	RMAC-N	Anbar	Ramadi	Al-Ramadi	HZ-CI-62251	CHA	8,774
883	RMAC-N	Anbar	Ramadi	Al-Ramadi	HZ-CI-62292	SHA	5,318
884	RMAC-N	Anbar	Ramadi	Al-Ramadi	HZ-CI-62430	CHA	160
885	RMAC-N	Anbar	Ramadi	Al-Ramadi	HZ-CI-62433	CHA	6,284
886	RMAC-N	Anbar	Ramadi	Al-Ramadi	HZ-CI-62450	SHA	15,475
887	RMAC-N	Anbar	Ramadi	Al-Ramadi	HZ-CI-62470	SHA	1,229
888	RMAC-N	Anbar	Ramadi	Al-Ramadi	HZ-CI-62602	CHA	18,258
889	RMAC-N	Anbar	Ramadi	Al-Ramadi	HZ-CI-62756	SHA	289
890	RMAC-N	Anbar	Ramadi	Al-Ramadi	HZ-CI-62848	SHA	2,772
891	RMAC-N	Anbar	Ramadi	Al-Ramadi	HZ-CI-62921	CHA	465,987
892	RMAC-N	Anbar	Ramadi	Al-Ramadi	HZ-CI-63034	SHA	1,549
893	RMAC-N	Anbar	Ramadi	Al-Ramadi	HZ-CI-63084	CHA	54,168

894	RMAC-N	Anbar	Ramadi	Al-Ramadi	HZ-UNMAS-707	SHA	287
895	RMAC-N	Anbar	Ramadi	Al-Ramadi	HZ-UNMAS-837	CHA	375
896	RMAC-N	Anbar	Ramadi	Al-Ramadi	HZ-UNMAS-840	CHA	6,279
897	RMAC-N	Anbar	Ramadi	Al-Ramadi	HZ-UXO-CI-43007	CHA	0
898	RMAC-N	Anbar	Ramadi	Al-Ramadi	HZ-UXO-CI-43020	CHA	
899	RMAC-N	Anbar	Ramadi	Al-Ramadi	HZ-UXO-CI-43021	CHA	
900	RMAC-N	Anbar	Ramadi	Al-Ramadi	HZ-UXO-CI-43023	CHA	
901	RMAC-N	Anbar	Ramadi	Al-Ramadi	HZ-UXO-CI-43025	CHA	
902	RMAC-N	Anbar	Ramadi	Al-Ramadi	HZ-UXO-CI-43032	CHA	
903	RMAC-N	Anbar	Ramadi	Al-Ramadi	HZ-UXO-CI-43033	CHA	
904	RMAC-N	Anbar	Ramadi	Al-Ramadi	HZ-UXO-CI-43037	CHA	
905	RMAC-N	Anbar	Ramadi	Al-Ramadi	HZ-UXO-CI-43038	CHA	
906	RMAC-N	Anbar	Ramadi	Al-Ramadi	HZ-UXO-CI-43045	CHA	
907	RMAC-N	Anbar	Ramadi	Al-Ramadi	HZ-UXO-CI-43048	CHA	
908	RMAC-N	Anbar	Ramadi	Al-Ramadi	HZ-UXO-CI-43050	CHA	
909	RMAC-N	Anbar	Ramadi	Al-Ramadi	HZ-UXO-CI-43052	CHA	
910	RMAC-N	Anbar	Ramadi	Al-Ramadi	HZ-UXO-CI-43054	CHA	
911	RMAC-N	Anbar	Ramadi	Al-Ramadi	HZ-UXO-CI-43056	CHA	
912	RMAC-N	Anbar	Ramadi	Al-Ramadi	HZ-UXO-CI-43058	CHA	
913	RMAC-N	Anbar	Ramadi	Al-Ramadi	HZ-UXO-CI-43075	CHA	
914	RMAC-N	Anbar	Ramadi	Al-Ramadi	HZ-UXO-CI-43076	CHA	
915	RMAC-N	Anbar	Ramadi	Al-Ramadi	HZ-UXO-CI-43077	CHA	
916	RMAC-N	Anbar	Ramadi	Al-Ramadi	HZ-UXO-CI-43092	CHA	
917	RMAC-N	Anbar	Ramadi	Al-Ramadi	HZ-UXO-CI-43095	CHA	
918	RMAC-N	Anbar	Ramadi	Al-Ramadi	HZ-UXO-CI-43102	CHA	
919	RMAC-N	Anbar	Ramadi	Al-Ramadi	HZ-UXO-CI-43106	CHA	
920	RMAC-N	Anbar	Ramadi	Al-Ramadi	HZ-UXO-CI-43108	CHA	
921	RMAC-N	Anbar	Ramadi	Al-Ramadi	HZ-UXO-CI-43115	CHA	
922	RMAC-N	Anbar	Ramadi	Al-Ramadi	HZ-UXO-CI-43116	CHA	
923	RMAC-N	Anbar	Ramadi	Al-Ramadi	HZ-UXO-CI-43117	CHA	
924	RMAC-N	Anbar	Ramadi	Al-Ramadi	HZ-UXO-CI-43187	CHA	
925	RMAC-N	Anbar	Ramadi	Al-Ramadi	HZ-UXO-CI-43188	CHA	
926	RMAC-N	Anbar	Ramadi	Al-Ramadi	HZ-UXO-CI-43195	CHA	
927	RMAC-N	Anbar	Ramadi	Al-Ramadi	HZ-UXO-CI-43198	CHA	
928	RMAC-N	Anbar	Ramadi	Al-Ramadi	HZ-UXO-CI-43201	CHA	
929	RMAC-N	Anbar	Ramadi	Al-Ramadi	HZ-UXO-CI-43207	CHA	
930	RMAC-N	Anbar	Ramadi	Al-Ramadi	HZ-UXO-CI-43255	CHA	
931	RMAC-N	Anbar	Ramadi	Al-Ramadi	HZ-UXO-CI-43261	CHA	
932	RMAC-N	Anbar	Ramadi	Al-Ramadi	HZ-UXO-CI-43262	CHA	
933	RMAC-N	Anbar	Ramadi	Al-Ramadi	HZ-UXO-CI-43264	CHA	
934	RMAC-N	Anbar	Ramadi	Al-Ramadi	HZ-UXO-CI-43266	CHA	
935	RMAC-N	Anbar	Ramadi	Al-Ramadi	HZ-UXO-CI-43269	CHA	
936	RMAC-N	Anbar	Ramadi	Al-Ramadi	HZ-UXO-CI-43275	CHA	
937	RMAC-N	Anbar	Ramadi	Al-Ramadi	HZ-UXO-CI-43276	CHA	
938	RMAC-N	Anbar	Ramadi	Al-Ramadi	HZ-UXO-CI-43277	CHA	
939	RMAC-N	Anbar	Ramadi	Al-Ramadi	HZ-UXO-CI-43306	CHA	
940	RMAC-N	Anbar	Ramadi	Al-Ramadi	HZ-UXO-CI-43308	CHA	
941	RMAC-N	Anbar	Ramadi	Al-Ramadi	HZ-UXO-CI-43309	CHA	
942	RMAC-N	Anbar	Ramadi	Al-Ramadi	HZ-UXO-CI-43310	CHA	
943	RMAC-N	Anbar	Ramadi	Al-Ramadi	HZ-UXO-CI-43311	CHA	
944	RMAC-N	Anbar	Ramadi	Al-Ramadi	HZ-UXO-CI-43312	CHA	
945	RMAC-N	Anbar	Ramadi	Al-Ramadi	HZ-UXO-CI-43313	CHA	
946	RMAC-N	Anbar	Ramadi	Al-Ramadi	HZ-UXO-CI-43314	CHA	
947	RMAC-N	Anbar	Ramadi	Al-Ramadi	HZ-UXO-CI-43319	CHA	
948	RMAC-N	Anbar	Ramadi	Al-Ramadi	HZ-UXO-CI-43322	CHA	
949	RMAC-N	Anbar	Ramadi	Al-Ramadi	HZ-UXO-CI-43324	CHA	
950	RMAC-N	Anbar	Ramadi	Al-Ramadi	HZ-UXO-CI-43325	CHA	
951	RMAC-N	Anbar	Ramadi	Al-Ramadi	HZ-UXO-CI-43328	CHA	
952	RMAC-N	Anbar	Ramadi	Al-Ramadi	HZ-UXO-CI-43331	CHA	
953	RMAC-N	Anbar	Ramadi	Al-Ramadi	HZ-UXO-CI-43334	CHA	

954	RMAC-N	Anbar	Ramadi	Al-Ramadi	HZ-UXO-CI-43340	CHA	
955	RMAC-N	Anbar	Ramadi	Al-Ramadi	HZ-UXO-CI-43341	CHA	
956	RMAC-N	Anbar	Ramadi	Al-Ramadi	HZ-UXO-CI-43343	CHA	
957	RMAC-N	Anbar	Ramadi	Al-Ramadi	HZ-UXO-CI-43346	CHA	
958	RMAC-N	Anbar	Ramadi	Al-Ramadi	HZ-UXO-CI-43349	CHA	
959	RMAC-N	Anbar	Ramadi	Al-Ramadi	HZ-UXO-CI-43351	CHA	
960	RMAC-N	Anbar	Ramadi	Al-Ramadi	HZ-UXO-CI-43352	CHA	
961	RMAC-N	Anbar	Ramadi	Al-Ramadi	HZ-UXO-CI-43360	CHA	
962	RMAC-N	Anbar	Ramadi	Al-Ramadi	HZ-UXO-CI-43367	CHA	
963	RMAC-N	Anbar	Ramadi	Al-Ramadi	HZ-UXO-CI-43368	CHA	
964	RMAC-N	Anbar	Ramadi	Al-Ramadi	HZ-UXO-CI-43369	CHA	
965	RMAC-N	Anbar	Ramadi	Al-Ramadi	HZ-UXO-CI-43370	CHA	
966	RMAC-N	Anbar	Ramadi	Al-Ramadi	HZ-UXO-CI-43394	CHA	
967	RMAC-N	Anbar	Ramadi	Al-Ramadi	HZ-UXO-CI-43410	CHA	2,500
968	RMAC-N	Anbar	Ramadi	Al-Ramadi	HZ-UXO-CI-43420	CHA	
969	RMAC-N	Anbar	Ramadi	Al-Ramadi	HZ-UXO-CI-43674	CHA	
970	RMAC-N	Anbar	Ramadi	Al-Ramadi	HZ-UXO-CI-43688	CHA	
971	RMAC-N	Anbar	Ramadi	Al-Ramadi	HZ-UXO-CI-43694	CHA	
972	RMAC-N	Anbar	Ramadi	Al-Ramadi	HZ-UXO-CI-43705	CHA	
973	RMAC-N	Anbar	Ramadi	Al-Ramadi	HZ-UXO-CI-43707	CHA	
974	RMAC-N	Anbar	Ramadi	Al-Ramadi	HZ-UXO-CI-43708	CHA	
975	RMAC-N	Anbar	Ramadi	Al-Ramadi	HZ-UXO-CI-43772	CHA	
976	RMAC-N	Anbar	Ramadi	Al-Ramadi	HZ-UXO-CI-43781	CHA	0
977	RMAC-N	Anbar	Ramadi	Al-Ramadi	HZ-UXO-CI-43787	CHA	
978	RMAC-N	Anbar	Ramadi	Al-Ramadi	HZ-UXO-CI-43788	CHA	
979	RMAC-N	Anbar	Ramadi	Al-Ramadi	HZ-UXO-CI-43791	CHA	
980	RMAC-N	Anbar	Ramadi	Al-Ramadi	HZ-UXO-CI-43792	CHA	
981	RMAC-N	Anbar	Ramadi	Al-Ramadi	HZ-UXO-CI-43793	CHA	
982	RMAC-N	Anbar	Ramadi	Al-Ramadi	HZ-UXO-CI-43795	CHA	
983	RMAC-N	Anbar	Ramadi	Al-Ramadi	HZ-UXO-CI-43830	CHA	0
984	RMAC-N	Anbar	Ramadi	Al-Ramadi	HZ-UXO-CI-43831	CHA	0
985	RMAC-N	Anbar	Ramadi	Al-Ramadi	HZ-UXO-CI-43917	CHA	
986	RMAC-N	Anbar	Ramadi	Al-Ramadi	HZ-UXO-CI-43918	CHA	
987	RMAC-N	Anbar	Ramadi	Al-Ramadi	HZ-UXO-CI-43920	CHA	
988	RMAC-N	Anbar	Ramadi	Al-Ramadi	HZ-UXO-CI-43922	CHA	
989	RMAC-N	Anbar	Ramadi	Al-Ramadi	HZ-UXO-CI-43927	CHA	50
990	RMAC-N	Anbar	Ramadi	Al-Ramadi	HZ-UXO-CI-43929	CHA	50
991	RMAC-N	Anbar	Ramadi	Al-Ramadi	HZ-UXO-CI-43932	CHA	50
992	RMAC-N	Anbar	Ramadi	Al-Ramadi	HZ-UXO-CI-43933	CHA	50
993	RMAC-N	Anbar	Ramadi	Al-Ramadi	HZ-UXO-CI-43934	CHA	50
994	RMAC-N	Anbar	Ramadi	Al-Ramadi	HZ-UXO-CI-43935	CHA	50
995	RMAC-N	Anbar	Ramadi	Al-Ramadi	HZ-UXO-CI-43939	CHA	50
996	RMAC-N	Anbar	Ramadi	Al-Ramadi	HZ-UXO-CI-43941	CHA	50
997	RMAC-N	Anbar	Ramadi	Al-Ramadi	HZ-UXO-CI-43942	CHA	
998	RMAC-N	Anbar	Ramadi	Al-Ramadi	HZ-UXO-CI-43960	CHA	0
999	RMAC-N	Anbar	Ramadi	Al-Ramadi	HZ-UXO-CI-60423	CHA	1
1000	RMAC-N	Anbar	Ramadi	Al-Ramadi	HZ-UXO-CI-60425	CHA	1
1001	RMAC-N	Anbar	Ramadi	Al-Ramadi	HZ-UXO-CI-60485	CHA	1
1002	RMAC-N	Anbar	Ramadi	Al-Ramadi	HZ-UXO-CI-60554	CHA	1
1003	RMAC-N	Anbar	Ramadi	Al-Ramadi	HZ-UXO-CI-60560	CHA	1
1004	RMAC-N	Anbar	Ramadi	Al-Ramadi	HZ-UXO-CI-60571	CHA	1
1005	RMAC-N	Anbar	Ramadi	Al-Ramadi	HZ-UXO-CI-60577	CHA	1
1006	RMAC-N	Anbar	Ramadi	Al-Ramadi	HZ-UXO-CI-61367	CHA	1
1007	RMAC-N	Anbar	Ramadi	Al-Ramadi	HZ-UXO-UNMAS-2057	CHA	0
1008	RMAC-N	Anbar	Ramadi	Al-Ramadi	HZ-UXO-UNMAS-2058	CHA	0
1009	RMAC-N	Anbar	Ramadi	Al-Ramadi	HZ-UXO-UNMAS-2062	CHA	0
1010	RMAC-N	Anbar	Ramadi	Al-Ramadi	HZ-UXO-UNMAS-2063	CHA	0

1011	RMAC-N	Anbar	Ramadi	Al-Ramadi	HZ-UXO-UNMAS-2064	CHA	
1012	RMAC-N	Anbar	Rawa	Rawa	HZ-CI-60240	CHA	218,278
1013	RMAC-N	Anbar	Rawa	Rawa	HZ-CI-60290	CHA	211,385
1014	RMAC-N	Anbar	Rawa	Rawa	HZ-CI-60803	CHA	244
1015	RMAC-N	Anbar	Rawa	Rawa	HZ-CI-61243	SHA	1,603,821
1016	RMAC-N	Anbar	Rawa	Rawa	HZ-CI-61718	SHA	16,818
1017	RMAC-N	Anbar	Rawa	Rawa	HZ-CI-61938	SHA	435
1018	RMAC-N	Anbar	Rawa	Rawa	HZ-CI-62273	SHA	268
1019	RMAC-N	Anbar	Rawa	Rawa	HZ-CI-62275	SHA	1,842
1020	RMAC-N	Anbar	Rawa	Rawa	HZ-CI-62333	CHA	468
1021	RMAC-N	Anbar	Rawa	Rawa	HZ-CI-62361	CHA	28,779
1022	RMAC-N	Anbar	Rawa	Rawa	HZ-CI-62397	SHA	579,663
1023	RMAC-N	Anbar	Rawa	Rawa	HZ-CI-63638	CHA	1,639,080
1024	RMAC-N	Anbar	Rawa	Rawa	HZ-UXO-CI-60421	CHA	1
1025	RMAC-N	Anbar	Rawa	Rawa	HZ-UXO-CI-60677	CHA	1
1026	RMAC-N	Diyala	Al-Khalis	Al-Khalis	HZ-UNMAS-820	CHA	1,636
1027	RMAC-N	Diyala	Al-Khalis	Al-Khalis	HZ-UNMAS-822	CHA	1,746
1028	RMAC-N	Diyala	Al-Khalis	Al-Khalis	HZ-UNMAS-827	SHA	850
1029	RMAC-N	Diyala	Al-Khalis	Al-Khalis	HZ-UNMAS-829	SHA	2,276
1030	RMAC-N	Diyala	Al-Khalis	Al-Khalis	HZ-UXO-CI-60228	CHA	
1031	RMAC-N	Diyala	Al-Muqdadiya	Al-Muqdadiya	HZ-UNMAS-816	SHA	348,904
1032	RMAC-N	Diyala	Al-Muqdadiya	Al-Muqdadiya	HZ-UNMAS-819	SHA	149,863
1033	RMAC-N	Diyala	Al-Muqdadiya	Al-Muqdadiya	HZ-UXO-CI-60689	CHA	400
1034	RMAC-N	Diyala	Al-Muqdadiya	Al-Muqdadiya	HZ-UXO-CI-60692	CHA	200
1035	RMAC-N	Diyala	Al-Muqdadiya	Al-Muqdadiya	HZ-UXO-CI-60695	CHA	200
1036	RMAC-N	Diyala	Al-Muqdadiya	Al-Muqdadiya	HZ-UXO-CI-60697	CHA	200
1037	RMAC-N	Diyala	Al-Muqdadiya	Al-Muqdadiya	HZ-UXO-CI-60700	CHA	200
1038	RMAC-N	Diyala	Al-Muqdadiya	Al-Muqdadiya	HZ-UXO-CI-60881	CHA	100
1039	RMAC-N	Diyala	Al-Muqdadiya	Al-Muqdadiya	HZ-UXO-CI-60882	CHA	200
1040	RMAC-N	Diyala	Al-Muqdadiya	Al-Muqdadiya	HZ-UXO-CI-60883	CHA	200
1041	RMAC-N	Diyala	Al-Muqdadiya	Al-Muqdadiya	HZ-UXO-CI-60884	CHA	100
1042	RMAC-N	Diyala	Al-Muqdadiya	Al-Muqdadiya	HZ-UXO-CI-60885	CHA	200
1043	RMAC-N	Diyala	Al-Muqdadiya	Al-Muqdadiya	HZ-UXO-CI-60886	CHA	200
1044	RMAC-N	Diyala	Al-Muqdadiya	Al-Muqdadiya	HZ-UXO-CI-60887	CHA	100
1045	RMAC-N	Diyala	Al-Muqdadiya	Al-Muqdadiya	HZ-UXO-CI-60888	CHA	150
1046	RMAC-N	Diyala	Al-Muqdadiya	Al-Muqdadiya	HZ-UXO-CI-60889	CHA	100
1047	RMAC-N	Diyala	Al-Muqdadiya	Al-Muqdadiya	HZ-UXO-CI-60890	CHA	200
1048	RMAC-N	Diyala	Al-Muqdadiya	Al-Muqdadiya	HZ-UXO-CI-60892	CHA	150
1049	RMAC-N	Diyala	Al-Muqdadiya	Al-Muqdadiya	HZ-UXO-CI-60894	CHA	100
1050	RMAC-N	Diyala	Al-Muqdadiya	Al-Muqdadiya	HZ-UXO-CI-60895	CHA	200
1051	RMAC-N	Diyala	Al-Muqdadiya	Al-Muqdadiya	HZ-UXO-CI-60896	CHA	200
1052	RMAC-N	Diyala	Al-Muqdadiya	Al-Muqdadiya	HZ-UXO-CI-60897	CHA	150
1053	RMAC-N	Diyala	Al-Muqdadiya	Al-Muqdadiya	HZ-UXO-CI-60898	CHA	250
1054	RMAC-N	Diyala	Al-Muqdadiya	Al-Muqdadiya	HZ-UXO-CI-60899	CHA	200
1055	RMAC-N	Diyala	Baladrooz	Mandili	HZ-CI-63232	SHA	15,326,035
1056	RMAC-N	Diyala	Baladrooz	Mandili	HZ-CI-63238	SHA	6,498,272
1057	RMAC-N	Diyala	Baladrooz	Mandili	HZ-CI-63331	SHA	227,365
1058	RMAC-N	Diyala	Ba'quba	Ba'quba	HZ-UNMAS-694	SHA	216
1059	RMAC-N	Diyala	Ba'quba	Ba'quba	HZ-UNMAS-695	SHA	232,980
1060	RMAC-N	Diyala	Khanaqin	Khanaqin	HZ-CI-40014	SHA	46,879,995
1061	RMAC-N	Diyala	Khanaqin	Khanaqin	HZ-MOU-1240	SHA	20
1062	RMAC-N	Diyala	Khanaqin	Khanaqin	HZ-MOU-1816	SHA	652
1063	RMAC-N	Diyala	Khanaqin	Khanaqin	HZ-MOU-2267	CHA	20
1064	RMAC-N	Diyala	Khanaqin	Khanaqin	HZ-MOU-402	SHA	10
1065	RMAC-N	Diyala	Khanaqin	Khanaqin	HZ-MOU-408	CHA	20
1066	RMAC-N	Diyala	Khanaqin	Khanaqin	HZ-UNMAS-698	CHA	257
1067	RMAC-N	Karkuk	Daquq	Daquq	HZ-CI-40734	CHA	90,153
1068	RMAC-N	Karkuk	Daquq	Daquq	HZ-CI-40747	CHA	7,996,200
1069	RMAC-N	Karkuk	Daquq	Daquq	HZ-CI-40828	CHA	242,672
1070	RMAC-N	Karkuk	Daquq	Daquq	HZ-CI-40981	CHA	307,349

1071	RMAC-N	Karkuk	Daquq	Daquq	HZ-CI-40983	CHA	3,293,569
1072	RMAC-N	Karkuk	Daquq	Daquq	HZ-CI-42082	CHA	10,813
1073	RMAC-N	Karkuk	Daquq	Daquq	HZ-CI-42150	SHA	4,521
1074	RMAC-N	Karkuk	Daquq	Daquq	HZ-CI-42158	SHA	170,508
1075	RMAC-N	Karkuk	Daquq	Daquq	HZ-CI-42159	SHA	184,028
1076	RMAC-N	Karkuk	Daquq	Daquq	HZ-CI-42161	SHA	151,377
1077	RMAC-N	Karkuk	Daquq	Daquq	HZ-CI-42336	CHA	59,017
1078	RMAC-N	Karkuk	Daquq	Daquq	HZ-CI-42337	CHA	189,367
1079	RMAC-N	Karkuk	Daquq	Daquq	HZ-CI-42343	CHA	6,555,254
1080	RMAC-N	Karkuk	Daquq	Daquq	HZ-CI-62789	SHA	520,943
1081	RMAC-N	Karkuk	Daquq	Daquq	HZ-MOU-1437	SHA	30,054
1082	RMAC-N	Karkuk	Daquq	Daquq	HZ-MOU-2016	SHA	36,498
1083	RMAC-N	Karkuk	Dibis	Altun Kupri	HZ-CI-42131	CHA	2,859,614
1084	RMAC-N	Karkuk	Dibis	Altun Kupri	HZ-CI-42133	CHA	156,128
1085	RMAC-N	Karkuk	Dibis	Altun Kupri	HZ-CI-63568	CHA	127,250
1086	RMAC-N	Karkuk	Dibis	Altun Kupri	HZ-CI-63569	CHA	2,239,600
1087	RMAC-N	Karkuk	Dibis	Altun Kupri	HZ-CI-63570	SHA	30,016
1088	RMAC-N	Karkuk	Dibis	Altun Kupri	HZ-CI-63581	SHA	27,492
1089	RMAC-N	Karkuk	Dibis	Altun Kupri	HZ-CI-63584	CHA	77,625
1090	RMAC-N	Karkuk	Dibis	Altun Kupri	HZ-CI-63587	CHA	772,928
1091	RMAC-N	Karkuk	Hawija	Hawija	HZ-CI-41753	SHA	3,507
1092	RMAC-N	Karkuk	Karkuk	Al Multaqa	HZ-CI-42103	CHA	185,371
1093	RMAC-N	Karkuk	Karkuk	Al Multaqa	HZ-CI-42127	CHA	76,432
1094	RMAC-N	Karkuk	Karkuk	Al Multaqa	HZ-UXO-CI-43744	CHA	50
1095	RMAC-N	Karkuk	Karkuk	Karkuk	HZ-CI-40807	SHA	86,652
1096	RMAC-N	Karkuk	Karkuk	Karkuk	HZ-CI-40845	SHA	8,953
1097	RMAC-N	Karkuk	Karkuk	Karkuk	HZ-CI-40848	SHA	12,151
1098	RMAC-N	Karkuk	Karkuk	Karkuk	HZ-CI-40852	SHA	8,052
1099	RMAC-N	Karkuk	Karkuk	Karkuk	HZ-CI-40853	CHA	42,968
1100	RMAC-N	Karkuk	Karkuk	Karkuk	HZ-CI-42101	SHA	2,834
1101	RMAC-N	Karkuk	Karkuk	Karkuk	HZ-CI-42102	CHA	23,264
1102	RMAC-N	Karkuk	Karkuk	Karkuk	HZ-CI-42104	SHA	30,880
1103	RMAC-N	Karkuk	Karkuk	Karkuk	HZ-CI-42105	SHA	61,162
1104	RMAC-N	Karkuk	Karkuk	Karkuk	HZ-CI-42120	SHA	571,728
1105	RMAC-N	Karkuk	Karkuk	Karkuk	HZ-CI-42125	SHA	16,552
1106	RMAC-N	Karkuk	Karkuk	Karkuk	HZ-CI-42126	CHA	16,647
1107	RMAC-N	Karkuk	Karkuk	Karkuk	HZ-CI-42132	CHA	107,260
1108	RMAC-N	Karkuk	Karkuk	Karkuk	HZ-CI-42134	CHA	175,488
1109	RMAC-N	Karkuk	Karkuk	Karkuk	HZ-CI-61678	CHA	207,359
1110	RMAC-N	Karkuk	Karkuk	Karkuk	HZ-CI-62137	SHA	8,571
1111	RMAC-N	Karkuk	Karkuk	Karkuk	HZ-CI-63254	CHA	113,584
1112	RMAC-N	Karkuk	Karkuk	Karkuk	HZ-CI-63412	CHA	53,916
1113	RMAC-N	Karkuk	Karkuk	Karkuk	HZ-CI-63416	CHA	61,999
1114	RMAC-N	Karkuk	Karkuk	Karkuk	HZ-UXO-CI-43724	CHA	300
1115	RMAC-N	Karkuk	Karkuk	Karkuk	HZ-UXO-CI-43725	CHA	600
1116	RMAC-N	Karkuk	Karkuk	Karkuk	HZ-UXO-CI-43726	CHA	25
1117	RMAC-N	Karkuk	Karkuk	Karkuk	HZ-UXO-CI-43727	CHA	50
1118	RMAC-N	Karkuk	Karkuk	Karkuk	HZ-UXO-CI-43728	CHA	400
1119	RMAC-N	Karkuk	Karkuk	Karkuk	HZ-UXO-CI-60900	CHA	200
1120	RMAC-N	Karkuk	Karkuk	Karkuk	HZ-UXO-CI-60904	CHA	100
1121	RMAC-N	Karkuk	Karkuk	Karkuk	HZ-UXO-CI-60906	CHA	50
1122	RMAC-N	Ninewa	Al-Hamdaniya	Al-Hamdaniya	HZ-CI-41043	CHA	11,196
1123	RMAC-N	Ninewa	Al-Hamdaniya	Al-Hamdaniya	HZ-CI-41695	CHA	42,976
1124	RMAC-N	Ninewa	Al-Hamdaniya	Al-Hamdaniya	HZ-CI-41908	SHA	35,405
1125	RMAC-N	Ninewa	Al-Hamdaniya	Al-Hamdaniya	HZ-CI-41912	SHA	309
1126	RMAC-N	Ninewa	Al-Hamdaniya	Al-Hamdaniya	HZ-CI-41914	SHA	5,718
1127	RMAC-N	Ninewa	Al-Hamdaniya	Al-Hamdaniya	HZ-CI-41917	SHA	7,866
1128	RMAC-N	Ninewa	Al-Hamdaniya	Al-Hamdaniya	HZ-CI-41918	SHA	7,223
1129	RMAC-N	Ninewa	Al-Hamdaniya	Al-Hamdaniya	HZ-CI-63204	CHA	149,976
1130	RMAC-N	Ninewa	Al-Hamdaniya	Al-Hamdaniya	HZ-CI-63713	SHA	171

1131	RMAC-N	Ninewa	Al-Hamdaniya	Al-Hamdaniya	HZ-MOU-1635	CHA	
1132	RMAC-N	Ninewa	Al-Hamdaniya	Al-Hamdaniya	HZ-MOU-2313	SHA	20,000
1133	RMAC-N	Ninewa	Al-Hamdaniya	Al-Hamdaniya	HZ-MOU-2865	CHA	
1134	RMAC-N	Ninewa	Al-Hamdaniya	Al-Hamdaniya	HZ-UXO-CI-41222	CHA	25
1135	RMAC-N	Ninewa	Al-Hamdaniya	Al-Hamdaniya	HZ-UXO-CI-42811	CHA	350
1136	RMAC-N	Ninewa	Al-Hamdaniya	Al-Hamdaniya	HZ-UXO-CI-42817	CHA	300
1137	RMAC-N	Ninewa	Al-Hamdaniya	Al-Hamdaniya	HZ-UXO-CI-42826	CHA	300
1138	RMAC-N	Ninewa	Al-Hamdaniya	Al-Hamdaniya	HZ-UXO-CI-60096	CHA	300
1139	RMAC-N	Ninewa	Al-Hamdaniya	Burtela	HZ-CI-41813	CHA	212,094
1140	RMAC-N	Ninewa	Al-Hamdaniya	Burtela	HZ-CI-60915	CHA	68,149
1141	RMAC-N	Ninewa	Al-Hamdaniya	Burtela	HZ-CI-61720	SHA	974
1142	RMAC-N	Ninewa	Aqra	Aqra	HZ-UXO-CI-42972	CHA	100
1143	RMAC-N	Ninewa	Hatra	Al-Hatra	HZ-CI-40870	CHA	7,844,308
1144	RMAC-N	Ninewa	Hatra	Al-Hatra	HZ-CI-61421	SHA	9,060
1145	RMAC-N	Ninewa	Hatra	Al-Hatra	HZ-UXO-CI-42830	CHA	200
1146	RMAC-N	Ninewa	Hatra	Al-Hatra	HZ-UXO-CI-42844	CHA	900
1147	RMAC-N	Ninewa	Hatra	Al-Hatra	HZ-UXO-CI-60721	CHA	25
1148	RMAC-N	Ninewa	Makhmur	Makhmur Center	HZ-CI-42363	CHA	5,369
1149	RMAC-N	Ninewa	Makhmur	Makhmur Center	HZ-CI-60849	SHA	358
1150	RMAC-N	Ninewa	Makhmur	Makhmur Center	HZ-CI-60852	SHA	809
1151	RMAC-N	Ninewa	Makhmur	Makhmur Center	HZ-CI-60855	SHA	873
1152	RMAC-N	Ninewa	Makhmur	Makhmur Center	HZ-CI-60876	SHA	1,591
1153	RMAC-N	Ninewa	Makhmur	Makhmur Center	HZ-CI-60883	SHA	626
1154	RMAC-N	Ninewa	Makhmur	Makhmur Center	HZ-CI-60888	SHA	975
1155	RMAC-N	Ninewa	Makhmur	Makhmur Center	HZ-CI-60889	SHA	273
1156	RMAC-N	Ninewa	Makhmur	Makhmur Center	HZ-CI-60908	CHA	46,408
1157	RMAC-N	Ninewa	Makhmur	Makhmur Center	HZ-CI-60909	CHA	8,437
1158	RMAC-N	Ninewa	Makhmur	Makhmur Center	HZ-CI-60911	CHA	75,861
1159	RMAC-N	Ninewa	Makhmur	Makhmur Center	HZ-CI-60914	CHA	39,538
1160	RMAC-N	Ninewa	Makhmur	Makhmur Center	HZ-CI-60916	CHA	95,218
1161	RMAC-N	Ninewa	Makhmur	Makhmur Center	HZ-CI-60918	CHA	59,100
1162	RMAC-N	Ninewa	Makhmur	Makhmur Center	HZ-CI-60920	CHA	221,471
1163	RMAC-N	Ninewa	Makhmur	Makhmur Center	HZ-CI-60921	CHA	35,523
1164	RMAC-N	Ninewa	Makhmur	Makhmur Center	HZ-CI-61565	CHA	696
1165	RMAC-N	Ninewa	Makhmur	Makhmur Center	HZ-CI-61791	SHA	2,044
1166	RMAC-N	Ninewa	Makhmur	Makhmur Center	HZ-CI-61944	CHA	384
1167	RMAC-N	Ninewa	Makhmur	Makhmur Center	HZ-CI-61947	CHA	310
1168	RMAC-N	Ninewa	Makhmur	Makhmur Center	HZ-CI-61948	CHA	221
1169	RMAC-N	Ninewa	Makhmur	Makhmur Center	HZ-CI-61949	CHA	624
1170	RMAC-N	Ninewa	Makhmur	Makhmur Center	HZ-CI-61950	CHA	180
1171	RMAC-N	Ninewa	Makhmur	Makhmur Center	HZ-CI-61951	CHA	305

1172	RMAC-N	Ninewa	Makhmur	Makhmur Center	HZ-CI-62495	CHA	2,306
1173	RMAC-N	Ninewa	Makhmur	Makhmur Center	HZ-CI-62606	SHA	1,010
1174	RMAC-N	Ninewa	Makhmur	Makhmur Center	HZ-CI-62614	SHA	3,790
1175	RMAC-N	Ninewa	Makhmur	Makhmur Center	HZ-CI-62616	SHA	2,254
1176	RMAC-N	Ninewa	Makhmur	Makhmur Center	HZ-CI-62617	SHA	3,604
1177	RMAC-N	Ninewa	Makhmur	Makhmur Center	HZ-CI-62643	CHA	244,086
1178	RMAC-N	Ninewa	Makhmur	Makhmur Center	HZ-CI-62647	CHA	117,154
1179	RMAC-N	Ninewa	Makhmur	Makhmur Center	HZ-CI-62654	CHA	5,216
1180	RMAC-N	Ninewa	Makhmur	Makhmur Center	HZ-CI-62659	CHA	27,070
1181	RMAC-N	Ninewa	Makhmur	Makhmur Center	HZ-CI-62682	SHA	2,223
1182	RMAC-N	Ninewa	Makhmur	Makhmur Center	HZ-CI-62686	SHA	2,093
1183	RMAC-N	Ninewa	Makhmur	Makhmur Center	HZ-CI-62687	SHA	1,313
1184	RMAC-N	Ninewa	Makhmur	Makhmur Center	HZ-CI-62692	SHA	1,860
1185	RMAC-N	Ninewa	Makhmur	Makhmur Center	HZ-CI-62693	SHA	3,229
1186	RMAC-N	Ninewa	Makhmur	Makhmur Center	HZ-CI-62710	SHA	1,668
1187	RMAC-N	Ninewa	Makhmur	Makhmur Center	HZ-CI-62714	SHA	1,387
1188	RMAC-N	Ninewa	Makhmur	Makhmur Center	HZ-CI-62716	SHA	3,323
1189	RMAC-N	Ninewa	Makhmur	Makhmur Center	HZ-CI-63016	SHA	5,120
1190	RMAC-N	Ninewa	Makhmur	Makhmur Center	HZ-CI-63017	SHA	5,705
1191	RMAC-N	Ninewa	Makhmur	Makhmur Center	HZ-CI-63018	SHA	1,828
1192	RMAC-N	Ninewa	Makhmur	Makhmur Center	HZ-CI-63019	SHA	3,634
1193	RMAC-N	Ninewa	Makhmur	Makhmur Center	HZ-CI-63020	SHA	5,579
1194	RMAC-N	Ninewa	Makhmur	Makhmur Center	HZ-CI-63021	SHA	1,580
1195	RMAC-N	Ninewa	Makhmur	Makhmur Center	HZ-CI-63022	SHA	1,340
1196	RMAC-N	Ninewa	Makhmur	Makhmur Center	HZ-CI-63023	SHA	2,602
1197	RMAC-N	Ninewa	Makhmur	Makhmur Center	HZ-CI-63105	SHA	58,393
1198	RMAC-N	Ninewa	Makhmur	Makhmur Center	HZ-CI-63514	SHA	12,873
1199	RMAC-N	Ninewa	Makhmur	Makhmur Center	HZ-CI-63515	CHA	118,994
1200	RMAC-N	Ninewa	Makhmur	Makhmur Center	HZ-CI-63517	CHA	21,946
1201	RMAC-N	Ninewa	Makhmur	Makhmur Center	HZ-CI-63518	CHA	212,689
1202	RMAC-N	Ninewa	Makhmur	Makhmur Center	HZ-UXO-CI-42974	CHA	50
1203	RMAC-N	Ninewa	Makhmur	Makhmur Center	HZ-UXO-CI-42982	CHA	50
1204	RMAC-N	Ninewa	Makhmur	Makhmur Center	HZ-UXO-CI-42985	CHA	2,500
1205	RMAC-N	Ninewa	Makhmur	Makhmur Center	HZ-UXO-CI-60107	CHA	2

1206	RMAC-N	Ninewa	Makhmur	Makhmur Center	HZ-UXO-CI-60115	CHA	5
1207	RMAC-N	Ninewa	Makhmur	Makhmur Center	HZ-UXO-CI-60116	CHA	3
1208	RMAC-N	Ninewa	Makhmur	Makhmur Center	HZ-UXO-CI-60117	CHA	5
1209	RMAC-N	Ninewa	Makhmur	Makhmur Center	HZ-UXO-CI-60389	CHA	1,350
1210	RMAC-N	Ninewa	Makhmur	Makhmur Center	HZ-UXO-CI-60392	CHA	1,400
1211	RMAC-N	Ninewa	Makhmur	Makhmur Center	HZ-UXO-CI-60715	CHA	500
1212	RMAC-N	Ninewa	Mosul	Al-Mosul	HZ-CI-41676	CHA	7,671
1213	RMAC-N	Ninewa	Mosul	Al-Mosul	HZ-CI-41712	SHA	5,184
1214	RMAC-N	Ninewa	Mosul	Al-Mosul	HZ-CI-41721	CHA	21,868
1215	RMAC-N	Ninewa	Mosul	Al-Mosul	HZ-CI-41722	CHA	22,045
1216	RMAC-N	Ninewa	Mosul	Al-Mosul	HZ-CI-41923	CHA	754
1217	RMAC-N	Ninewa	Mosul	Al-Mosul	HZ-CI-60544	SHA	590,312
1218	RMAC-N	Ninewa	Mosul	Al-Mosul	HZ-CI-61435	CHA	187,918
1219	RMAC-N	Ninewa	Mosul	Al-Mosul	HZ-CI-61503	SHA	1,020
1220	RMAC-N	Ninewa	Mosul	Al-Mosul	HZ-CI-61506	SHA	511
1221	RMAC-N	Ninewa	Mosul	Al-Mosul	HZ-CI-61978	CHA	163,202
1222	RMAC-N	Ninewa	Mosul	Al-Mosul	HZ-CI-63516	CHA	90,146
1223	RMAC-N	Ninewa	Mosul	Al-Mosul	HZ-CI-63650	CHA	40,512
1224	RMAC-N	Ninewa	Mosul	Al-Mosul	HZ-CI-63651	CHA	197
1225	RMAC-N	Ninewa	Mosul	Al-Mosul	HZ-CI-63653	CHA	440
1226	RMAC-N	Ninewa	Mosul	Al-Mosul	HZ-CI-63654	CHA	653
1227	RMAC-N	Ninewa	Mosul	Al-Mosul	HZ-CI-63655	CHA	778
1228	RMAC-N	Ninewa	Mosul	Al-Mosul	HZ-CI-63656	CHA	2,191
1229	RMAC-N	Ninewa	Mosul	Al-Mosul	HZ-CI-63657	CHA	2,956
1230	RMAC-N	Ninewa	Mosul	Al-Mosul	HZ-CI-63658	CHA	3,234
1231	RMAC-N	Ninewa	Mosul	Al-Mosul	HZ-CI-63659	CHA	88
1232	RMAC-N	Ninewa	Mosul	Al-Mosul	HZ-CI-63660	CHA	273
1233	RMAC-N	Ninewa	Mosul	Al-Mosul	HZ-CI-63661	CHA	11,562
1234	RMAC-N	Ninewa	Mosul	Al-Mosul	HZ-CI-63662	SHA	224
1235	RMAC-N	Ninewa	Mosul	Al-Mosul	HZ-CI-63664	CHA	62
1236	RMAC-N	Ninewa	Mosul	Al-Mosul	HZ-CI-63665	CHA	1,284
1237	RMAC-N	Ninewa	Mosul	Al-Mosul	HZ-CI-63666	CHA	223
1238	RMAC-N	Ninewa	Mosul	Al-Mosul	HZ-CI-63667	CHA	532
1239	RMAC-N	Ninewa	Mosul	Al-Mosul	HZ-CI-63668	CHA	15
1240	RMAC-N	Ninewa	Mosul	Al-Mosul	HZ-CI-63671	CHA	94
1241	RMAC-N	Ninewa	Mosul	Al-Mosul	HZ-CI-63672	CHA	173
1242	RMAC-N	Ninewa	Mosul	Al-Mosul	HZ-CI-63673	CHA	345
1243	RMAC-N	Ninewa	Mosul	Al-Mosul	HZ-CI-63674	CHA	154
1244	RMAC-N	Ninewa	Mosul	Al-Mosul	HZ-CI-63675	CHA	6,280
1245	RMAC-N	Ninewa	Mosul	Al-Mosul	HZ-CI-63676	CHA	341
1246	RMAC-N	Ninewa	Mosul	Al-Mosul	HZ-CI-63677	CHA	10
1247	RMAC-N	Ninewa	Mosul	Al-Mosul	HZ-CI-63678	CHA	579
1248	RMAC-N	Ninewa	Mosul	Al-Mosul	HZ-CI-63679	CHA	21
1249	RMAC-N	Ninewa	Mosul	Al-Mosul	HZ-CI-63680	CHA	37
1250	RMAC-N	Ninewa	Mosul	Al-Mosul	HZ-CI-63681	CHA	94
1251	RMAC-N	Ninewa	Mosul	Al-Mosul	HZ-CI-63682	CHA	37
1252	RMAC-N	Ninewa	Mosul	Al-Mosul	HZ-CI-63683	CHA	245
1253	RMAC-N	Ninewa	Mosul	Al-Mosul	HZ-CI-63684	CHA	284
1254	RMAC-N	Ninewa	Mosul	Al-Mosul	HZ-CI-63685	CHA	1,525
1255	RMAC-N	Ninewa	Mosul	Al-Mosul	HZ-CI-63686	CHA	259
1256	RMAC-N	Ninewa	Mosul	Al-Mosul	HZ-CI-63687	CHA	152
1257	RMAC-N	Ninewa	Mosul	Al-Mosul	HZ-CI-63790	CHA	10,578
1258	RMAC-N	Ninewa	Mosul	Al-Mosul	HZ-MOU-1831	CHA	3,000
1259	RMAC-N	Ninewa	Mosul	Al-Mosul	HZ-MOU-2214	CHA	1,000
1260	RMAC-N	Ninewa	Mosul	Al-Mosul	HZ-UNMAS-677	SHA	378
1261	RMAC-N	Ninewa	Mosul	Al-Mosul	HZ-UXO-CI-42905	CHA	20

1262	RMAC-N	Ninewa	Mosul	Al-Mosul	HZ-UXO-CI-42927	CHA	25
1263	RMAC-N	Ninewa	Mosul	Al-Mosul	HZ-UXO-CI-42928	CHA	50
1264	RMAC-N	Ninewa	Mosul	Al-Mosul	HZ-UXO-CI-42929	CHA	200
1265	RMAC-N	Ninewa	Mosul	Bashiqa	HZ-CI-41717	CHA	20,355
1266	RMAC-N	Ninewa	Mosul	Bashiqa	HZ-UXO-CI-60732	CHA	100
1267	RMAC-N	Ninewa	Mosul	Bashiqa	HZ-UXO-CI-60735	CHA	
1268	RMAC-N	Ninewa	Sinjar	Sinjar	HZ-CI-41681	SHA	129,803
1269	RMAC-N	Ninewa	Sinjar	Sinjar	HZ-CI-41759	SHA	472,667
1270	RMAC-N	Ninewa	Sinjar	Sinjar	HZ-CI-41760	SHA	59,892
1271	RMAC-N	Ninewa	Sinjar	Sinjar	HZ-CI-41766	SHA	148,343
1272	RMAC-N	Ninewa	Sinjar	Sinjar	HZ-CI-41767	SHA	9,460
1273	RMAC-N	Ninewa	Sinjar	Sinjar	HZ-CI-41769	CHA	18,509
1274	RMAC-N	Ninewa	Sinjar	Sinjar	HZ-CI-41773	SHA	29,202
1275	RMAC-N	Ninewa	Sinjar	Sinjar	HZ-CI-41779	SHA	10,596
1276	RMAC-N	Ninewa	Sinjar	Sinjar	HZ-CI-41781	SHA	3,582
1277	RMAC-N	Ninewa	Sinjar	Sinjar	HZ-CI-41793	SHA	3,871
1278	RMAC-N	Ninewa	Sinjar	Sinjar	HZ-CI-41867	SHA	1,147
1279	RMAC-N	Ninewa	Sinjar	Sinjar	HZ-CI-41869	SHA	21,008
1280	RMAC-N	Ninewa	Sinjar	Sinjar	HZ-CI-41972	CHA	7,424
1281	RMAC-N	Ninewa	Sinjar	Sinjar	HZ-CI-41998	CHA	275
1282	RMAC-N	Ninewa	Sinjar	Sinjar	HZ-CI-42041	SHA	1,366,764
1283	RMAC-N	Ninewa	Sinjar	Sinjar	HZ-CI-60413	SHA	85,813
1284	RMAC-N	Ninewa	Sinjar	Sinjar	HZ-CI-60419	SHA	1,547
1285	RMAC-N	Ninewa	Sinjar	Sinjar	HZ-CI-60420	SHA	1,443
1286	RMAC-N	Ninewa	Sinjar	Sinjar	HZ-CI-60547	SHA	26,965
1287	RMAC-N	Ninewa	Sinjar	Sinjar	HZ-CI-60616	CHA	135,342
1288	RMAC-N	Ninewa	Sinjar	Sinjar	HZ-CI-60627	CHA	30,217
1289	RMAC-N	Ninewa	Sinjar	Sinjar	HZ-CI-60813	CHA	91,175
1290	RMAC-N	Ninewa	Sinjar	Sinjar	HZ-CI-60836	CHA	23,847
1291	RMAC-N	Ninewa	Sinjar	Sinjar	HZ-CI-60838	CHA	50,126
1292	RMAC-N	Ninewa	Sinjar	Sinjar	HZ-CI-61158	SHA	57
1293	RMAC-N	Ninewa	Sinjar	Sinjar	HZ-CI-61609	SHA	178,837
1294	RMAC-N	Ninewa	Sinjar	Sinjar	HZ-CI-61610	SHA	4,135
1295	RMAC-N	Ninewa	Sinjar	Sinjar	HZ-CI-61692	SHA	457,495
1296	RMAC-N	Ninewa	Sinjar	Sinjar	HZ-CI-61719	SHA	22,367
1297	RMAC-N	Ninewa	Sinjar	Sinjar	HZ-CI-61721	SHA	15,202
1298	RMAC-N	Ninewa	Sinjar	Sinjar	HZ-CI-61751	SHA	29,238
1299	RMAC-N	Ninewa	Sinjar	Sinjar	HZ-CI-62078	SHA	187
1300	RMAC-N	Ninewa	Sinjar	Sinjar	HZ-CI-62100	SHA	15,515
1301	RMAC-N	Ninewa	Sinjar	Sinjar	HZ-CI-62210	SHA	1,355,976
1302	RMAC-N	Ninewa	Sinjar	Sinjar	HZ-CI-62212	SHA	697
1303	RMAC-N	Ninewa	Sinjar	Sinjar	HZ-CI-62213	SHA	613
1304	RMAC-N	Ninewa	Sinjar	Sinjar	HZ-CI-62216	SHA	337
1305	RMAC-N	Ninewa	Sinjar	Sinjar	HZ-CI-62217	SHA	495
1306	RMAC-N	Ninewa	Sinjar	Sinjar	HZ-CI-62218	SHA	451
1307	RMAC-N	Ninewa	Sinjar	Sinjar	HZ-CI-62220	SHA	1,248
1308	RMAC-N	Ninewa	Sinjar	Sinjar	HZ-CI-62222	SHA	664
1309	RMAC-N	Ninewa	Sinjar	Sinjar	HZ-CI-62223	SHA	681
1310	RMAC-N	Ninewa	Sinjar	Sinjar	HZ-CI-62224	SHA	302
1311	RMAC-N	Ninewa	Sinjar	Sinjar	HZ-CI-62225	SHA	504
1312	RMAC-N	Ninewa	Sinjar	Sinjar	HZ-CI-62233	SHA	192
1313	RMAC-N	Ninewa	Sinjar	Sinjar	HZ-CI-62234	SHA	175
1314	RMAC-N	Ninewa	Sinjar	Sinjar	HZ-CI-62235	SHA	216
1315	RMAC-N	Ninewa	Sinjar	Sinjar	HZ-CI-62239	SHA	177
1316	RMAC-N	Ninewa	Sinjar	Sinjar	HZ-CI-62240	SHA	295
1317	RMAC-N	Ninewa	Sinjar	Sinjar	HZ-CI-62281	SHA	8,454
1318	RMAC-N	Ninewa	Sinjar	Sinjar	HZ-CI-62336	CHA	75,596
1319	RMAC-N	Ninewa	Sinjar	Sinjar	HZ-CI-62350	CHA	86,435
1320	RMAC-N	Ninewa	Sinjar	Sinjar	HZ-CI-62359	SHA	3,655
1321	RMAC-N	Ninewa	Sinjar	Sinjar	HZ-CI-62416	SHA	19,856

1322	RMAC-N	Ninewa	Sinjar	Sinjar	HZ-CI-62473	CHA	113,039
1323	RMAC-N	Ninewa	Sinjar	Sinjar	HZ-CI-62597	SHA	1,438
1324	RMAC-N	Ninewa	Sinjar	Sinjar	HZ-CI-62598	SHA	357
1325	RMAC-N	Ninewa	Sinjar	Sinjar	HZ-CI-62754	SHA	1,642,418
1326	RMAC-N	Ninewa	Sinjar	Sinjar	HZ-CI-62777	SHA	3,700
1327	RMAC-N	Ninewa	Sinjar	Sinjar	HZ-CI-62795	SHA	20,628
1328	RMAC-N	Ninewa	Sinjar	Sinjar	HZ-CI-62801	SHA	23,936
1329	RMAC-N	Ninewa	Sinjar	Sinjar	HZ-CI-62819	CHA	25,762
1330	RMAC-N	Ninewa	Sinjar	Sinjar	HZ-CI-62820	SHA	2,519
1331	RMAC-N	Ninewa	Sinjar	Sinjar	HZ-CI-62824	CHA	3,981
1332	RMAC-N	Ninewa	Sinjar	Sinjar	HZ-CI-62850	CHA	3,926
1333	RMAC-N	Ninewa	Sinjar	Sinjar	HZ-CI-62857	SHA	4,970
1334	RMAC-N	Ninewa	Sinjar	Sinjar	HZ-CI-62862	SHA	37,679
1335	RMAC-N	Ninewa	Sinjar	Sinjar	HZ-CI-62873	CHA	600,117
1336	RMAC-N	Ninewa	Sinjar	Sinjar	HZ-CI-62882	CHA	318,543
1337	RMAC-N	Ninewa	Sinjar	Sinjar	HZ-CI-62891	SHA	2,823
1338	RMAC-N	Ninewa	Sinjar	Sinjar	HZ-CI-62908	CHA	4,342
1339	RMAC-N	Ninewa	Sinjar	Sinjar	HZ-CI-62936	SHA	267,713
1340	RMAC-N	Ninewa	Sinjar	Sinjar	HZ-CI-62999	SHA	144,046
1341	RMAC-N	Ninewa	Sinjar	Sinjar	HZ-CI-63035	SHA	2,519
1342	RMAC-N	Ninewa	Sinjar	Sinjar	HZ-CI-63167	SHA	1,124
1343	RMAC-N	Ninewa	Sinjar	Sinjar	HZ-CI-63169	SHA	1,819
1344	RMAC-N	Ninewa	Sinjar	Sinjar	HZ-CI-63170	SHA	120
1345	RMAC-N	Ninewa	Sinjar	Sinjar	HZ-CI-63302	SHA	5,468
1346	RMAC-N	Ninewa	Sinjar	Sinjar	HZ-CI-63552	SHA	22,276
1347	RMAC-N	Ninewa	Sinjar	Sinjar	HZ-CI-63554	SHA	34,820
1348	RMAC-N	Ninewa	Sinjar	Sinjar	HZ-CI-63555	SHA	17,080
1349	RMAC-N	Ninewa	Sinjar	Sinjar	HZ-CI-63558	SHA	85,194
1350	RMAC-N	Ninewa	Sinjar	Sinjar	HZ-CI-63573	SHA	426,619
1351	RMAC-N	Ninewa	Sinjar	Sinjar	HZ-CI-63582	SHA	302,164
1352	RMAC-N	Ninewa	Sinjar	Sinjar	HZ-CI-63752	CHA	519,089
1353	RMAC-N	Ninewa	Sinjar	Sinjar	HZ-CI-63795	SHA	213,133
1354	RMAC-N	Ninewa	Sinjar	Sinjar	HZ-MOU-1592	SHA	450
1355	RMAC-N	Ninewa	Sinjar	Sinjar	HZ-MOU-1646	CHA	2,500
1356	RMAC-N	Ninewa	Sinjar	Sinjar	HZ-MOU-1745	SHA	450
1357	RMAC-N	Ninewa	Sinjar	Sinjar	HZ-MOU-1803	SHA	400
1358	RMAC-N	Ninewa	Sinjar	Sinjar	HZ-MOU-1804	SHA	450
1359	RMAC-N	Ninewa	Sinjar	Sinjar	HZ-MOU-2170	CHA	40
1360	RMAC-N	Ninewa	Sinjar	Sinjar	HZ-MOU-2282	SHA	250
1361	RMAC-N	Ninewa	Sinjar	Sinjar	HZ-MOU-2886	SHA	350
1362	RMAC-N	Ninewa	Sinjar	Sinjar	HZ-MOU-2893	SHA	350
1363	RMAC-N	Ninewa	Sinjar	Sinjar	HZ-MOU-473	CHA	1,000
1364	RMAC-N	Ninewa	Sinjar	Sinjar	HZ-MOU-733	SHA	2,500
1365	RMAC-N	Ninewa	Sinjar	Sinjar	HZ-UXO-CI-42924	CHA	600
1366	RMAC-N	Ninewa	Sinjar	Sinjar	HZ-UXO-CI-42988	CHA	250
1367	RMAC-N	Ninewa	Sinjar	Sinjar	HZ-UXO-CI-43067	CHA	150
1368	RMAC-N	Ninewa	Sinjar	Sinjar	HZ-UXO-CI-43079	CHA	25
1369	RMAC-N	Ninewa	Sinjar	Sinjar	HZ-UXO-CI-43094	CHA	625
1370	RMAC-N	Ninewa	Sinjar	Sinjar	HZ-UXO-CI-43105	CHA	2,000
1371	RMAC-N	Ninewa	Sinjar	Sinjar	HZ-UXO-CI-60178	CHA	155
1372	RMAC-N	Ninewa	Sinjar	Sinjar	HZ-UXO-CI-60193	CHA	25
1373	RMAC-N	Ninewa	Sinjar	Sinjar	HZ-UXO-CI-60199	CHA	600
1374	RMAC-N	Ninewa	Sinjar	Sinjar	HZ-UXO-CI-60200	CHA	600
1375	RMAC-N	Ninewa	Sinjar	Sinjar	HZ-UXO-CI-60201	CHA	400
1376	RMAC-N	Ninewa	Sinjar	Sinjar	HZ-UXO-CI-60208	CHA	250
1377	RMAC-N	Ninewa	Sinjar	Sinjar	HZ-UXO-CI-60216	CHA	25
1378	RMAC-N	Ninewa	Sinjar	Sinjar	HZ-UXO-CI-60255	CHA	25
1379	RMAC-N	Ninewa	Sinjar	Sinjar	HZ-UXO-CI-60257	CHA	25
1380	RMAC-N	Ninewa	Sinjar	Sinjar	HZ-UXO-CI-60258	CHA	100
1381	RMAC-N	Ninewa	Sinjar	Sinjar	HZ-UXO-CI-60260	CHA	25

1382	RMAC-N	Ninewa	Sinjar	Sinjar	HZ-UXO-CI-60361	CHA	25
1383	RMAC-N	Ninewa	Sinjar	Sinjar	HZ-UXO-CI-60362	CHA	100
1384	RMAC-N	Ninewa	Sinjar	Sinjar	HZ-UXO-CI-60363	CHA	
1385	RMAC-N	Ninewa	Sinjar	Sinjar	HZ-UXO-CI-60427	CHA	476
1386	RMAC-N	Ninewa	Sinjar	Sinjar	HZ-UXO-CI-60459	CHA	
1387	RMAC-N	Ninewa	Sinjar	Sinjar	HZ-UXO-CI-60480	CHA	100
1388	RMAC-N	Ninewa	Sinjar	Sinjar	HZ-UXO-CI-60639	CHA	25
1389	RMAC-N	Ninewa	Sinjar	Sinjar	HZ-UXO-CI-60725	CHA	300
1390	RMAC-N	Ninewa	Sinjar	Sinjar	HZ-UXO-CI-60726	CHA	200
1391	RMAC-N	Ninewa	Sinjar	Sinjar	HZ-UXO-CI-60727	CHA	500
1392	RMAC-N	Ninewa	Sinjar	Sinjar	HZ-UXO-CI-60729	CHA	100
1393	RMAC-N	Ninewa	Sinjar	Sinjar	HZ-UXO-CI-60949	CHA	300
1394	RMAC-N	Ninewa	Sinjar	Sinjar	HZ-UXO-CI-60950	CHA	250
1395	RMAC-N	Ninewa	Sinjar	Sinjar	HZ-UXO-CI-60951	CHA	250
1396	RMAC-N	Ninewa	Sinjar	Sinjar	HZ-UXO-CI-60960	CHA	400
1397	RMAC-N	Ninewa	Sinjar	Sinjar	HZ-UXO-CI-60976	CHA	350
1398	RMAC-N	Ninewa	Sinjar	Sinjar	HZ-UXO-CI-60979	CHA	400
1399	RMAC-N	Ninewa	Sinjar	Sinjar	HZ-UXO-CI-60980	CHA	250
1400	RMAC-N	Ninewa	Sinjar	Sinjar	HZ-UXO-CI-61050	CHA	450
1401	RMAC-N	Ninewa	Sinjar	Sinjar	HZ-UXO-CI-61052	CHA	500
1402	RMAC-N	Ninewa	Sinjar	Sinjar	HZ-UXO-CI-61055	CHA	350
1403	RMAC-N	Ninewa	Sinjar	Sinjar	HZ-UXO-CI-61057	CHA	250
1404	RMAC-N	Ninewa	Sinjar	Sinjar	HZ-UXO-CI-61058	CHA	250
1405	RMAC-N	Ninewa	Sinjar	Sinjar	HZ-UXO-CI-61059	CHA	150
1406	RMAC-N	Ninewa	Sinjar	Sinjar	HZ-UXO-CI-61060	CHA	150
1407	RMAC-N	Ninewa	Sinjar	Sinjar	HZ-UXO-CI-61061	CHA	150
1408	RMAC-N	Ninewa	Sinjar	Sinjar	HZ-UXO-CI-61062	CHA	150
1409	RMAC-N	Ninewa	Sinjar	Sinjar	HZ-UXO-CI-61063	CHA	150
1410	RMAC-N	Ninewa	Sinjar	Sinjar	HZ-UXO-CI-61065	CHA	25
1411	RMAC-N	Ninewa	Sinjar	Sinjar	HZ-UXO-CI-61067	CHA	450
1412	RMAC-N	Ninewa	Sinjar	Sinjar	HZ-UXO-CI-61068	CHA	355
1413	RMAC-N	Ninewa	Sinjar	Sinjar	HZ-UXO-CI-61069	CHA	400
1414	RMAC-N	Ninewa	Sinjar	Sinjar	HZ-UXO-CI-61070	CHA	350
1415	RMAC-N	Ninewa	Sinjar	Sinjar	HZ-UXO-CI-61071	CHA	400
1416	RMAC-N	Ninewa	Sinjar	Sinjar	HZ-UXO-CI-61072	CHA	400
1417	RMAC-N	Ninewa	Sinjar	Sinjar	HZ-UXO-CI-61073	CHA	250
1418	RMAC-N	Ninewa	Sinjar	Sinjar	HZ-UXO-CI-61074	CHA	200
1419	RMAC-N	Ninewa	Sinjar	Sinjar	HZ-UXO-CI-61076	CHA	350
1420	RMAC-N	Ninewa	Sinjar	Sinjar	HZ-UXO-CI-61077	CHA	295
1421	RMAC-N	Ninewa	Sinjar	Sinjar	HZ-UXO-CI-61079	CHA	450
1422	RMAC-N	Ninewa	Sinjar	Sinjar	HZ-UXO-CI-61080	CHA	500
1423	RMAC-N	Ninewa	Sinjar	Sinjar	HZ-UXO-CI-61081	CHA	500
1424	RMAC-N	Ninewa	Sinjar	Sinjar	HZ-UXO-CI-61363	CHA	450
1425	RMAC-N	Ninewa	Sinjar	Sinjar	HZ-UXO-CI-61364	CHA	450
1426	RMAC-N	Ninewa	Sinjar	Sinjar	HZ-UXO-CI-61972	CHA	250
1427	RMAC-N	Ninewa	Sinjar	Sinjar	HZ-UXO-CI-61973	CHA	250
1428	RMAC-N	Ninewa	Telafar	Ayadhya	HZ-CI-61420	SHA	101,413
1429	RMAC-N	Ninewa	Telafar	Ayadhya	HZ-CI-61436	CHA	261,675
1430	RMAC-N	Ninewa	Telafar	Ayadhya	HZ-CI-61440	CHA	294,818
1431	RMAC-N	Ninewa	Telafar	Ayadhya	HZ-CI-61715	SHA	367,355
1432	RMAC-N	Ninewa	Telafar	Telafar	HZ-CI-41059	CHA	18,455
1433	RMAC-N	Ninewa	Telafar	Telafar	HZ-CI-41159	CHA	656,352
1434	RMAC-N	Ninewa	Telafar	Telafar	HZ-CI-41702	CHA	182,545
1435	RMAC-N	Ninewa	Telafar	Telafar	HZ-CI-41850	SHA	156,272
1436	RMAC-N	Ninewa	Telafar	Telafar	HZ-CI-41969	SHA	1,515
1437	RMAC-N	Ninewa	Telafar	Telafar	HZ-CI-42040	SHA	1,403,327
1438	RMAC-N	Ninewa	Telafar	Telafar	HZ-CI-42047	SHA	1,663
1439	RMAC-N	Ninewa	Telafar	Telafar	HZ-CI-42139	CHA	8,865
1440	RMAC-N	Ninewa	Telafar	Telafar	HZ-CI-60315	CHA	312,516
1441	RMAC-N	Ninewa	Telafar	Telafar	HZ-CI-60323	CHA	5,383

1442	RMAC-N	Ninewa	Telafar	Telafar	HZ-CI-60325	CHA	53,068
1443	RMAC-N	Ninewa	Telafar	Telafar	HZ-CI-60326	SHA	755,846
1444	RMAC-N	Ninewa	Telafar	Telafar	HZ-CI-60328	CHA	49,219
1445	RMAC-N	Ninewa	Telafar	Telafar	HZ-CI-60329	SHA	16,205
1446	RMAC-N	Ninewa	Telafar	Telafar	HZ-CI-60331	SHA	390,693
1447	RMAC-N	Ninewa	Telafar	Telafar	HZ-CI-60337	SHA	495,363
1448	RMAC-N	Ninewa	Telafar	Telafar	HZ-CI-60411	SHA	841
1449	RMAC-N	Ninewa	Telafar	Telafar	HZ-CI-61403	SHA	157,215
1450	RMAC-N	Ninewa	Telafar	Telafar	HZ-CI-61422	SHA	2,008,597
1451	RMAC-N	Ninewa	Telafar	Telafar	HZ-CI-61655	CHA	106,797
1452	RMAC-N	Ninewa	Telafar	Telafar	HZ-CI-62109	SHA	254,709
1453	RMAC-N	Ninewa	Telafar	Telafar	HZ-CI-62374	SHA	2,729
1454	RMAC-N	Ninewa	Telafar	Telafar	HZ-CI-62375	SHA	7,658
1455	RMAC-N	Ninewa	Telafar	Telafar	HZ-CI-62725	SHA	921
1456	RMAC-N	Ninewa	Telafar	Telafar	HZ-CI-62728	SHA	266
1457	RMAC-N	Ninewa	Telafar	Telafar	HZ-CI-62730	SHA	104
1458	RMAC-N	Ninewa	Telafar	Telafar	HZ-CI-62731	SHA	653
1459	RMAC-N	Ninewa	Telafar	Telafar	HZ-CI-62733	SHA	1,616
1460	RMAC-N	Ninewa	Telafar	Telafar	HZ-CI-62735	SHA	177
1461	RMAC-N	Ninewa	Telafar	Telafar	HZ-CI-62827	SHA	10,354
1462	RMAC-N	Ninewa	Telafar	Telafar	HZ-CI-62867	SHA	67,453
1463	RMAC-N	Ninewa	Telafar	Telafar	HZ-CI-62943	SHA	281,971
1464	RMAC-N	Ninewa	Telafar	Telafar	HZ-CI-62944	SHA	308,113
1465	RMAC-N	Ninewa	Telafar	Telafar	HZ-CI-63066	SHA	4,994
1466	RMAC-N	Ninewa	Telafar	Telafar	HZ-CI-63159	SHA	878
1467	RMAC-N	Ninewa	Telafar	Telafar	HZ-CI-63566	CHA	117,628
1468	RMAC-N	Ninewa	Telafar	Telafar	HZ-CI-63669	CHA	19,806
1469	RMAC-N	Ninewa	Telafar	Telafar	HZ-MOU-1606	CHA	800
1470	RMAC-N	Ninewa	Telafar	Telafar	HZ-MOU-1620	CHA	750,000
1471	RMAC-N	Ninewa	Telafar	Telafar	HZ-MOU-2089	SHA	20,000
1472	RMAC-N	Ninewa	Telafar	Telafar	HZ-MOU-2213	CHA	25,000
1473	RMAC-N	Ninewa	Telafar	Telafar	HZ-MOU-2226	SHA	
1474	RMAC-N	Ninewa	Telafar	Telafar	HZ-MOU-2550	CHA	4,500
1475	RMAC-N	Ninewa	Telafar	Telafar	HZ-MOU-3194	CHA	250
1476	RMAC-N	Ninewa	Telafar	Telafar	HZ-UXO-CI-60134	CHA	25
1477	RMAC-N	Ninewa	Telafar	Telafar	HZ-UXO-CI-62131	CHA	25
1478	RMAC-N	Ninewa	Telafar	Zommar	HZ-MOU-1824	SHA	
1479	RMAC-N	Ninewa	Tilkaif	Tilkaif	HZ-CI-40629	SHA	2,114,653
1480	RMAC-N	Ninewa	Tilkaif	Tilkaif	HZ-CI-40796	CHA	1,439,133
1481	RMAC-N	Ninewa	Tilkaif	Tilkaif	HZ-CI-41690	CHA	137,015
1482	RMAC-N	Ninewa	Tilkaif	Tilkaif	HZ-CI-42015	CHA	362,468
1483	RMAC-N	Ninewa	Tilkaif	Tilkaif	HZ-CI-42037	CHA	277,768
1484	RMAC-N	Ninewa	Tilkaif	Tilkaif	HZ-CI-60332	CHA	278,376
1485	RMAC-N	Ninewa	Tilkaif	Tilkaif	HZ-CI-60736	CHA	20,639
1486	RMAC-N	Ninewa	Tilkaif	Tilkaif	HZ-CI-60845	CHA	18,815
1487	RMAC-N	Ninewa	Tilkaif	Tilkaif	HZ-CI-60897	CHA	9,974
1488	RMAC-N	Ninewa	Tilkaif	Tilkaif	HZ-CI-60976	CHA	14,401
1489	RMAC-N	Ninewa	Tilkaif	Tilkaif	HZ-CI-61448	CHA	262,710
1490	RMAC-N	Ninewa	Tilkaif	Tilkaif	HZ-CI-61453	SHA	65,042
1491	RMAC-N	Ninewa	Tilkaif	Tilkaif	HZ-CI-62012	SHA	489
1492	RMAC-N	Ninewa	Tilkaif	Tilkaif	HZ-CI-62013	SHA	674
1493	RMAC-N	Ninewa	Tilkaif	Tilkaif	HZ-CI-62014	SHA	376
1494	RMAC-N	Ninewa	Tilkaif	Tilkaif	HZ-CI-62015	CHA	379
1495	RMAC-N	Ninewa	Tilkaif	Tilkaif	HZ-CI-62016	CHA	275
1496	RMAC-N	Ninewa	Tilkaif	Tilkaif	HZ-CI-62017	CHA	180
1497	RMAC-N	Ninewa	Tilkaif	Tilkaif	HZ-CI-62018	CHA	359
1498	RMAC-N	Ninewa	Tilkaif	Tilkaif	HZ-CI-62019	CHA	1,309
1499	RMAC-N	Ninewa	Tilkaif	Tilkaif	HZ-CI-62020	CHA	182
1500	RMAC-N	Ninewa	Tilkaif	Tilkaif	HZ-CI-62022	SHA	401
1501	RMAC-N	Ninewa	Tilkaif	Tilkaif	HZ-CI-62023	SHA	368

1502	RMAC-N	Ninewa	Tilkaif	Tilkaif	HZ-CI-62024	CHA	463
1503	RMAC-N	Ninewa	Tilkaif	Tilkaif	HZ-CI-62025	CHA	143
1504	RMAC-N	Ninewa	Tilkaif	Tilkaif	HZ-CI-62026	CHA	344
1505	RMAC-N	Ninewa	Tilkaif	Tilkaif	HZ-CI-62027	CHA	276
1506	RMAC-N	Ninewa	Tilkaif	Tilkaif	HZ-CI-62028	CHA	494
1507	RMAC-N	Ninewa	Tilkaif	Tilkaif	HZ-CI-62030	CHA	226
1508	RMAC-N	Ninewa	Tilkaif	Tilkaif	HZ-CI-62031	CHA	312
1509	RMAC-N	Ninewa	Tilkaif	Tilkaif	HZ-CI-62032	SHA	218
1510	RMAC-N	Ninewa	Tilkaif	Tilkaif	HZ-CI-62033	SHA	236
1511	RMAC-N	Ninewa	Tilkaif	Tilkaif	HZ-CI-62034	SHA	204
1512	RMAC-N	Ninewa	Tilkaif	Tilkaif	HZ-CI-62035	SHA	108
1513	RMAC-N	Ninewa	Tilkaif	Tilkaif	HZ-CI-62036	CHA	525
1514	RMAC-N	Ninewa	Tilkaif	Tilkaif	HZ-CI-62037	SHA	529
1515	RMAC-N	Ninewa	Tilkaif	Tilkaif	HZ-CI-62038	CHA	147
1516	RMAC-N	Ninewa	Tilkaif	Tilkaif	HZ-CI-62039	SHA	566
1517	RMAC-N	Ninewa	Tilkaif	Tilkaif	HZ-CI-62040	SHA	466
1518	RMAC-N	Ninewa	Tilkaif	Tilkaif	HZ-CI-62041	SHA	244
1519	RMAC-N	Ninewa	Tilkaif	Tilkaif	HZ-CI-62042	SHA	511
1520	RMAC-N	Ninewa	Tilkaif	Tilkaif	HZ-CI-62043	SHA	333
1521	RMAC-N	Ninewa	Tilkaif	Tilkaif	HZ-CI-62044	SHA	1,981
1522	RMAC-N	Ninewa	Tilkaif	Tilkaif	HZ-CI-62045	CHA	193
1523	RMAC-N	Ninewa	Tilkaif	Tilkaif	HZ-CI-62048	CHA	366
1524	RMAC-N	Ninewa	Tilkaif	Tilkaif	HZ-CI-62051	CHA	494
1525	RMAC-N	Ninewa	Tilkaif	Tilkaif	HZ-CI-62052	CHA	8,802
1526	RMAC-N	Ninewa	Tilkaif	Tilkaif	HZ-CI-62053	CHA	265
1527	RMAC-N	Ninewa	Tilkaif	Tilkaif	HZ-CI-62054	SHA	208
1528	RMAC-N	Ninewa	Tilkaif	Tilkaif	HZ-CI-62055	SHA	423
1529	RMAC-N	Ninewa	Tilkaif	Tilkaif	HZ-CI-62056	CHA	734
1530	RMAC-N	Ninewa	Tilkaif	Tilkaif	HZ-CI-62057	SHA	55
1531	RMAC-N	Ninewa	Tilkaif	Tilkaif	HZ-CI-62069	SHA	229
1532	RMAC-N	Ninewa	Tilkaif	Tilkaif	HZ-CI-62153	CHA	132,681
1533	RMAC-N	Ninewa	Tilkaif	Tilkaif	HZ-CI-62566	CHA	638,530
1534	RMAC-N	Ninewa	Tilkaif	Tilkaif	HZ-CI-62967	SHA	16,052
1535	RMAC-N	Ninewa	Tilkaif	Tilkaif	HZ-CI-62968	SHA	137
1536	RMAC-N	Ninewa	Tilkaif	Tilkaif	HZ-CI-63133	CHA	33
1537	RMAC-N	Ninewa	Tilkaif	Tilkaif	HZ-CI-63663	CHA	7,871
1538	RMAC-N	Ninewa	Tilkaif	Tilkaif	HZ-CI-63704	CHA	4,505
1539	RMAC-N	Ninewa	Tilkaif	Tilkaif	HZ-CI-63705	CHA	1,058
1540	RMAC-N	Ninewa	Tilkaif	Tilkaif	HZ-CI-63706	SHA	666
1541	RMAC-N	Ninewa	Tilkaif	Tilkaif	HZ-CI-63707	CHA	2,085
1542	RMAC-N	Ninewa	Tilkaif	Tilkaif	HZ-CI-63708	CHA	113,291
1543	RMAC-N	Ninewa	Tilkaif	Tilkaif	HZ-CI-63709	CHA	674
1544	RMAC-N	Ninewa	Tilkaif	Tilkaif	HZ-CI-63710	CHA	16,867
1545	RMAC-N	Ninewa	Tilkaif	Tilkaif	HZ-CI-63711	CHA	14,146
1546	RMAC-N	Ninewa	Tilkaif	Tilkaif	HZ-CI-63712	SHA	14,981
1547	RMAC-N	Ninewa	Tilkaif	Tilkaif	HZ-MOU-1829	CHA	3,000
1548	RMAC-N	Ninewa	Tilkaif	Tilkaif	HZ-MOU-3033	SHA	2,000
1549	RMAC-N	Ninewa	Tilkaif	Tilkaif	HZ-MOU-3035	SHA	1,500
1550	RMAC-N	Ninewa	Tilkaif	Tilkaif	HZ-UXO-CI-43874	CHA	300
1551	RMAC-N	Ninewa	Tilkaif	Tilkaif	HZ-UXO-CI-60125	CHA	5
1552	RMAC-N	Ninewa	Tilkaif	Tilkaif	HZ-UXO-CI-60132	CHA	
1553	RMAC-N	Salah al-Din	Baiji	Al sinia	HZ-CI-62439	CHA	683
1554	RMAC-N	Salah al-Din	Baiji	Al sinia	HZ-CI-62446	CHA	2,221
1555	RMAC-N	Salah al-Din	Baiji	Baiji	HZ-CI-41156	CHA	43,335
1556	RMAC-N	Salah al-Din	Baiji	Baiji	HZ-CI-41829	CHA	502
1557	RMAC-N	Salah al-Din	Baiji	Baiji	HZ-CI-41888	CHA	4,160
1558	RMAC-N	Salah al-Din	Baiji	Baiji	HZ-CI-41889	CHA	3,547
1559	RMAC-N	Salah al-Din	Baiji	Baiji	HZ-CI-41894	CHA	3,996
1560	RMAC-N	Salah al-Din	Baiji	Baiji	HZ-CI-41895	SHA	3,246
1561	RMAC-N	Salah al-Din	Baiji	Baiji	HZ-CI-41937	SHA	7,441

1562	RMAC-N	Salah al-Din	Baiji	Baiji	HZ-CI-41984	CHA	66,556
1563	RMAC-N	Salah al-Din	Baiji	Baiji	HZ-CI-41985	CHA	3,204
1564	RMAC-N	Salah al-Din	Baiji	Baiji	HZ-CI-41986	CHA	2,011
1565	RMAC-N	Salah al-Din	Baiji	Baiji	HZ-CI-41987	SHA	162,421
1566	RMAC-N	Salah al-Din	Baiji	Baiji	HZ-CI-42034	CHA	31,225
1567	RMAC-N	Salah al-Din	Baiji	Baiji	HZ-CI-42038	CHA	14,120
1568	RMAC-N	Salah al-Din	Baiji	Baiji	HZ-CI-42084	SHA	576
1569	RMAC-N	Salah al-Din	Baiji	Baiji	HZ-CI-42259	CHA	495,524
1570	RMAC-N	Salah al-Din	Baiji	Baiji	HZ-CI-42376	CHA	58,536
1571	RMAC-N	Salah al-Din	Baiji	Baiji	HZ-CI-60791	CHA	189
1572	RMAC-N	Salah al-Din	Baiji	Baiji	HZ-CI-60926	CHA	404
1573	RMAC-N	Salah al-Din	Baiji	Baiji	HZ-CI-61163	CHA	680,336
1574	RMAC-N	Salah al-Din	Baiji	Baiji	HZ-CI-62138	CHA	53,409
1575	RMAC-N	Salah al-Din	Baiji	Baiji	HZ-CI-62254	CHA	4,053
1576	RMAC-N	Salah al-Din	Baiji	Baiji	HZ-CI-62285	CHA	47,388
1577	RMAC-N	Salah al-Din	Baiji	Baiji	HZ-CI-62414	CHA	8,505
1578	RMAC-N	Salah al-Din	Baiji	Baiji	HZ-CI-62442	CHA	163,222
1579	RMAC-N	Salah al-Din	Baiji	Baiji	HZ-CI-62443	CHA	72,005
1580	RMAC-N	Salah al-Din	Baiji	Baiji	HZ-CI-62448	CHA	144,671
1581	RMAC-N	Salah al-Din	Baiji	Baiji	HZ-CI-62481	CHA	79,257
1582	RMAC-N	Salah al-Din	Baiji	Baiji	HZ-CI-62511	CHA	43,442
1583	RMAC-N	Salah al-Din	Baiji	Baiji	HZ-CI-62513	SHA	15,160
1584	RMAC-N	Salah al-Din	Baiji	Baiji	HZ-CI-62596	CHA	11,312
1585	RMAC-N	Salah al-Din	Baiji	Baiji	HZ-CI-62646	CHA	1,018
1586	RMAC-N	Salah al-Din	Baiji	Baiji	HZ-CI-62662	CHA	1,008
1587	RMAC-N	Salah al-Din	Baiji	Baiji	HZ-CI-62663	CHA	2,342
1588	RMAC-N	Salah al-Din	Baiji	Baiji	HZ-CI-62664	CHA	506
1589	RMAC-N	Salah al-Din	Baiji	Baiji	HZ-CI-62689	CHA	402,670
1590	RMAC-N	Salah al-Din	Baiji	Baiji	HZ-CI-62697	CHA	3,915
1591	RMAC-N	Salah al-Din	Baiji	Baiji	HZ-CI-62698	CHA	11,519
1592	RMAC-N	Salah al-Din	Baiji	Baiji	HZ-CI-62699	CHA	10,295
1593	RMAC-N	Salah al-Din	Baiji	Baiji	HZ-CI-62711	SHA	288,513
1594	RMAC-N	Salah al-Din	Baiji	Baiji	HZ-CI-62713	CHA	301,223
1595	RMAC-N	Salah al-Din	Baiji	Baiji	HZ-CI-62743	SHA	417,690
1596	RMAC-N	Salah al-Din	Baiji	Baiji	HZ-CI-62750	CHA	4,873
1597	RMAC-N	Salah al-Din	Baiji	Baiji	HZ-CI-62767	CHA	1,409
1598	RMAC-N	Salah al-Din	Baiji	Baiji	HZ-CI-62768	CHA	300
1599	RMAC-N	Salah al-Din	Baiji	Baiji	HZ-CI-62778	CHA	11,554
1600	RMAC-N	Salah al-Din	Baiji	Baiji	HZ-CI-62798	CHA	1,066,188
1601	RMAC-N	Salah al-Din	Baiji	Baiji	HZ-CI-62860	SHA	151,132
1602	RMAC-N	Salah al-Din	Baiji	Baiji	HZ-CI-62985	CHA	15,596
1603	RMAC-N	Salah al-Din	Baiji	Baiji	HZ-CI-62988	SHA	1,028
1604	RMAC-N	Salah al-Din	Baiji	Baiji	HZ-CI-62997	CHA	6,547
1605	RMAC-N	Salah al-Din	Baiji	Baiji	HZ-CI-63032	SHA	5,462
1606	RMAC-N	Salah al-Din	Baiji	Baiji	HZ-CI-63118	CHA	133,684
1607	RMAC-N	Salah al-Din	Baiji	Baiji	HZ-CI-63125	CHA	23,234
1608	RMAC-N	Salah al-Din	Baiji	Baiji	HZ-CI-63134	CHA	1,745,345
1609	RMAC-N	Salah al-Din	Baiji	Baiji	HZ-CI-63373	SHA	8,211
1610	RMAC-N	Salah al-Din	Baiji	Baiji	HZ-CI-63458	CHA	162,548
1611	RMAC-N	Salah al-Din	Baiji	Baiji	HZ-CI-63498	CHA	23,376
1612	RMAC-N	Salah al-Din	Baiji	Baiji	HZ-CI-63506	SHA	8,250
1613	RMAC-N	Salah al-Din	Baiji	Baiji	HZ-CI-63507	CHA	18,650
1614	RMAC-N	Salah al-Din	Baiji	Baiji	HZ-CI-63508	CHA	104,835
1615	RMAC-N	Salah al-Din	Baiji	Baiji	HZ-CI-63511	SHA	5,418
1616	RMAC-N	Salah al-Din	Baiji	Baiji	HZ-CI-63520	CHA	21,192
1617	RMAC-N	Salah al-Din	Baiji	Baiji	HZ-UXO-CI-42430	CHA	
1618	RMAC-N	Salah al-Din	Baiji	Baiji	HZ-UXO-CI-42449	CHA	0
1619	RMAC-N	Salah al-Din	Baiji	Baiji	HZ-UXO-CI-42492	CHA	
1620	RMAC-N	Salah al-Din	Baiji	Baiji	HZ-UXO-CI-42493	CHA	
1621	RMAC-N	Salah al-Din	Baiji	Baiji	HZ-UXO-CI-43152	CHA	200

1622	RMAC-N	Salah al-Din	Baiji	Baiji	HZ-UXO-CI-43223	CHA	200
1623	RMAC-N	Salah al-Din	Baiji	Baiji	HZ-UXO-CI-43224	CHA	100
1624	RMAC-N	Salah al-Din	Baiji	Baiji	HZ-UXO-CI-43225	CHA	4
1625	RMAC-N	Salah al-Din	Baiji	Baiji	HZ-UXO-CI-43227	CHA	300
1626	RMAC-N	Salah al-Din	Baiji	Baiji	HZ-UXO-CI-43228	CHA	400
1627	RMAC-N	Salah al-Din	Baiji	Baiji	HZ-UXO-CI-43230	CHA	400
1628	RMAC-N	Salah al-Din	Baiji	Baiji	HZ-UXO-CI-43232	CHA	400
1629	RMAC-N	Salah al-Din	Baiji	Baiji	HZ-UXO-CI-43235	CHA	600
1630	RMAC-N	Salah al-Din	Baiji	Baiji	HZ-UXO-CI-43237	CHA	250
1631	RMAC-N	Salah al-Din	Baiji	Baiji	HZ-UXO-CI-43371	CHA	200
1632	RMAC-N	Salah al-Din	Baiji	Baiji	HZ-UXO-CI-43373	CHA	200
1633	RMAC-N	Salah al-Din	Baiji	Baiji	HZ-UXO-CI-43387	CHA	200
1634	RMAC-N	Salah al-Din	Baiji	Baiji	HZ-UXO-CI-43388	CHA	200
1635	RMAC-N	Salah al-Din	Baiji	Baiji	HZ-UXO-CI-43389	CHA	600
1636	RMAC-N	Salah al-Din	Baiji	Baiji	HZ-UXO-CI-43390	CHA	600
1637	RMAC-N	Salah al-Din	Baiji	Baiji	HZ-UXO-CI-43391	CHA	600
1638	RMAC-N	Salah al-Din	Baiji	Baiji	HZ-UXO-CI-43481	CHA	10
1639	RMAC-N	Salah al-Din	Baiji	Baiji	HZ-UXO-CI-43483	CHA	10
1640	RMAC-N	Salah al-Din	Baiji	Baiji	HZ-UXO-CI-43486	CHA	10
1641	RMAC-N	Salah al-Din	Baiji	Baiji	HZ-UXO-CI-43489	CHA	200
1642	RMAC-N	Salah al-Din	Baiji	Baiji	HZ-UXO-CI-43490	CHA	250
1643	RMAC-N	Salah al-Din	Baiji	Baiji	HZ-UXO-CI-43491	CHA	300
1644	RMAC-N	Salah al-Din	Baiji	Baiji	HZ-UXO-CI-43492	CHA	200
1645	RMAC-N	Salah al-Din	Baiji	Baiji	HZ-UXO-CI-43493	CHA	700
1646	RMAC-N	Salah al-Din	Baiji	Baiji	HZ-UXO-CI-43495	CHA	150
1647	RMAC-N	Salah al-Din	Baiji	Baiji	HZ-UXO-CI-43496	CHA	600
1648	RMAC-N	Salah al-Din	Baiji	Baiji	HZ-UXO-CI-43497	CHA	400
1649	RMAC-N	Salah al-Din	Baiji	Baiji	HZ-UXO-CI-43498	CHA	150
1650	RMAC-N	Salah al-Din	Baiji	Baiji	HZ-UXO-CI-43499	CHA	300
1651	RMAC-N	Salah al-Din	Baiji	Baiji	HZ-UXO-CI-43631	CHA	400
1652	RMAC-N	Salah al-Din	Baiji	Baiji	HZ-UXO-CI-61552	CHA	1
1653	RMAC-N	Salah al-Din	Balad	Balad	HZ-CI-42083	CHA	1,594,261
1654	RMAC-N	Salah al-Din	Tikrit	Tikrit	HZ-CI-40417	CHA	2,853,326
1655	RMAC-N	Salah al-Din	Tikrit	Tikrit	HZ-CI-40772	CHA	65,210
1656	RMAC-N	Salah al-Din	Tikrit	Tikrit	HZ-CI-42029	SHA	8,317
1657	RMAC-N	Salah al-Din	Tikrit	Tikrit	HZ-CI-42031	SHA	8,276
1658	RMAC-N	Salah al-Din	Tikrit	Tikrit	HZ-CI-60568	SHA	33,515
1659	RMAC-N	Salah al-Din	Tikrit	Tikrit	HZ-CI-62079	CHA	96,751
1660	RMAC-N	Salah al-Din	Tikrit	Tikrit	HZ-CI-62305	CHA	33,561
1661	RMAC-N	Salah al-Din	Tikrit	Tikrit	HZ-CI-62338	CHA	1,768
1662	RMAC-N	Salah al-Din	Tikrit	Tikrit	HZ-CI-62339	CHA	29,761
1663	RMAC-N	Salah al-Din	Tikrit	Tikrit	HZ-CI-62340	CHA	10,189
1664	RMAC-N	Salah al-Din	Tikrit	Tikrit	HZ-CI-62501	CHA	12,606
1665	RMAC-N	Salah al-Din	Tikrit	Tikrit	HZ-CI-62512	CHA	3,498
1666	RMAC-N	Salah al-Din	Tikrit	Tikrit	HZ-CI-62660	CHA	43,863
1667	RMAC-N	Salah al-Din	Tikrit	Tikrit	HZ-CI-62709	CHA	243,942
1668	RMAC-N	Salah al-Din	Tikrit	Tikrit	HZ-CI-62749	CHA	267
1669	RMAC-N	Salah al-Din	Tikrit	Tikrit	HZ-CI-62753	CHA	113
1670	RMAC-N	Salah al-Din	Tikrit	Tikrit	HZ-CI-62776	CHA	2,025
1671	RMAC-N	Salah al-Din	Tikrit	Tikrit	HZ-CI-63616	CHA	2,433,028
1672	RMAC-N	Salah al-Din	Tikrit	Tikrit	HZ-UXO-CI-43457	CHA	400
1673	RMAC-N	Salah al-Din	Tikrit	Tikrit	HZ-UXO-CI-43458	CHA	150
1674	RMAC-N	Salah al-Din	Tikrit	Tikrit	HZ-UXO-CI-43459	CHA	300
1675	RMAC-N	Salah al-Din	Tikrit	Tikrit	HZ-UXO-CI-43460	CHA	800
1676	RMAC-N	Salah al-Din	Tikrit	Tikrit	HZ-UXO-CI-43461	CHA	200
1677	RMAC-N	Salah al-Din	Tikrit	Tikrit	HZ-UXO-CI-43462	CHA	300
1678	RMAC-N	Salah al-Din	Tikrit	Tikrit	HZ-UXO-CI-43463	CHA	300
1679	RMAC-N	Salah al-Din	Tikrit	Tikrit	HZ-UXO-CI-43464	CHA	30
1680	RMAC-N	Salah al-Din	Tikrit	Tikrit	HZ-UXO-CI-43465	CHA	600
1681	RMAC-N	Salah al-Din	Tikrit	Tikrit	HZ-UXO-CI-43466	CHA	300

1682	RMAC-N	Salah al-Din	Tikrit	Tikrit	HZ-UXO-CI-43467	CHA	200
1683	RMAC-N	Salah al-Din	Tikrit	Tikrit	HZ-UXO-CI-43468	CHA	300
1684	RMAC-N	Salah al-Din	Tikrit	Tikrit	HZ-UXO-CI-43469	CHA	600
1685	RMAC-N	Salah al-Din	Tikrit	Tikrit	HZ-UXO-CI-43470	CHA	300
1686	RMAC-N	Salah al-Din	Tikrit	Tikrit	HZ-UXO-CI-43471	CHA	300
1687	RMAC-N	Salah al-Din	Tikrit	Tikrit	HZ-UXO-CI-43474	CHA	200
1688	RMAC-N	Salah al-Din	Tikrit	Tikrit	HZ-UXO-CI-43475	CHA	300
1689	RMAC-N	Salah al-Din	Tikrit	Tikrit	HZ-UXO-CI-43476	CHA	300
1690	RMAC-N	Salah al-Din	Tikrit	Tikrit	HZ-UXO-CI-43477	CHA	150
1691	RMAC-N	Salah al-Din	Tikrit	Tikrit	HZ-UXO-CI-43478	CHA	300
1692	RMAC-N	Salah al-Din	Tikrit	Tikrit	HZ-UXO-CI-43479	CHA	200
1693	RMAC-N	Salah al-Din	Tikrit	Tikrit	HZ-UXO-CI-43480	CHA	200
1694	RMAC-N	Salah al-Din	Tikrit	Tikrit	HZ-UXO-CI-61437	CHA	25
<b>Grand Total</b>							<b>312,019,933</b>

## Annex (4) - IKMAA List of Over all SHA containing AP (Hazard status Open or WorkedOn)

*Table 48- Annex (4) - IKMAA List of Over all SHA containing AP (Hazard status Open or WorkedOn) 2024*

#	Province	District	Subdistrict	City	Hazard Local ID	Area Size (sqm)
1	Slemani	Dibs	Prde	Chiya Charmgi Bchuk	MA-IS-IK-120491/IK-1	400000
2	Slemani	Dibs	Prde	Choma Zardalai Gawra	MA-IS-IK-6001/IK-1	7875
3	Slemani	Dibs	Prde	Zardk	MA-IS-IK-6006/IK-1	28960
4	Slemani	Dibs	Prde	Zardk	MA-IS-IK-6006/IK-2	2679
5	Slemani	Kalar	Kalar	Chala Rash	MA-IS-IK-1007/IK-1697	60000
6	Slemani	Kfri	Jabara	Kingirban	MA-IS-IK-4543/IK-1	60000
7	Slemani	Kfri	Jabara	Kingirban	MA-IS-IK-4543/IK-2	20810
8	Slemani	Kfri	Kokz ( Kullajo )	Kokz	MA-IS-IK-120456/IK-1	35506
9	Slemani	Kfri	Kokz ( Kullajo )	Qara Blakh	MA-IS-IK-4558/IK-1	46300
10	Slemani	Kfri	Kokz ( Kullajo )	Qara Blakh	MA-IS-IK-4558/IK-5	165000
11	Slemani	Kfri	Kokz ( Kullajo )	Shilan Gawra	MA-IS-IK-120528/IK-1	560000
12	Slemani	Kfri	Nawjul(Zanana)	Ghara	MA-IS-IK-120476/IK-2	200000
13	Slemani	Kfri	Nawjul(Zanana)	Kulla Kani	MA-IS-IK-120523/IK-1	120000
14	Slemani	Kfri	Nawjul(Zanana)	Kulla Kani	MA-IS-IK-120523/IK-2	75000
15	Slemani	Kfri	Nawjul(Zanana)	Kulla Kani	MA-IS-IK-120523/IK-3	25000
16	Slemani	Kfri	Nawjul(Zanana)	Kulla Kani	MA-IS-IK-120523/IK-4	35000
17	Slemani	Kfri	Nawjul(Zanana)	Qum Palak	MA-IS-IK-1047/IK-1686	9298
18	Slemani	Kfri	Nawjul(Zanana)	Qum Palak	MA-IS-IK-1047/IK-1687	43725
19	Slemani	Kfri	Nawjul(Zanana)	Qum Palak	MA-IS-IK-1047/IK-1688	181290
20	Slemani	Kfri	Nawjul(Zanana)	Qushalan	MA-IS-IK-120477/IK-1	70000
21	Slemani	Kfri	Nawjul(Zanana)	Sar Shoraw	MA-IS-IK-120478/IK-1	58000
22	Slemani	Kfri	Nawjul(Zanana)	Sar Shoraw	MA-IS-IK-120478/IK-2	19000
23	Slemani	Khanaqin	Bamo ( Glejal )	Barweni Khwaru	MA-IS-IK-822/IK-1614	73250
24	Slemani	Khanaqin	Bamo ( Glejal )	Barweni Khwaru	MA-IS-IK-822/IK-1615	28000
25	Slemani	Khanaqin	Bamo ( Glejal )	Barweni Khwaru	MA-IS-IK-822/IK-1731	89063
26	Slemani	Khanaqin	Khanaqin	Kani Masi	MA-IS-IK-4540/IK-2	42800
27	Slemani	Khanaqin	maidan	Horen	MA-IS-IK-817/IK-1489	150000
28	Slemani	Khanaqin	maidan	Horen	MA-IS-IK-817/IK-1618	100000
29	Slemani	Khanaqin	maidan	Horen	MA-IS-IK-817/IK-1620	100000
30	Slemani	Khanaqin	maidan	Kani Zhala	MA-IS-IK-790/IK-1623	53500
31	Slemani	Khanaqin	maidan	Kani Zhala	MA-IS-IK-790/IK-1624	700000
32	Slemani	Khanaqin	maidan	Khrkne	MA-IS-IK-800/IK-1626	200000
33	Slemani	Khanaqin	maidan	Saraw	MA-IS-IK-807/IK-1649	30000
34	Slemani	Khanaqin	maidan	Saraw	MA-IS-IK-807/IK-1650	350000
35	Slemani	Khanaqin	maidan	Saraw	MA-IS-IK-807/IK-1651	720000
36	Slemani	Khanaqin	maidan	Shmsheer Kul	MA-IS-IK-815/IK-3456	88000
37	Slemani	Khanaqin	Qoratu	Ali Mir	MA-IS-IK-993/IK-1185	700000
38	Slemani	Khanaqin	Qoratu	Mahmud Qajar	MA-IS-IK-996/IK-1631	888000
39	Slemani	Khanaqin	Qoratu	Mahmud Qajar	MA-IS-IK-996/IK-1632	3412000
40	Slemani	Khanaqin	Qoratu	Mahmud Qajar	MA-IS-IK-996/IK-1675	225000
41	Slemani	Halabja	Byara	Dara Tfe	MA-IS-IK-430/IK-3110	720000
42	Slemani	Halabja	Khurmali	Daramar	MA-IS-IK-359/IK-3108	180000
43	Slemani	Halabja	Khurmali	Meri Sur	MA-IS-IK-2272/IK-3298	65000
44	Slemani	Halabja	Sirwan	Lawaran	MA-IS-IK-4463/IK-3712	100000
45	Slemani	Halabja	Sirwan	Tuni Haji Hasan	MA-IS-IK-876/IK-3105	200000
46	Slemani	Penjwin	Garmk	Mishyaw Khwarw	MA-IS-IK-1698/IK-3214	800000

47	Slemani	Penjwin	Garmk	Mishyaw Saroo	MA-IS-IK-1696/IK-3213	645000
48	Slemani	Penjwin	Garmk	Shahidan	MA-IS-IK-1703/IK-3216	840000
49	Slemani	Penjwin	Penjwin	Dara Gurgan	MA-IS-IK-281/IK-3133	400000
50	Slemani	Pshdar	Esewa	Sar Sheew	MA-IS-IK-3273/IK-3340	400000
51	Slemani	Pshdar	Nawdasht ( Sangasar )	Ala Rash	MA-IS-IK-3219/IK-3332	0
52	Slemani	Pshdar	Nawdasht ( Sangasar )	Baqi Awa	MA-IS-IK-3220/IK-3333	0
53	Slemani	Pshdar	Nawdasht ( Sangasar )	Bastah	MA-IS-IK-3221/IK-3326	240000
54	Slemani	Pshdar	Nawdasht ( Sangasar )	Bastah	MA-IS-IK-3221/IK-3327	2000
55	Slemani	Pshdar	Nawdasht ( Sangasar )	Bastah	MA-IS-IK-3221/IK-3328	30000
56	Slemani	Pshdar	Nawdasht ( Sangasar )	Bastah	MA-IS-IK-3221/IK-3329	20000
57	Slemani	Pshdar	Nawdasht ( Sangasar )	Be Palan	MA-IS-IK-3466/IK-2698	0
58	Slemani	Pshdar	Nawdasht ( Sangasar )	Beya Rash	MA-IS-IK-3576/IK-3379	0
59	Slemani	Pshdar	Nawdasht ( Sangasar )	Beyana	MA-IS-IK-3577/IK-2699	0
60	Slemani	Pshdar	Nawdasht ( Sangasar )	Bra De	MA-IS-IK-3580/IK-2387	0
61	Slemani	Pshdar	Nawdasht ( Sangasar )	Endeza	MA-IS-IK-3582/IK-2376	10000
62	Slemani	Pshdar	Nawdasht ( Sangasar )	Endeza	MA-IS-IK-3582/IK-2377	10000
63	Slemani	Pshdar	Nawdasht ( Sangasar )	Endeza	MA-IS-IK-3582/IK-2378	10000
64	Slemani	Pshdar	Nawdasht ( Sangasar )	Endeza	MA-IS-IK-3582/IK-2381	37500
65	Slemani	Pshdar	Nawdasht ( Sangasar )	Komtan	MA-IS-IK-3588/IK-2382	0
66	Slemani	Pshdar	Nawdasht ( Sangasar )	Lewzha	MA-IS-IK-3590/IK-2364	40000
67	Slemani	Pshdar	Nawdasht ( Sangasar )	Lewzha	MA-IS-IK-3590/IK-2372	20000
68	Slemani	Pshdar	Nawdasht ( Sangasar )	Lewzha	MA-IS-IK-3590/IK-2373	20000
69	Slemani	Pshdar	Nawdasht ( Sangasar )	Lewzha	MA-IS-IK-3590/IK-2709	100000
70	Slemani	Pshdar	Nawdasht ( Sangasar )	Lewzha	MA-IS-IK-3590/IK-2710	320000
71	Slemani	Pshdar	Nawdasht ( Sangasar )	Lewzha	MA-IS-IK-3590/IK-2711	80000
72	Slemani	Pshdar	Nawdasht ( Sangasar )	Lewzha	MA-IS-IK-3590/IK-3377	40000
73	Slemani	Pshdar	Nawdasht ( Sangasar )	Lewzha	MA-IS-IK-3590/IK-3378	22500
74	Slemani	Pshdar	Nawdasht ( Sangasar )	Peranan	MA-IS-IK-3593/IK-3375	60000
75	Slemani	Pshdar	Nawdasht ( Sangasar )	Sarkban	MA-IS-IK-3226/IK-2712	0
76	Slemani	Pshdar	Nawdasht ( Sangasar )	Sarkban	MA-IS-IK-3226/IK-2713	0
77	Slemani	Pshdar	Nawdasht ( Sangasar )	Sarkban	MA-IS-IK-3226/IK-2714	0
78	Slemani	Pshdar	Nawdasht ( Sangasar )	Shiwa	MA-IS-IK-3606/IK-2715	0
79	Slemani	Pshdar	Nawdasht ( Sangasar )	Slle	MA-IS-IK-3607/IK-2716	0
80	Slemani	Pshdar	Nawdasht ( Sangasar )	Slle	MA-IS-IK-3607/IK-2717	0
81	Slemani	Pshdar	Nawdasht ( Sangasar )	Sura De	MA-IS-IK-3608/IK-2718	0
82	Slemani	Pshdar	Nawdasht ( Sangasar )	Sura De	MA-IS-IK-3608/IK-3373	0
83	Slemani	Pshdar	Nawdasht ( Sangasar )	Suraglay Khwaru	MA-IS-IK-3286/IK-2719	0
84	Slemani	Pshdar	Nawdasht ( Sangasar )	Suraglay Khwaru	MA-IS-IK-3286/IK-3344	0
85	Slemani	Pshdar	Nawdasht ( Sangasar )	Suraglay Khwaru	MA-IS-IK-3286/IK-3345	0
86	Slemani	Pshdar	Nawdasht ( Sangasar )	Suraglay Saru	MA-IS-IK-3287/IK-3346	0
87	Slemani	Pshdar	Nawdasht ( Sangasar )	Zewga	MA-IS-IK-3227/IK-3330	0
88	Slemani	Pshdar	Nawdasht ( Sangasar )	Zewga	MA-IS-IK-3227/IK-3331	0
89	Slemani	Sharbazher	Siwail (Basne)	Barey Bchuk	MA-IS-IK-2512/IK-3235	93000
90	Slemani	Sharbazher	Siwail (Basne)	Barey Bchuk	MA-IS-IK-2512/IK-3237	800000
91	Slemani	Sharbazher	Siwail (Basne)	Barey Bchuk	MA-IS-IK-2512/IK-3238	220000
92	Slemani	Sharbazher	Siwail (Basne)	Nelaso	MA-IS-IK-2529/IK-3245	20000
<b>Total</b>						<b>16,718,056</b>

## Annex (5) - List of IKMAA -CHA containing Landmines, AP (Hazard status Open or WorkedOn)

*Table 49- Annex (5) - List of IKMAA -CHA containing Landmines, AP (Hazard status Open or WorkedOn)2024*

id	Province	District	Subdistrict	City	Hazard LocalID	Area size (sqm)
1	Duhok	Akre	Akre	Bakirman	HZ-IK-20983	13,025
2	Duhok	Akre	Akre	Bakirman	MF-IK-11078	1,412
3	Duhok	Akre	Akre	Gundik	MF-IK-10932	12,205
4	Duhok	Akre	Akre	Gundik	MF-IK-10934	51,597
5	Duhok	Akre	Akre	Khardis	HZ-IK-22881	28,042
6	Duhok	Akre	Akre	Sharmin	MF-IK-10926	20,515
7	Duhok	Akre	Bardarash	Shiware	MF-IK-10931	35,351
8	Duhok	Akre	Dinarta	Avdalka	MF-IK-10940	108,443
9	Duhok	Akre	Dinarta	Birakapra	MF-IK-10999	9,665
10	Duhok	Akre	Dinarta	Cham Beke	MF-IK-10951	10,505
11	Duhok	Akre	Dinarta	Dinarta	MF-IK-10957	21,278
12	Duhok	Akre	Dinarta	Dinarta	MF-IK-10958	15,976
13	Duhok	Akre	Dinarta	Dinarta	MF-IK-10959	130,867
14	Duhok	Akre	Dinarta	Dodi Lower	MF-IK-10933	6,921
15	Duhok	Akre	Dinarta	Dodi Upper	HZ-IK-23020	10,634
16	Duhok	Akre	Dinarta	Dodi Upper	HZ-IK-23023	6,800
17	Duhok	Akre	Dinarta	Dodi Upper	HZ-IK-23025	6,243
18	Duhok	Akre	Dinarta	Grbish Upper	MF-IK-10936	63,014
19	Duhok	Akre	Dinarta	Guiske	MF-IK-10956	95,200
20	Duhok	Akre	Dinarta	Hashtka	MF-IK-10955	234,000
21	Duhok	Akre	Dinarta	Mazringan	MF-IK-10938	64,333
22	Duhok	Akre	Dinarta	Merake	MF-IK-10953	27,637
23	Duhok	Akre	Dinarta	Misilyan	MF-IK-10954	490,733
24	Duhok	Akre	Dinarta	Sar Gali	MF-IK-10984	8,500
25	Duhok	Akre	Dinarta	Shirita	MF-IK-10587	42,606
26	Duhok	Akre	Dinarta	Shkafte	MF-IK-10945	6,691
27	Duhok	Akre	Dinarta	Shkafte	MF-IK-10946	2,466
28	Duhok	Akre	Grdasin	Bashqal Rawand	MF-IK-10927	87,383
29	Duhok	Amedi	Amedi	Amedi	HZ-IK-23576	53,511
30	Duhok	Amedi	Amedi	Amedi	HZ-IK-21126	1,006
31	Duhok	Amedi	Amedi	Amedi	HZ-IK-21128	21
32	Duhok	Amedi	Amedi	Amedi	MF-IK-10312	762
33	Duhok	Amedi	Amedi	Amedi	MF-IK-10313	646
34	Duhok	Amedi	Amedi	Amedi	MF-IK-10315	88,932
35	Duhok	Amedi	Amedi	Amedi	MF-IK-10316	30,816
36	Duhok	Amedi	Amedi	Amedi	MF-IK-10317	47,929
37	Duhok	Amedi	Amedi	Amedi	MF-IK-10318	53,219
38	Duhok	Amedi	Amedi	Amedi	MF-IK-10319	47,623
39	Duhok	Amedi	Amedi	Amedi	MF-IK-10320	16,919
40	Duhok	Amedi	Amedi	Amedi	MF-IK-10321	509,485
41	Duhok	Amedi	Amedi	Amedi	MF-IK-10322	57,867
42	Duhok	Amedi	Amedi	Amedi	MF-IK-10323	9,100
43	Duhok	Amedi	Amedi	Amedi	MF-IK-10324	132
44	Duhok	Amedi	Amedi	Amedi	MF-IK-10325	45,254
45	Duhok	Amedi	Amedi	Amedi	MF-IK-10327	7,050
46	Duhok	Amedi	Amedi	Amedi	MF-IK-10328	17,708
47	Duhok	Amedi	Amedi	Dere	MF-IK-10349	21,628
48	Duhok	Amedi	Amedi	Dere	MF-IK-10357	19,062
49	Duhok	Amedi	Amedi	Dere	MF-IK-10358	39,132
50	Duhok	Amedi	Amedi	Sharifa	MF-IK-10375	18,159
51	Duhok	Amedi	Bamarne	Arize	MF-IK-10624	29,620
52	Duhok	Amedi	Bamarne	Arize	MF-IK-10625	104,500

53	Duhok	Amedi	Bamarne	Babire	MF-IK-10776	9,507
54	Duhok	Amedi	Bamarne	Babire	MF-IK-10777	95,119
55	Duhok	Amedi	Bamarne	Babire	MF-IK-10780	51,725
56	Duhok	Amedi	Bamarne	Bamarne	MF-IK-10875	18,604
57	Duhok	Amedi	Bamarne	Bamarne	MF-IK-10779	93,290
58	Duhok	Amedi	Bamarne	Bamarne	MF-IK-10782	77,341
59	Duhok	Amedi	Bamarne	Banka	MF-IK-10623	72,087
60	Duhok	Amedi	Bamarne	Zewa Piramuis	MF-IK-10626	26,670
61	Duhok	Amedi	Chamanke	Bebad Islam	MF-IK-10548	22,109
62	Duhok	Amedi	Chamanke	Bebad Islam	MF-IK-10551	4,664
63	Duhok	Amedi	Chamanke	Bebad Islam	MF-IK-10552	27,814
64	Duhok	Amedi	Chamanke	Bebad Islam	MF-IK-10553	85,556
65	Duhok	Amedi	Chamanke	Bebad Islam	MF-IK-10554	55,732
66	Duhok	Amedi	Chamanke	Bebad Islam	MF-IK-10555	36,068
67	Duhok	Amedi	Chamanke	Bebad Islam	MF-IK-10556	10,023
68	Duhok	Amedi	Chamanke	Bebad Islam	MF-IK-10557	8,166
69	Duhok	Amedi	Chamanke	Bilimbab	MF-IK-10500	16,645
70	Duhok	Amedi	Chamanke	Bilimbab	MF-IK-10501	11,397
71	Duhok	Amedi	Chamanke	Bilimbab	MF-IK-10503	9,139
72	Duhok	Amedi	Chamanke	Bilimbab	MF-IK-10507	8,664
73	Duhok	Amedi	Chamanke	Birkiyat	MF-IK-10493	267,821
74	Duhok	Amedi	Chamanke	Birkiyat	MF-IK-10494	54,700
75	Duhok	Amedi	Chamanke	Birkiyat	MF-IK-10497	13,936
76	Duhok	Amedi	Chamanke	Birkiyat	MF-IK-10499	14,497
77	Duhok	Amedi	Chamanke	Chamanke Settlement Center	MF-IK-10547	10,400
78	Duhok	Amedi	Chamanke	Chamanke Settlement Center	MF-IK-10549	10,605
79	Duhok	Amedi	Chamanke	Chamanke Settlement Center	MF-IK-10550	11,500
80	Duhok	Amedi	Chamanke	Gavarkiy	MF-IK-10630	4,356
81	Duhok	Amedi	Chamanke	Kanika Barwarya	HZ-IK-22705	1,150
82	Duhok	Amedi	Chamanke	Shilya	MF-IK-10495	60,420
83	Duhok	Amedi	Chamanke	Shilya	MF-IK-10505	11,880
84	Duhok	Amedi	Chamanke	Shkafta	MF-IK-10502	13,830
85	Duhok	Amedi	Chamanke	Shkafta	MF-IK-10504	9,655
86	Duhok	Amedi	Chamanke	Shkafta	MF-IK-10506	9,737
87	Duhok	Amedi	Chamanke	Shkafta	MF-IK-10508	12,321
88	Duhok	Amedi	Chamanke	Siyar	HZ-IK-25546	15,986
89	Duhok	Amedi	Chamanke	Siyar	MF-IK-10007	19,423
90	Duhok	Amedi	Chamanke	Siyar	MF-IK-10010	4,596
91	Duhok	Amedi	Chamanke	Siyar	MF-IK-10012	13,300
92	Duhok	Amedi	Chamanke	Spendar	HZ-IK-23307	8,154
93	Duhok	Amedi	Chamanke	Spendar	MF-IK-10204	17,216
94	Duhok	Amedi	Chamanke	Spendar	MF-IK-10207	9,230
95	Duhok	Amedi	Chamanke	Spendar	MF-IK-10269	8,549
96	Duhok	Amedi	Deraluk	Barchi	MF-IK-10469	15,144
97	Duhok	Amedi	Deraluk	Bawan	HZ-IK-23385	6,382
98	Duhok	Amedi	Deraluk	Biawe	MF-IK-11026	6,773
99	Duhok	Amedi	Deraluk	Deraluk	MF-IK-10490	30,074
100	Duhok	Amedi	Deraluk	Deraluk	MF-IK-10488	17,856
101	Duhok	Amedi	Deraluk	Guharz	MF-IK-10476	32,805
102	Duhok	Amedi	Deraluk	Guharz	MF-IK-10477	39,981
103	Duhok	Amedi	Deraluk	Harika Agha	MF-IK-10471	19,282
104	Duhok	Amedi	Deraluk	Harika Agha	MF-IK-10472	25,122
105	Duhok	Amedi	Deraluk	Harika Agha	MF-IK-10474	17,390

106	Duhok	Amedi	Deraluk	Harika Agha	MF-IK-10475	25,076
107	Duhok	Amedi	Deraluk	Harika Shekha	MF-IK-10478	35,572
108	Duhok	Amedi	Deraluk	Mahuide	MF-IK-10454	6,516
109	Duhok	Amedi	Deraluk	Saka	MF-IK-10479	8,000
110	Duhok	Amedi	Deraluk	Sargale	MF-IK-10250	20,186
111	Duhok	Amedi	Deraluk	Sargale	HZ-IK-20071	4,476
112	Duhok	Amedi	Deraluk	Sargale	MF-IK-10247	28,294
113	Duhok	Amedi	Deraluk	Sargale	MF-IK-10253	20,804
114	Duhok	Amedi	Deraluk	Seri	MF-IK-10450	43,385
115	Duhok	Amedi	Deraluk	Sigere	MF-IK-10485	49,549
116	Duhok	Amedi	Deraluk	Sigere	MF-IK-10486	27,957
117	Duhok	Amedi	Deraluk	Suirya Upper	MF-IK-10444	93,261
118	Duhok	Amedi	Deraluk	Suirya Upper	MF-IK-10446	5,855
119	Duhok	Amedi	Deraluk	Suirya Upper	MF-IK-10448	42,239
120	Duhok	Amedi	Kani Mase	Alkishk	MF-IK-10157	14,029
121	Duhok	Amedi	Kani Mase	Alkishk	MF-IK-10161	16,626
122	Duhok	Amedi	Kani Mase	Alkishk	MF-IK-10159	4,867
123	Duhok	Amedi	Kani Mase	Alkishk	MF-IK-10162	30,096
124	Duhok	Amedi	Kani Mase	Alkishk	MF-IK-10164	18,446
125	Duhok	Amedi	Kani Mase	Alkishk	MF-IK-10166	18,397
126	Duhok	Amedi	Kani Mase	Alkishk	MF-IK-10167	16,758
127	Duhok	Amedi	Kani Mase	Barbuire	MF-IK-10115	65,000
128	Duhok	Amedi	Kani Mase	Barbuire	MF-IK-10116	67,380
129	Duhok	Amedi	Kani Mase	Barzank	MF-IK-10210	34,448
130	Duhok	Amedi	Kani Mase	Barzank	MF-IK-10211	62,000
131	Duhok	Amedi	Kani Mase	Barzank	MF-IK-10212	21,952
132	Duhok	Amedi	Kani Mase	Batuifa Saida	MF-IK-10075	6,601
133	Duhok	Amedi	Kani Mase	Batuifa Saida	MF-IK-10073	490,489
134	Duhok	Amedi	Kani Mase	Baze	MF-IK-10128	11,519
135	Duhok	Amedi	Kani Mase	Baze	MF-IK-10130	111,283
136	Duhok	Amedi	Kani Mase	Beduhe	MF-IK-10084	54,183
137	Duhok	Amedi	Kani Mase	Beduhe	MF-IK-10087	272,546
138	Duhok	Amedi	Kani Mase	Beduhe	MF-IK-10088	265,573
139	Duhok	Amedi	Kani Mase	Beduhe	MF-IK-10089	30,883
140	Duhok	Amedi	Kani Mase	Beduhe	MF-IK-10200	0
141	Duhok	Amedi	Kani Mase	Beduhe	MF-IK-10201	0
142	Duhok	Amedi	Kani Mase	Beluizan	MF-IK-10185	151,187
143	Duhok	Amedi	Kani Mase	Beluizan	MF-IK-10186	133,748
144	Duhok	Amedi	Kani Mase	Beluizan	MF-IK-10189	157,684
145	Duhok	Amedi	Kani Mase	Bequlke	MF-IK-10228	34,014
146	Duhok	Amedi	Kani Mase	Bnavya	MF-IK-10126	75,725
147	Duhok	Amedi	Kani Mase	Bnavya	MF-IK-10127	61,243
148	Duhok	Amedi	Kani Mase	Chalke Islam	MF-IK-10171	21,805
149	Duhok	Amedi	Kani Mase	Chalke Islam	MF-IK-10173	17,243
150	Duhok	Amedi	Kani Mase	Chalke Nasara	MF-IK-10170	7,918
151	Duhok	Amedi	Kani Mase	Dargalke	MF-IK-10143	32,621
152	Duhok	Amedi	Kani Mase	Dargalke	MF-IK-10144	114,737
153	Duhok	Amedi	Kani Mase	Dargalke	MF-IK-10145	68,883
154	Duhok	Amedi	Kani Mase	Derishk Islam	MF-IK-10043	44,433
155	Duhok	Amedi	Kani Mase	Derishk Islam	MF-IK-10046	62,240
156	Duhok	Amedi	Kani Mase	Derishk Islam	MF-IK-10048	15,042
157	Duhok	Amedi	Kani Mase	Derishk Islam	MF-IK-10049	29,865
158	Duhok	Amedi	Kani Mase	Derishk Islam	MF-IK-10254	0
159	Duhok	Amedi	Kani Mase	Derishk Islam	MF-IK-10255	0
160	Duhok	Amedi	Kani Mase	Derishk Islam	MF-IK-10256	0
161	Duhok	Amedi	Kani Mase	Deshesh	MF-IK-10191	0
162	Duhok	Amedi	Kani Mase	Deshesh	MF-IK-10192	0
163	Duhok	Amedi	Kani Mase	Dure	MF-IK-10090	21,338
164	Duhok	Amedi	Kani Mase	Dure	MF-IK-10091	19,340
165	Duhok	Amedi	Kani Mase	Dure	MF-IK-10092	47,941

166	Duhok	Amedi	Kani Mase	Dure	MF-IK-10093	29,440
167	Duhok	Amedi	Kani Mase	Dure	MF-IK-10094	28,039
168	Duhok	Amedi	Kani Mase	Dure	MF-IK-10095	23,096
169	Duhok	Amedi	Kani Mase	Girka	MF-IK-10183	22,660
170	Duhok	Amedi	Kani Mase	Girka	MF-IK-10184	44,600
171	Duhok	Amedi	Kani Mase	Guilka	MF-IK-10208	90,957
172	Duhok	Amedi	Kani Mase	Hidena	MF-IK-10125	151,905
173	Duhok	Amedi	Kani Mase	Hiroor	MF-IK-10213	88,788
174	Duhok	Amedi	Kani Mase	Hiroor	MF-IK-10214	25,145
175	Duhok	Amedi	Kani Mase	Kani Mase	MF-IK-10042	71,204
176	Duhok	Amedi	Kani Mase	Kesta	MF-IK-10129	11,826
177	Duhok	Amedi	Kani Mase	Kesta	MF-IK-10131	9,508
178	Duhok	Amedi	Kani Mase	Kesta	MF-IK-10132	14,596
179	Duhok	Amedi	Kani Mase	Kesta	MF-IK-10133	12,344
180	Duhok	Amedi	Kani Mase	Kesta	MF-IK-10134	24,620
181	Duhok	Amedi	Kani Mase	Kesta	MF-IK-10135	30,647
182	Duhok	Amedi	Kani Mase	Kesta	MF-IK-10136	18,071
183	Duhok	Amedi	Kani Mase	Kesta	MF-IK-10138	16,732
184	Duhok	Amedi	Kani Mase	Kesta	MF-IK-10139	27,778
185	Duhok	Amedi	Kani Mase	Kesta	MF-IK-10140	16,507
186	Duhok	Amedi	Kani Mase	Kesta	MF-IK-10141	35,793
187	Duhok	Amedi	Kani Mase	Kesta	MF-IK-10142	18,725
188	Duhok	Amedi	Kani Mase	Khishkhasha	MF-IK-10124	238,835
189	Duhok	Amedi	Kani Mase	Maye Islam	MF-IK-10044	125,341
190	Duhok	Amedi	Kani Mase	Maye Islam	MF-IK-10045	54,873
191	Duhok	Amedi	Kani Mase	Maye Nasara	MF-IK-10047	19,468
192	Duhok	Amedi	Kani Mase	Miska	MF-IK-10203	79,470
193	Duhok	Amedi	Kani Mase	Miska	MF-IK-10205	220,936
194	Duhok	Amedi	Kani Mase	Ravina	MF-IK-10080	69,068
195	Duhok	Amedi	Kani Mase	Ravina	MF-IK-10081	28,355
196	Duhok	Amedi	Kani Mase	Ravina	MF-IK-10096	16,397
197	Duhok	Amedi	Kani Mase	Ravina	MF-IK-10097	46,038
198	Duhok	Amedi	Kani Mase	Ravina	MF-IK-10098	26,944
199	Duhok	Amedi	Kani Mase	Sararu	MF-IK-10117	468,503
200	Duhok	Amedi	Kani Mase	Sararu	MF-IK-10118	116,718
201	Duhok	Amedi	Kani Mase	Sararu	MF-IK-10119	23,212
202	Duhok	Amedi	Kani Mase	Sararu	MF-IK-10120	15,112
203	Duhok	Amedi	Kani Mase	Sararu	MF-IK-10121	25,222
204	Duhok	Amedi	Kani Mase	Sararu	MF-IK-10199	0
205	Duhok	Amedi	Kani Mase	Sarzeri	MF-IK-10072	32,087
206	Duhok	Amedi	Kani Mase	Sarzeri	MF-IK-10198	0
207	Duhok	Amedi	Kani Mase	Shelaza	MF-IK-10229	17,729
208	Duhok	Amedi	Kani Mase	Shelaza	MF-IK-10230	0
209	Duhok	Amedi	Kani Mase	Teshish	MF-IK-10123	102,242
210	Duhok	Amedi	Kani Mase	Tilar Lower	MF-IK-10168	33,424
211	Duhok	Amedi	Kani Mase	Trwanish	MF-IK-10082	19,200
212	Duhok	Amedi	Kani Mase	Trwanish	MF-IK-10083	30,918
213	Duhok	Amedi	Kani Mase	Trwanish	MF-IK-10085	28,060
214	Duhok	Amedi	Kani Mase	Trwanish	MF-IK-10086	10,830
215	Duhok	Amedi	Kani Mase	Ura	MF-IK-10050	49,200
216	Duhok	Amedi	Kani Mase	Ura	MF-IK-10051	41,124
217	Duhok	Amedi	Kani Mase	Ura	MF-IK-10052	16,601
218	Duhok	Amedi	Kani Mase	Ura	MF-IK-10053	35,606
219	Duhok	Amedi	Kani Mase	Ura	MF-IK-10054	52,826
220	Duhok	Amedi	Kani Mase	Ura	MF-IK-10055	32,649
221	Duhok	Amedi	Kani Mase	Ura	MF-IK-10058	0
222	Duhok	Amedi	Kani Mase	Ura	MF-IK-10388	0
223	Duhok	Amedi	Kani Mase	Ura	MF-IK-10389	0
224	Duhok	Amedi	Kani Mase	Ura	MF-IK-10390	0
225	Duhok	Amedi	Kani Mase	Ura	MF-IK-10391	0

226	Duhok	Amedi	Kani Mase	Ura	MF-IK-10392	0
227	Duhok	Amedi	Kani Mase	Urmadawda	MF-IK-10114	31,835
228	Duhok	Amedi	Kani Mase	Urmana	MF-IK-10077	50,922
229	Duhok	Amedi	Kani Mase	Urmana	MF-IK-10079	24,738
230	Duhok	Amedi	Kani Mase	Yate	MF-IK-10070	33,190
231	Duhok	Amedi	Kani Mase	Yate	MF-IK-10069	114,496
232	Duhok	Amedi	Sarsink	Ashawa	MF-IK-10612	19,990
233	Duhok	Amedi	Sarsink	Ashawa	MF-IK-10613	32,100
234	Duhok	Amedi	Sarsink	Ashawa	MF-IK-10615	18,580
235	Duhok	Amedi	Sarsink	Badarash	HZ-IK-25556	21,510
236	Duhok	Amedi	Sarsink	Bare Kar	MF-IK-10522	10,453
237	Duhok	Amedi	Sarsink	Bare Kar	MF-IK-10523	17,410
238	Duhok	Amedi	Sarsink	Betkar	MF-IK-10622	32,788
239	Duhok	Amedi	Sarsink	Butya	MF-IK-10498	40,166
240	Duhok	Amedi	Sarsink	Hamzike	HZ-IK-24071	410
241	Duhok	Amedi	Sarsink	Isifka	HZ-IK-23431	19,747
242	Duhok	Amedi	Sarsink	Isifka	MF-IK-10571	52,735
243	Duhok	Amedi	Sarsink	Rustinke	MF-IK-10595	37,548
244	Duhok	Amedi	Sarsink	Sarsink	MF-IK-10591	3,677
245	Duhok	Amedi	Sarsink	Siyaratika	MF-IK-10274	75,477
246	Duhok	Amedi	Sarsink	Siyaratika	MF-IK-10275	97,921
247	Duhok	Amedi	Sarsink	Siyaratika	MF-IK-10276	42,447
248	Duhok	Amedi	Sarsink	Siyaratika	MF-IK-10277	904
249	Duhok	Amedi	Sarsink	Siyaratika	MF-IK-10278	31,143
250	Duhok	Amedi	Sarsink	Siyaratika	MF-IK-10279	38,160
251	Duhok	Amedi	Sarsink	Tazhika	HZ-IK-23967	18,289
252	Duhok	Duhok	Duhok	Duhok	HZ-IK-25167	11,708
253	Duhok	Duhok	Duhok	Duhok	HZ-IK-25506	30,244
254	Duhok	Duhok	Mangesh	Banasura	HZ-100437	10,258
255	Duhok	Duhok	Mangesh	Besifke Lower	MF-IK-10732	12,446
256	Duhok	Duhok	Mangesh	Besifke Lower	MF-IK-10735	16,160
257	Duhok	Duhok	Mangesh	Besifke Lower	MF-IK-10736	7,694
258	Duhok	Duhok	Mangesh	Dergizhnik	MF-IK-10717	36,294
259	Duhok	Duhok	Mangesh	Dergizhnik	MF-IK-10722	32,594
260	Duhok	Duhok	Mangesh	Dergizhnik	MF-IK-10723	35,121
261	Duhok	Duhok	Mangesh	Derke	HZ-IK-25308	105,451
262	Duhok	Duhok	Mangesh	Galnaske	HZ-IK-24036	27,747
263	Duhok	Duhok	Mangesh	Galnaske	MF-IK-10668	27,236
264	Duhok	Duhok	Mangesh	Gundik Nabi	MF-IK-10739	82,570
265	Duhok	Duhok	Mangesh	Maman	MF-IK-10662	12,584
266	Duhok	Duhok	Mangesh	Maman	MF-IK-10665	14,576
267	Duhok	Duhok	Mangesh	Mangesh	HZ-IK-25753	29,356
268	Duhok	Duhok	Mangesh	Mangesh	HZ-IK-25754	30,586
269	Duhok	Duhok	Zawita	Bablu	MF-IK-10754	34,449
270	Duhok	Duhok	Zawita	Bade	HZ-IK-23903	16,964
271	Duhok	Duhok	Zawita	Bade	HZ-IK-23904	49,748
272	Duhok	Duhok	Zawita	Bade	HZ-IK-20987	1,877
273	Duhok	Duhok	Zawita	Bagera Collective	MF-IK-10691	43,405
274	Duhok	Duhok	Zawita	Bagera Collective	MF-IK-10693	58,779
275	Duhok	Duhok	Zawita	Bagera Collective	MF-IK-10696	22,885
276	Duhok	Duhok	Zawita	Bagera Lower	HZ-100462	51,073
277	Duhok	Duhok	Zawita	Bagera Lower	MF-IK-10683	48,645
278	Duhok	Duhok	Zawita	Bagera Nasara	MF-IK-10674	39,458
279	Duhok	Duhok	Zawita	Bagera Nasara	MF-IK-10675	24,016
280	Duhok	Duhok	Zawita	Besire	HZ-IK-22527	5,083
281	Duhok	Duhok	Zawita	Besire	MF-IK-10724	42,652
282	Duhok	Duhok	Zawita	Birjin	HZ-IK-24904	11,180

283	Duhok	Duhok	Zawita	Birjin	HZ-IK-24906	20,012
284	Duhok	Duhok	Zawita	Garmava Saeed Aghay	MF-IK-11060	15,890
285	Duhok	Duhok	Zawita	Kavlasin	HZ-IK-10682	63,565
286	Duhok	Duhok	Zawita	Kzu	MF-IK-10679	29,414
287	Duhok	Duhok	Zawita	Meske	HZ-IK-20000	3,120
288	Duhok	Duhok	Zawita	Peda	MF-IK-10676	12,414
289	Duhok	Duhok	Zawita	Pirumara	HZ-IK-23940	78,271
290	Duhok	Duhok	Zawita	Zawita	HZ-IK-24156	20,620
291	Duhok	Duhok	Zawita	Zawita	MF-IK-10026	48,815
292	Duhok	Duhok	Zawita	Zawita	MF-IK-10030	68,473
293	Duhok	Duhok	Zawita	Zawita	MF-IK-10023	41,215
294	Duhok	Duhok	Zawita	Zawita	MF-IK-10024	39,295
295	Duhok	Duhok	Zawita	Zawita	MF-IK-10025	41,431
296	Duhok	Duhok	Zawita	Zawita	MF-IK-10027	60,000
297	Duhok	Semel	Batel	Hafshe Rash	MF-IK-10874	84,827
298	Duhok	Semel	Batel	Kule	HZ-IK-25416	62,048
299	Duhok	Semel	Batel	Kule	MF-IK-10755	44,499
300	Duhok	Semel	Batel	Trkzha	MF-IK-10753	30,137
301	Duhok	Semel	Batel	Trkzha	MF-IK-10757	19,739
302	Duhok	Semel	Batel	Trkzha	MF-IK-10759	12,056
303	Duhok	Semel	Batel	Trkzha	MF-IK-10764	20,744
304	Duhok	Semel	Batel	Trkzha	MF-IK-10765	43,545
305	Duhok	Semel	Batel	Trkzha	MF-IK-10766	5,054
306	Duhok	Semel	Semel	Hizheerke	MF-IK-10773	35,807
307	Duhok	Semel	Semel	Hizheerke	MF-IK-10774	6,631
308	Duhok	Shekhan	Ain Sifne	Hanjirok	HZ-100451	114,703
309	Duhok	Shekhan	Ain Sifne	Hanjirok	HZ-100455	127,519
310	Duhok	Shekhan	Ain Sifne	Hanjirok	HZ-100456	126,328
311	Duhok	Shekhan	Ain Sifne	Hanjirok	MF-IK-11062	133,020
312	Duhok	Shekhan	Atrush	Atrush	MF-IK-10828	82,276
313	Duhok	Shekhan	Atrush	Atrush	MF-IK-10831	19,795
314	Duhok	Shekhan	Atrush	Atrush	MF-IK-10830	38,477
315	Duhok	Shekhan	Atrush	Atrush	MF-IK-10832	72,880
316	Duhok	Shekhan	Atrush	Derakhatra	MF-IK-10772	115,908
317	Duhok	Shekhan	Atrush	Shkaft Hndya	MF-IK-10837	23,883
318	Duhok	Shekhan	Atrush	Shkaft Hndya	MF-IK-10840	14,083
319	Duhok	Shekhan	Atrush	Shkaft Hndya	MF-IK-10842	13,844
320	Duhok	Shekhan	Atrush	Shkaft Hndya	MF-IK-10844	17,310
321	Duhok	Shekhan	Atrush	Shkaft Hndya	MF-IK-10845	27,405
322	Duhok	Shekhan	Qasrok	Basifre	MF-IK-11024	83,426
323	Duhok	Zakho	Batifa	Bahnuna Guli	HZ-IK-22197	833
324	Duhok	Zakho	Batifa	Bahnuna Guli	MF-IK-10350	534,919
325	Duhok	Zakho	Batifa	Bahnuna Guli	MF-IK-10351	55,360
326	Duhok	Zakho	Batifa	Bahnuna Guli	MF-IK-10359	29,547
327	Duhok	Zakho	Batifa	Bahnuna Guli	MF-IK-10360	79,635
328	Duhok	Zakho	Batifa	Bank Lower	MF-IK-10299	193,491
329	Duhok	Zakho	Batifa	Beerke	MF-IK-10397	48,410
330	Duhok	Zakho	Batifa	Begova Collective	MF-IK-10414	18,380
331	Duhok	Zakho	Batifa	Demka	MF-IK-10294	11,854
332	Duhok	Zakho	Batifa	Demka	MF-IK-10296	38,982
333	Duhok	Zakho	Batifa	Demka	MF-IK-10295	9,116
334	Duhok	Zakho	Batifa	Demka	MF-IK-10297	18,292
335	Duhok	Zakho	Batifa	Gre Biye	MF-IK-10288	22,254
336	Duhok	Zakho	Batifa	Gre Biye	MF-IK-10290	13,732
337	Duhok	Zakho	Batifa	Gri	HZ-IK-22196	13,062
338	Duhok	Zakho	Batifa	Gri	HZ-IK-22193	42,390
339	Duhok	Zakho	Batifa	Gri	HZ-IK-22194	5,931
340	Duhok	Zakho	Batifa	Gri	HZ-IK-22200	50,164

341	Duhok	Zakho	Batifa	Gri	MF-IK-10331	64,182
342	Duhok	Zakho	Batifa	Gri	MF-IK-10335	19,480
343	Duhok	Zakho	Batifa	Gri	MF-IK-10337	11,270
344	Duhok	Zakho	Batifa	Kashan	MF-IK-10330	15,172
345	Duhok	Zakho	Batifa	Kashan	MF-IK-10332	40,430
346	Duhok	Zakho	Batifa	Kashan	MF-IK-10333	193,707
347	Duhok	Zakho	Batifa	Kashan	MF-IK-10334	7,197
348	Duhok	Zakho	Batifa	Kashan	MF-IK-10336	15,597
349	Duhok	Zakho	Batifa	Kashan	MF-IK-10338	28,812
350	Duhok	Zakho	Batifa	Kashan	MF-IK-10339	10,549
351	Duhok	Zakho	Batifa	Kashan	MF-IK-10340	9,944
352	Duhok	Zakho	Batifa	Kashan	MF-IK-10997	0
353	Duhok	Zakho	Batifa	Kashan	MF-IK-10998	0
354	Duhok	Zakho	Batifa	Mala Arab	HZ-IK-22198	84,820
355	Duhok	Zakho	Batifa	Mala Arab	HZ-IK-22201	78,950
356	Duhok	Zakho	Batifa	Mala Arab	MF-IK-10348	304,381
357	Duhok	Zakho	Batifa	Mnin	MF-IK-10374	46,157
358	Duhok	Zakho	Batifa	Mnin	MF-IK-10376	240,210
359	Duhok	Zakho	Batifa	Mnin	MF-IK-10377	24,818
360	Duhok	Zakho	Batifa	Narmke	MF-IK-10401	21,784
361	Duhok	Zakho	Batifa	Narmke	MF-IK-10402	51,546
362	Duhok	Zakho	Batifa	Nizdor	MF-IK-10412	0
363	Duhok	Zakho	Batifa	Nizdor	MF-IK-10413	0
364	Duhok	Zakho	Batifa	Nizdor	MF-IK-10415	0
365	Duhok	Zakho	Batifa	Nizdor	MF-IK-10416	0
366	Duhok	Zakho	Batifa	Nizdor	MF-IK-10418	0
367	Duhok	Zakho	Batifa	Nizdor	MF-IK-10420	0
368	Duhok	Zakho	Batifa	Nizdor	MF-IK-10422	0
369	Duhok	Zakho	Batifa	Pirbla	MF-IK-11057	10,000
370	Duhok	Zakho	Batifa	Pirbla	MF-IK-11058	10,000
371	Duhok	Zakho	Batifa	Pirbla	MF-IK-11059	120,000
372	Duhok	Zakho	Batifa	Ruse	MF-IK-10421	0
373	Duhok	Zakho	Batifa	Ruse	MF-IK-10423	392,985
374	Duhok	Zakho	Batifa	Ruse	MF-IK-10424	83,094
375	Duhok	Zakho	Batifa	Ruse	MF-IK-10426	0
376	Duhok	Zakho	Batifa	Sarke Besile	MF-IK-10387	28,665
377	Duhok	Zakho	Batifa	Shudin	MF-IK-10429	62,661
378	Duhok	Zakho	Batifa	Zireza	MF-IK-10395	9,505
379	Duhok	Zakho	Batifa	Zireza	MF-IK-10398	17,679
380	Duhok	Zakho	Batifa	Zireza	MF-IK-10399	7,966
381	Duhok	Zakho	Batifa	Zireza	MF-IK-10400	10,616
382	Duhok	Zakho	Darkar	Bahnuna Sindi	MF-IK-11007	351,200
383	Duhok	Zakho	Darkar	Bahnuna Sindi	MF-IK-11008	94,687
384	Duhok	Zakho	Darkar	Bosal	HZ-IK-24701	26,445
385	Duhok	Zakho	Darkar	Bosal	MF-IK-10872	22,821
386	Duhok	Zakho	Darkar	Bosal	MF-IK-10873	79,241
387	Duhok	Zakho	Darkar	Dargal Sindava	MF-IK-10894	22,831
388	Duhok	Zakho	Darkar	Dargal Sindava	MF-IK-10896	10,704
389	Duhok	Zakho	Darkar	Darkar	MF-IK-10903	50,677
390	Duhok	Zakho	Darkar	Darkar	MF-IK-10905	16,610
391	Duhok	Zakho	Darkar	Dashtatak	MF-IK-10908	16,800
392	Duhok	Zakho	Darkar	Dashtatak	MF-IK-10909	40,000
393	Duhok	Zakho	Darkar	Dashtatak	MF-IK-10910	208,000
394	Duhok	Zakho	Darkar	Dashtatak	MF-IK-10911	37,300
395	Duhok	Zakho	Darkar	Dornakh	MF-IK-10866	382,264
396	Duhok	Zakho	Darkar	Dornakh	MF-IK-10869	7,494
397	Duhok	Zakho	Darkar	Istablan	MF-IK-10897	9,420
398	Duhok	Zakho	Darkar	Istablan	MF-IK-10898	16,660
399	Duhok	Zakho	Darkar	Istablan	MF-IK-10899	7,643
400	Duhok	Zakho	Darkar	Karne	MF-IK-10901	23,928

401	Duhok	Zakho	Darkar	Qasrok	MF-IK-11003	11,538
402	Duhok	Zakho	Darkar	Qasrok	MF-IK-11004	27,915
403	Duhok	Zakho	Darkar	Qasrok	MF-IK-11005	46,385
404	Duhok	Zakho	Darkar	Qasrok	MF-IK-11006	28,600
405	Duhok	Zakho	Darkar	Rabanka	MF-IK-10865	7,532
406	Duhok	Zakho	Darkar	Sharanish Islam	MF-IK-10859	8,635
407	Duhok	Zakho	Darkar	Sharanish Islam	MF-IK-10862	111,776
408	Duhok	Zakho	Darkar	Sharanish Nasara	MF-IK-10858	23,801
409	Duhok	Zakho	Darkar	Sharanish Nasara	MF-IK-10860	21,766
410	Duhok	Zakho	Darkar	Sharanish Nasara	MF-IK-10861	25,286
411	Duhok	Zakho	Darkar	Sharanish Nasara	MF-IK-10863	0
412	Duhok	Zakho	Darkar	Sharanish Nasara	MF-IK-10864	0
413	Duhok	Zakho	Darkar	Warsura	MF-IK-10870	41,878
414	Duhok	Zakho	Darkar	Zwika Bosal	MF-IK-10867	73,991
415	Duhok	Zakho	Darkar	Zwika Bosal	MF-IK-10871	19,019
416	Duhok	Zakho	Rzgari	Bachika	MF-IK-10188	56,716
417	Duhok	Zakho	Rzgari	Bachika	MF-IK-10187	4,508
418	Duhok	Zakho	Rzgari	Bachika	MF-IK-10190	45,000
419	Duhok	Zakho	Rzgari	Bakirma	HZ-IK-23053	18,749
420	Duhok	Zakho	Rzgari	Bakirma	MF-IK-10806	15,585
421	Duhok	Zakho	Rzgari	Betas	MF-IK-10849	19,633
422	Duhok	Zakho	Rzgari	Derabun Collective	MF-IK-10807	20,772
423	Duhok	Zakho	Rzgari	Hasanava	MF-IK-10892	20,793
424	Duhok	Zakho	Rzgari	Hasanava	MF-IK-10895	9,884
425	Duhok	Zakho	Rzgari	Hetyan	MF-IK-10775	23,530
426	Duhok	Zakho	Rzgari	Hetyan	MF-IK-10781	14,455
427	Duhok	Zakho	Rzgari	Peshabur Collective	HZ-IK-20050	112,289
428	Duhok	Zakho	Rzgari	Salka	MF-IK-10808	22,386
429	Duhok	Zakho	Rzgari	Shinava	HZ-IK-23875	52,749
430	Duhok	Zakho	Rzgari	Tuwan	MF-IK-10714	15,252
431	Duhok	Zakho	Rzgari	Tuwan	MF-IK-10712	11,483
432	Erbil	Choman	Choman	Bndaizan	MF-IK-10004	224,532
433	Erbil	Choman	Choman	Bndaizan	MF-IK-10634	35,377
434	Erbil	Choman	Choman	Ene	HZ-IK-25023	163,602
435	Erbil	Choman	Choman	Ene	HZ-IK-25024	77,488
436	Erbil	Choman	Choman	Ene	MF-IK-10796	481,037
437	Erbil	Choman	Choman	Ene	MF-IK-10798	106,454
438	Erbil	Choman	Choman	Ene	MF-IK-10799	1,975
439	Erbil	Choman	Choman	Ene	MF-IK-10789	118,283
440	Erbil	Choman	Choman	Gorony	MF-IK-10904	254,815
441	Erbil	Choman	Choman	Gorony	MF-IK-10906	405,000
442	Erbil	Choman	Choman	Gorony	MF-IK-10907	39,429
443	Erbil	Choman	Choman	Mami Khalan	MF-IK-10809	6,313
444	Erbil	Choman	Choman	Mami Khalan	MF-IK-10813	26,024
445	Erbil	Choman	Choman	Mami Khalan	MF-IK-10814	30,628
446	Erbil	Choman	Choman	Mami Khalan	MF-IK-10815	649,245
447	Erbil	Choman	Choman	Mami Khalan	MF-IK-10816	83,502
448	Erbil	Choman	Choman	Mami Khalan	MF-IK-10817	46,862
449	Erbil	Choman	Choman	Mami Khalan	MF-IK-10819	31,661
450	Erbil	Choman	Choman	Mami Khalan	MF-IK-10820	18,049
451	Erbil	Choman	Choman	Mami Khalan	MF-IK-10822	235,219
452	Erbil	Choman	Choman	Mami Khalan	MF-IK-10823	82,220
453	Erbil	Choman	Choman	Mami Khalan	MF-IK-11032	113,572

454	Erbil	Choman	Choman	Mami Khalan	MF-IK-10811	12,500
455	Erbil	Choman	Choman	Maran	MF-IK-10746	100,720
456	Erbil	Choman	Choman	Maran	MF-IK-10747	386,000
457	Erbil	Choman	Choman	Mzhdenyan	MF-IK-10880	451,774
458	Erbil	Choman	Choman	Mzhdenyan	MF-IK-10883	896,457
459	Erbil	Choman	Choman	Mzhdenyan	MF-IK-10885	2,177,680
460	Erbil	Choman	Choman	Mzhdenyan	MF-IK-10886	79,242
461	Erbil	Choman	Choman	Naw Barga	MF-IK-10912	21,300
462	Erbil	Choman	Choman	Sakran	MF-IK-10846	30,700
463	Erbil	Choman	Choman	Sakran	MF-IK-10854	0
464	Erbil	Choman	Choman	Shekh Watman	MF-IK-10750	1,083
465	Erbil	Choman	Choman	Shekh Watman	MF-IK-10751	2,115
466	Erbil	Choman	Choman	Shekhan	MF-IK-10222	14,659
467	Erbil	Choman	Choman	Shiwalok	MF-IK-10258	84,415
468	Erbil	Choman	Choman	Shiwalok	MF-IK-10259	591,324
469	Erbil	Choman	Choman	Weza	MF-IK-10876	0
470	Erbil	Choman	Choman	Weza	MF-IK-10877	0
471	Erbil	Choman	Choman	Weza	MF-IK-10879	0
472	Erbil	Choman	Galala (Balak)	Boran	MF-IK-11040	500,000
473	Erbil	Choman	Galala (Balak)	Chom	MF-IK-11043	1,000,000
474	Erbil	Choman	Galala (Balak)	Delze	HZ-IK-21148	11,301
475	Erbil	Choman	Galala (Balak)	Delze	MF-IK-10541	121,643
476	Erbil	Choman	Galala (Balak)	Delze	MF-IK-10543	202,550
477	Erbil	Choman	Galala (Balak)	Delze	MF-IK-10544	12,935
478	Erbil	Choman	Galala (Balak)	Delze	MF-IK-10545	53,222
479	Erbil	Choman	Galala (Balak)	Dilman	MF-IK-11044	80,000
480	Erbil	Choman	Galala (Balak)	Galala	HZ-IK-21143	16,128
481	Erbil	Choman	Galala (Balak)	Galala	HZ-IK-21147	128,058
482	Erbil	Choman	Galala (Balak)	Galala	HZ-IK-21150	2,048
483	Erbil	Choman	Galala (Balak)	Galala	MF-IK-10305	86,662
484	Erbil	Choman	Galala (Balak)	Galala	MF-IK-10309	30,746
485	Erbil	Choman	Galala (Balak)	Galala	MF-IK-10326	46,833
486	Erbil	Choman	Galala (Balak)	Koyla	MF-IK-11039	300,000
487	Erbil	Choman	Galala (Balak)	Makosan	MF-IK-10063	64,500
488	Erbil	Choman	Galala (Balak)	Mawnan	MF-IK-11054	90,000
489	Erbil	Choman	Galala (Balak)	Mawnan	MF-IK-11056	120,000
490	Erbil	Choman	Galala (Balak)	Naw Chelakan	MF-IK-10155	187,000
491	Erbil	Choman	Galala (Balak)	Omarawa	MF-IK-10102	57,342
492	Erbil	Choman	Galala (Balak)	Qalat	MF-IK-11041	20,000
493	Erbil	Choman	Galala (Balak)	Qalat	MF-IK-11042	100,000
494	Erbil	Choman	Galala (Balak)	Qasre	MF-IK-10040	123,500
495	Erbil	Choman	Galala (Balak)	Rashakal	MF-IK-10112	33,987
496	Erbil	Choman	Galala (Balak)	Rashakal	MF-IK-10113	49,500
497	Erbil	Choman	Galala (Balak)	Rezan	MF-IK-10343	24,890
498	Erbil	Choman	Galala (Balak)	Rezan	MF-IK-10345	13,919
499	Erbil	Choman	Galala (Balak)	Saya	MF-IK-10039	49,300
500	Erbil	Choman	Galala (Balak)	Walashe	MF-IK-10260	13,031
501	Erbil	Choman	Galala (Balak)	Walashe	MF-IK-10261	25,580
502	Erbil	Choman	Galala (Balak)	Walashe	MF-IK-10266	303,325
503	Erbil	Choman	Galala (Balak)	Walashe	MF-IK-10264	0
504	Erbil	Choman	Haji Omaran	Alana	MF-IK-10559	0
505	Erbil	Choman	Haji Omaran	Alana	MF-IK-10560	0
506	Erbil	Choman	Haji Omaran	Alana	MF-IK-10562	72,635
507	Erbil	Choman	Haji Omaran	Alana	MF-IK-10563	0
508	Erbil	Choman	Haji Omaran	Barda Spyan	MF-IK-11028	61,900
509	Erbil	Choman	Haji Omaran	Barda Spyan	MF-IK-11029	13,000
510	Erbil	Choman	Haji Omaran	Bawakrawa	MF-IK-10565	13,232
511	Erbil	Choman	Haji Omaran	Bawakrawa	MF-IK-10567	58,916
512	Erbil	Choman	Haji Omaran	Chikan	MF-IK-10455	9,600
513	Erbil	Choman	Haji Omaran	Chikan	MF-IK-10456	16,900

514	Erbil	Choman	Haji Omaran	Chikan	MF-IK-10457	12,900
515	Erbil	Choman	Haji Omaran	Chikan	MF-IK-10459	15,000
516	Erbil	Choman	Haji Omaran	Chikan	MF-IK-10460	0
517	Erbil	Choman	Haji Omaran	Darband Rayat	HZ-100354	25,750
518	Erbil	Choman	Haji Omaran	Darband Rayat	HZ-100355	323,142
519	Erbil	Choman	Haji Omaran	Darband Rayat	HZ-IK-22396	583,042
520	Erbil	Choman	Haji Omaran	Darband Rayat	HZ-IK-22397	104,450
521	Erbil	Choman	Haji Omaran	Darband Rayat	MF-IK-10509	11,196
522	Erbil	Choman	Haji Omaran	Darband Rayat	MF-IK-10513	4,688
523	Erbil	Choman	Haji Omaran	Darband Rayat	MF-IK-10518	426,799
524	Erbil	Choman	Haji Omaran	Darband Rayat	MF-IK-10519	65,698
525	Erbil	Choman	Haji Omaran	Darband Rayat	MF-IK-10520	267,087
526	Erbil	Choman	Haji Omaran	Darband Rayat	MF-IK-10512	10,000
527	Erbil	Choman	Haji Omaran	Darband Rayat	MF-IK-10515	17,585
528	Erbil	Choman	Haji Omaran	Gala Zher	MF-IK-10620	0
529	Erbil	Choman	Haji Omaran	Gunda Zhur	HZ-IK-21716	19,866
530	Erbil	Choman	Haji Omaran	Gunda Zhur	MF-IK-10605	14,141
531	Erbil	Choman	Haji Omaran	Gunda Zhur	MF-IK-10606	108,736
532	Erbil	Choman	Haji Omaran	Gunda Zhur	MF-IK-10607	148,977
533	Erbil	Choman	Haji Omaran	Haji Omaran	MF-IK-10437	21,800
534	Erbil	Choman	Haji Omaran	Haji Omaran	MF-IK-10438	21,100
535	Erbil	Choman	Haji Omaran	Mawatan	MF-IK-10379	10,300
536	Erbil	Choman	Haji Omaran	Mawatan	MF-IK-10381	45,900
537	Erbil	Choman	Haji Omaran	Mawatan	MF-IK-10382	0
538	Erbil	Choman	Haji Omaran	Mawatan	MF-IK-10383	0
539	Erbil	Choman	Haji Omaran	Megula	MF-IK-10404	3,630
540	Erbil	Choman	Haji Omaran	Megula	MF-IK-10406	11,200
541	Erbil	Choman	Haji Omaran	Nawanda	HZ-IK-22130	27,119
542	Erbil	Choman	Haji Omaran	Nawanda	HZ-IK-23143	13,990
543	Erbil	Choman	Haji Omaran	Nawanda	HZ-IK-23145	24,583
544	Erbil	Choman	Haji Omaran	Nawanda	HZ-IK-23566	18,788
545	Erbil	Choman	Haji Omaran	Nawanda	MF-IK-10962	8,268
546	Erbil	Choman	Haji Omaran	Nawanda	MF-IK-10963	195,587
547	Erbil	Choman	Haji Omaran	Nawanda	MF-IK-10965	24,119
548	Erbil	Choman	Haji Omaran	Nawanda	MF-IK-10968	77,384
549	Erbil	Choman	Haji Omaran	Nawanda	MF-IK-10972	28,869
550	Erbil	Choman	Haji Omaran	Nawanda	MF-IK-10982	24,769
551	Erbil	Choman	Haji Omaran	Nawanda	HZ-IK-20064	55,400
552	Erbil	Choman	Haji Omaran	Nawanda	HZ-IK-22135	21,712
553	Erbil	Choman	Haji Omaran	Nawanda	HZ-IK-22136	14,895
554	Erbil	Choman	Haji Omaran	Nawanda	HZ-IK-22137	12,238
555	Erbil	Choman	Haji Omaran	Nawanda	HZ-IK-22138	13,740
556	Erbil	Choman	Haji Omaran	Nawanda	HZ-IK-22139	117,397
557	Erbil	Choman	Haji Omaran	Nawanda	MF-IK-10961	29,010
558	Erbil	Choman	Haji Omaran	Nawanda	MF-IK-10966	5,302
559	Erbil	Choman	Haji Omaran	Nawanda	MF-IK-10967	32,157
560	Erbil	Choman	Haji Omaran	Nawanda	MF-IK-10971	341,150
561	Erbil	Choman	Haji Omaran	Nawanda	MF-IK-10973	94,150
562	Erbil	Choman	Haji Omaran	Nawanda	MF-IK-10974	9,226
563	Erbil	Choman	Haji Omaran	Nawanda	MF-IK-10975	12,782
564	Erbil	Choman	Haji Omaran	Nawanda	MF-IK-10976	0
565	Erbil	Choman	Haji Omaran	Nawanda	MF-IK-10977	95,430
566	Erbil	Choman	Haji Omaran	Nawanda	MF-IK-10978	36,862
567	Erbil	Choman	Haji Omaran	Nawanda	MF-IK-10979	60,468
568	Erbil	Choman	Haji Omaran	Nawanda	MF-IK-10980	33,496
569	Erbil	Choman	Haji Omaran	Nawanda	MF-IK-10981	170,154
570	Erbil	Choman	Haji Omaran	Nawanda	MF-IK-11069	6,250
571	Erbil	Choman	Haji Omaran	Nawanda	MF-IK-11072	8,050
572	Erbil	Choman	Haji Omaran	Rayat	MF-IK-10641	205,967
573	Erbil	Choman	Haji Omaran	Rayat	MF-IK-10642	15,700

574	Erbil	Choman	Haji Omaran	Rayat	MF-IK-10643	28,850
575	Erbil	Choman	Haji Omaran	Rayat	MF-IK-10645	285,200
576	Erbil	Choman	Haji Omaran	Rayat	MF-IK-10646	17,148
577	Erbil	Choman	Haji Omaran	Rayat	MF-IK-10649	44,900
578	Erbil	Choman	Haji Omaran	Rayat	MF-IK-10650	170,862
579	Erbil	Choman	Haji Omaran	Rayat	MF-IK-10651	137,000
580	Erbil	Choman	Haji Omaran	Sarsul	MF-IK-10403	43,630
581	Erbil	Choman	Haji Omaran	Shiwa Rash	MF-IK-10364	13,432
582	Erbil	Choman	Haji Omaran	Shiwa Rash	MF-IK-10365	0
583	Erbil	Choman	Haji Omaran	Shiwa Rash	MF-IK-10366	0
584	Erbil	Choman	Haji Omaran	Shiwa Rash	MF-IK-10367	0
585	Erbil	Choman	Haji Omaran	Shiwa Rash	MF-IK-10368	0
586	Erbil	Choman	Haji Omaran	Shiwa Rash	MF-IK-10369	0
587	Erbil	Choman	Haji Omaran	Shiwa Rash	MF-IK-10370	0
588	Erbil	Choman	Haji Omaran	Shore	HZ-IK-22593	44,105
589	Erbil	Choman	Haji Omaran	Shore	MF-IK-10581	81,863
590	Erbil	Choman	Haji Omaran	Shore	MF-IK-10582	210,396
591	Erbil	Choman	Haji Omaran	Shore	MF-IK-10579	90,000
592	Erbil	Choman	Haji Omaran	Shore	MF-IK-10580	190,000
593	Erbil	Choman	Haji Omaran	Wara Gurg	MF-IK-10405	0
594	Erbil	Choman	Haji Omaran	Zinwe	MF-IK-10407	1,338
595	Erbil	Choman	Haji Omaran	Zinwe	MF-IK-10408	0
596	Erbil	Choman	Haji Omaran	Zinwe	MF-IK-10409	0
597	Erbil	Choman	Haji Omaran	Zinwe	MF-IK-10411	220,091
598	Erbil	Choman	Smilan	Gulan	HZ-IK-21712	94,042
599	Erbil	Choman	Smilan	Gulan	MF-IK-10742	233,004
600	Erbil	Choman	Smilan	Gwizan	MF-IK-10688	11,972
601	Erbil	Choman	Smilan	Gwizan	MF-IK-10687	50,440
602	Erbil	Choman	Smilan	Gwizlinga	MF-IK-11002	18,076
603	Erbil	Choman	Smilan	Haweza Bor	MF-IK-11011	162,697
604	Erbil	Choman	Smilan	Kani Smaq	MF-IK-10690	9,450
605	Erbil	Choman	Smilan	Pir Omar	MF-IK-10707	33,921
606	Erbil	Choman	Smilan	Pir Omar	MF-IK-11025	1,440,714
607	Erbil	Choman	Smilan	Pir Omar	HZ-IK-21726	5,472
608	Erbil	Choman	Smilan	Pir Omar	HZ-IK-21727	18,653
609	Erbil	Choman	Smilan	Pir Omar	MF-IK-10697	14,000
610	Erbil	Choman	Smilan	Pir Omar	MF-IK-10698	10,000
611	Erbil	Choman	Smilan	Pir Omar	MF-IK-10703	43,713
612	Erbil	Choman	Smilan	Pir Omar	MF-IK-10704	18,000
613	Erbil	Choman	Smilan	Ruste	MF-IK-11015	64,000
614	Erbil	Choman	Smilan	Ruste	MF-IK-11016	61,000
615	Erbil	Choman	Smilan	Ruste	MF-IK-11018	118,033
616	Erbil	Choman	Smilan	Shlan	MF-IK-11020	393,930
617	Erbil	Choman	Smilan	Shlan	MF-IK-11021	163,476
618	Erbil	Choman	Smilan	Shlan	MF-IK-11022	0
619	Erbil	Choman	Smilan	Sreshma	MF-IK-11001	281,523
620	Erbil	Koysinjaq	Ashty	Illalla	MF-IK-10527	42,741
621	Erbil	Koysinjaq	Ashty	Kani Sur	MF-IK-10524	70,000
622	Erbil	Koysinjaq	Koysinjaq	Koysinjaq	HZ-IK-25150	59,062
623	Erbil	Koysinjaq	Koysinjaq	Nazanin	HZ-IK-21146	10,591
624	Erbil	Koysinjaq	Koysinjaq	Nazanin	HZ-IK-21152	12,191
625	Erbil	Koysinjaq	Koysinjaq	Nazanin	MF-IK-10586	11,279
626	Erbil	Koysinjaq	Koysinjaq	Nazanin	MF-IK-10923	24,693
627	Erbil	Koysinjaq	Koysinjaq	Nazanin	MF-IK-10921	8,550
628	Erbil	Koysinjaq	Koysinjaq	Snawa	MF-IK-10584	23,200
629	Erbil	Koysinjaq	Koysinjaq	Snawa	MF-IK-10585	7,500
630	Erbil	Koysinjaq	Shorsh	Ashkwt Saqa	MF-IK-10617	15,650
631	Erbil	Koysinjaq	Shorsh	Bawaqub Big	HZ-24889	21,668
632	Erbil	Koysinjaq	Shorsh	Keshka	MF-IK-10597	17,224
633	Erbil	Koysinjaq	Shorsh	Keshka	MF-IK-10599	57,947

634	Erbil	Koysinjaq	Shorsh	Keshka	MF-IK-10600	294,122
635	Erbil	Koysinjaq	Shorsh	Smaquli Saruchawa	HZ-IK-24923	7,016
636	Erbil	Koysinjaq	Shorsh	Smaquli Saruchawa	HZ-IK-21142	2,971
637	Erbil	Koysinjaq	Shorsh	Smaquli Saruchawa	MF-IK-10631	6,640
638	Erbil	Koysinjaq	Shorsh	Smaquli Saruchawa	MF-IK-10632	11,264
639	Erbil	Koysinjaq	Shorsh	Smaquli Saruchawa	MF-IK-10633	3,667
640	Erbil	Koysinjaq	Shorsh	Smaquli Saruchawa	MF-IK-10635	10,602
641	Erbil	Koysinjaq	Shorsh	Smaquli Saruchawa	MF-IK-10924	7,243
642	Erbil	Koysinjaq	Shorsh (Degala)	Goma Sheen	MF-IK-11037	122,636
643	Erbil	Koysinjaq	Shorsh (Degala)	Goma Sheen	MF-IK-11038	11,226
644	Erbil	Mergasur	Mazne	Babel	MF-IK-10468	44,270
645	Erbil	Mergasur	Mazne	Sherokyan	HZ-100055	2,446,658
646	Erbil	Mergasur	Mergasur center	Bestri	HZ-IK-24411	32,100
647	Erbil	Mergasur	Mergasur center	Bestri	MF-IK-10639	114,700
648	Erbil	Mergasur	Mergasur center	Kani Lanj	MF-IK-10484	131,004
649	Erbil	Mergasur	Mergasur center	Kuran	MF-IK-10285	122,000
650	Erbil	Mergasur	Mergasur center	Mergasur Upper	MF-IK-10740	232,314
651	Erbil	Mergasur	Piran	Beshun	HZ-IK-25707	3,166
652	Erbil	Mergasur	Piran	Daila	MF-IK-10601	71,496
653	Erbil	Mergasur	Piran	Kherazok	MF-IK-10603	23,000
654	Erbil	Mergasur	Piran	Piran	MF-IK-10602	332,806
655	Erbil	Mergasur	Sherwan Mazn	Chama	MF-IK-10566	38,998
656	Erbil	Mergasur	Sherwan Mazn	Gwize	HZ-IK-22562	7,996
657	Erbil	Mergasur	Sherwan Mazn	Halania	MF-IK-10538	0
658	Erbil	Mergasur	Sherwan Mazn	Lere	HZ-IK-25174	1,694
659	Erbil	Mergasur	Sherwan Mazn	Lere	MF-IK-10534	11,010
660	Erbil	Mergasur	Sherwan Mazn	Navgrka	MF-IK-10532	12,470
661	Erbil	Mergasur	Sherwan Mazn	Selke	MF-IK-10529	47,350
662	Erbil	Mergasur	Sherwan Mazn	Sherwan Mazn	MF-IK-10001	147,682
663	Erbil	Mergasur	Sherwan Mazn	Sherwan Mazn	MF-IK-10002	14,500
664	Erbil	Mergasur	Sherwan Mazn	Sherwan Mazn	MF-IK-10003	475,000
665	Erbil	Mergasur	Sherwan Mazn	Spindara	MF-IK-10525	34,230
666	Erbil	Mergasur	Sherwan Mazn	Spindara	MF-IK-10526	32,200
667	Erbil	Shaqlawa	Harir	Shekh Mamudian	HZ-IK-21145	8,834
668	Erbil	Shaqlawa	Harir	Shekh Mamudian	HZ-IK-23996	5,875
669	Erbil	Shaqlawa	Harir	Shekh Mamudian	MF-IK-10447	7,272
670	Erbil	Shaqlawa	Hiran	Aquban Upper	MF-IK-10103	31,900
671	Erbil	Shaqlawa	Hiran	Aquban Upper	MF-IK-10104	5,600
672	Erbil	Shaqlawa	Hiran	Aspidara	HZ-IK-20080	27,927
673	Erbil	Shaqlawa	Hiran	Aspidara	HZ-IK-21141	17,796
674	Erbil	Shaqlawa	Hiran	Aspidara	MF-IK-10172	16,637
675	Erbil	Shaqlawa	Hiran	Baraka	MF-IK-10235	96,750
676	Erbil	Shaqlawa	Hiran	Baraka	MF-IK-10236	88,712
677	Erbil	Shaqlawa	Hiran	Baraka	MF-IK-10237	164,060
678	Erbil	Shaqlawa	Hiran	Chineran	HZ-IK-25272	45,417
679	Erbil	Shaqlawa	Hiran	Dora	HZ-IK-24523	25,353
680	Erbil	Shaqlawa	Hiran	Garota	MF-IK-10361	50,950
681	Erbil	Shaqlawa	Hiran	Hiran	MF-IK-10194	7,398
682	Erbil	Shaqlawa	Hiran	Kawartian	MF-IK-10239	21,302

683	Erbil	Shaqlawa	Hiran	Pungina	MF-IK-10111	119,208
684	Erbil	Shaqlawa	Salahaddin	Darbandi Gomaspan	MF-IK-10342	184,755
685	Erbil	Shaqlawa	Salahaddin	Graw	MF-IK-10341	0
686	Erbil	Shaqlawa	Salahaddin	Khoran	MF-IK-10306	10,513
687	Erbil	Soran	Diyana	Hasnan	MF-IK-10805	39,831
688	Erbil	Soran	Diyana	Majidawa	HZ-100478	197,441
689	Erbil	Soran	Diyana	Majidawa	HZ-100479	88,978
690	Erbil	Soran	Diyana	Majidawa	HZ-100525	22,267
691	Erbil	Soran	Diyana	Majidawa	HZ-IK-21715	147,061
692	Erbil	Soran	Diyana	Majidawa	MF-IK-10745	247,266
693	Erbil	Soran	Diyana	Shekhan	MF-IK-11014	87,492
694	Erbil	Soran	Diyana	Shekhan	MF-IK-11017	31,334
695	Erbil	Soran	Diyana	Shekhan	MF-IK-11019	77,651
696	Erbil	Soran	Diyana	Sitkan	MF-IK-10219	7,482
697	Erbil	Soran	Diyana	Sitkan	MF-IK-10223	94,326
698	Erbil	Soran	Diyana	Sitkan	MF-IK-10224	23,000
699	Erbil	Soran	Diyana	Sitkan	MF-IK-10225	52,000
700	Erbil	Soran	Diyana	Sitkan	MF-IK-10226	28,500
701	Erbil	Soran	Diyana	Zarwa	MF-IK-10741	61,000
702	Erbil	Soran	Khalifan	Jolamerg	MF-IK-10710	281,550
703	Erbil	Soran	Khalifan	Mandan	HZ-IK-22788	18,254
704	Erbil	Soran	Khalifan	Mandan	HZ-IK-21714	11,490
705	Erbil	Soran	Khalifan	Mandan	MF-IK-10654	209,834
706	Erbil	Soran	Khalifan	Mandan	MF-IK-10655	21,553
707	Erbil	Soran	Khalifan	Mandan	MF-IK-10658	12,430
708	Erbil	Soran	Rawanduz	Bekhal	MF-IK-10960	43,300
709	Erbil	Soran	Rawanduz	Bekhal	MF-IK-11035	101,100
710	Erbil	Soran	Rawanduz	Benuryan	MF-IK-10855	29,900
711	Erbil	Soran	Rawanduz	Chamrakhin	MF-IK-10850	65,051
712	Erbil	Soran	Rawanduz	Chamrakhin	MF-IK-10852	83,551
713	Erbil	Soran	Rawanduz	Chamrakhin	MF-IK-10853	77,227
714	Erbil	Soran	Rawanduz	Chneran	MF-IK-10913	35,262
715	Erbil	Soran	Rawanduz	Dargla	HZ-IK-24389	21,422
716	Erbil	Soran	Rawanduz	Dargla	MF-IK-10878	545,199
717	Erbil	Soran	Rawanduz	Dargla	MF-IK-10884	71,855
718	Erbil	Soran	Rawanduz	Faqiyan	MF-IK-10788	67,900
719	Erbil	Soran	Rawanduz	Gojar	MF-IK-10949	105,656
720	Erbil	Soran	Rawanduz	Kani Qur	MF-IK-10794	113,918
721	Erbil	Soran	Rawanduz	Kani Qur	MF-IK-10790	9,000
722	Erbil	Soran	Rawanduz	Kani Qur	MF-IK-11027	26,500
723	Erbil	Soran	Rawanduz	Kawlokan	HZ-IK-23565	36,696
724	Erbil	Soran	Rawanduz	Kawlokan	HZ-IK-25413	82,145
725	Erbil	Soran	Rawanduz	Kawlokan	MF-IK-10797	81,200
726	Erbil	Soran	Rawanduz	Mawilyan	HZ-IK-21728	27,889
727	Erbil	Soran	Rawanduz	Mawilyan	MF-IK-10619	30,761
728	Erbil	Soran	Rawanduz	Prdashal	MF-IK-10948	0
729	Erbil	Soran	Rawanduz	Rezanok	MF-IK-10900	16,211
730	Erbil	Soran	Rawanduz	Rezanok	MF-IK-10902	80,446
731	Erbil	Soran	Rawanduz	Zargaly	MF-IK-10947	0
732	Erbil	Soran	Sidakan	Akwan	MF-IK-10101	12,500
733	Erbil	Soran	Sidakan	Aldawan	HZ-IK-20062	124,996
734	Erbil	Soran	Sidakan	Banan	MF-IK-10034	1,239,382
735	Erbil	Soran	Sidakan	Banan	MF-IK-10035	46,000
736	Erbil	Soran	Sidakan	Beqa Pushk	HZ-IK-22789	147,127
737	Erbil	Soran	Sidakan	Beqa Pushk	HZ-IK-25708	6,914
738	Erbil	Soran	Sidakan	Beqa Pushk	HZ-IK-25733	148,753
739	Erbil	Soran	Sidakan	Beqa Pushk	MF-IK-10463	252,668
740	Erbil	Soran	Sidakan	Beqa Pushk	MF-IK-10464	61,500
741	Erbil	Soran	Sidakan	Berikma	MF-IK-11045	3,517,000

742	Erbil	Soran	Sidakan	Berikma	MF-IK-11046	90,000
743	Erbil	Soran	Sidakan	Berikma	MF-IK-11048	170,000
744	Erbil	Soran	Sidakan	Berikma	MF-IK-11049	600,000
745	Erbil	Soran	Sidakan	Berikma	MF-IK-11050	120,000
746	Erbil	Soran	Sidakan	Berikma	MF-IK-11051	360,000
747	Erbil	Soran	Sidakan	Berikma	MF-IK-11052	90,000
748	Erbil	Soran	Sidakan	Besew	HZ-IK-22395	56,570
749	Erbil	Soran	Sidakan	Besew	MF-IK-10435	19,688
750	Erbil	Soran	Sidakan	Besew	MF-IK-10436	600,500
751	Erbil	Soran	Sidakan	Bezhan	MF-IK-10302	219,363
752	Erbil	Soran	Sidakan	Bnhawraz	MF-IK-10064	132,000
753	Erbil	Soran	Sidakan	Bnparez	HZ-IK-22785	617,000
754	Erbil	Soran	Sidakan	Bnparez	MF-IK-10433	138,249
755	Erbil	Soran	Sidakan	Bnparez	MF-IK-10432	955,000
756	Erbil	Soran	Sidakan	Bole	HZ-IK-23567	496,622
757	Erbil	Soran	Sidakan	Bole	MF-IK-10449	13,000
758	Erbil	Soran	Sidakan	Bole	MF-IK-10451	394,107
759	Erbil	Soran	Sidakan	Bozan	HZ-IK-25752	273,161
760	Erbil	Soran	Sidakan	Bozan	MF-IK-10232	49,211
761	Erbil	Soran	Sidakan	Dalawa	MF-IK-10268	751,457
762	Erbil	Soran	Sidakan	Dalawa	MF-IK-10267	200,000
763	Erbil	Soran	Sidakan	Darawa	MF-IK-10152	6,500
764	Erbil	Soran	Sidakan	Darawa	MF-IK-10154	1,500
765	Erbil	Soran	Sidakan	Darawa	MF-IK-10196	0
766	Erbil	Soran	Sidakan	Darhol	MF-IK-10099	39,600
767	Erbil	Soran	Sidakan	Darholi Bane	HZ-IK-22192	20,681
768	Erbil	Soran	Sidakan	Darholi Bane	MF-IK-10311	711,544
769	Erbil	Soran	Sidakan	Darholi Bane	MF-IK-10310	635,000
770	Erbil	Soran	Sidakan	Dol Halo	MF-IK-10303	709,716
771	Erbil	Soran	Sidakan	Dola Marg	MF-IK-10425	144,957
772	Erbil	Soran	Sidakan	Halgera	MF-IK-10153	235,500
773	Erbil	Soran	Sidakan	Halgera	MF-IK-10156	87,000
774	Erbil	Soran	Sidakan	Herdn	MF-IK-10417	107,149
775	Erbil	Soran	Sidakan	Herdn	MF-IK-10419	98,606
776	Erbil	Soran	Sidakan	Jra	MF-IK-10151	110,186
777	Erbil	Soran	Sidakan	Kawla	MF-IK-10062	655,000
778	Erbil	Soran	Sidakan	Kazhak	MF-IK-10482	63,232
779	Erbil	Soran	Sidakan	Kazhak	MF-IK-10483	26,719
780	Erbil	Soran	Sidakan	Khrawa	MF-IK-10233	266,483
781	Erbil	Soran	Sidakan	Lelkan	MF-IK-11033	0
782	Erbil	Soran	Sidakan	Lelkan	MF-IK-11034	0
783	Erbil	Soran	Sidakan	Letan	MF-IK-10262	0
784	Erbil	Soran	Sidakan	Letan	MF-IK-10265	0
785	Erbil	Soran	Sidakan	Lokan	MF-IK-10108	17,961
786	Erbil	Soran	Sidakan	Lokan	MF-IK-10106	50,000
787	Erbil	Soran	Sidakan	Lokan	MF-IK-10107	432,000
788	Erbil	Soran	Sidakan	Lokan	MF-IK-10109	86,000
789	Erbil	Soran	Sidakan	Maward	HZ-IK-23543	115,118
790	Erbil	Soran	Sidakan	Mergarash	MF-IK-11030	0
791	Erbil	Soran	Sidakan	Mergarash	MF-IK-11031	0
792	Erbil	Soran	Sidakan	Nawdarok	MF-IK-10833	80,500
793	Erbil	Soran	Sidakan	Qurna	MF-IK-10100	1,300,350
794	Erbil	Soran	Sidakan	Qurna	MF-IK-10197	0
795	Erbil	Soran	Sidakan	Seran	MF-IK-10037	95,039
796	Erbil	Soran	Sidakan	Shekha Rash	MF-IK-10195	0
797	Erbil	Soran	Sidakan	Shiwan	HZ-IK-25492	132,633
798	Erbil	Soran	Sidakan	Shkane	HZ-IK-24579	283,046
799	Erbil	Soran	Sidakan	Tawkan	HZ-IK-21318	18,331
800	Erbil	Soran	Sidakan	Zhilya	MF-IK-10307	9,438
801	Erbil	Soran	Sidakan	Zhuzhila	MF-IK-10434	272,000

802	Sleman	Dibs	Prde	Kalwar Bnar	HZ-IK-41440	6,100
803	Sleman	Dibs	Prde	Shekhayee	MF-IK-494	0
804	Sleman	Kalar	Kalar	pira faqira	HZ-IK-44199	46,000
805	Sleman	Kalar	Kalar	pira faqira	HZ-IK-44200	36,500
806	Sleman	Kalar	Pebaz (Bawa Nur)	Paryawlai Bchuk	HZ-100473	24,000
807	Sleman	Kalar	Pebaz (Bawa Nur)	Paryawlai Bchuk	HZ-IK-44844	22,000
808	Sleman	Kalar	Pebaz (Bawa Nur)	Said Mahmud	HZ-100534	37,000
809	Sleman	Kalar	Rzgary	Rzgary	HZ-100531	12,000
810	Sleman	Kalar	Rzgary	Rzgary	HZ-100532	11,000
811	Sleman	Kalar	Rzgary	Rzgary	HZ-IK-45908	15,200
812	Sleman	Kalar	Rzgary	Rzgary	MF-IK-442	25,040
813	Sleman	Kalar	Shekh Tawil	Shekh Tawil	HZ-IK-43292	27,000
814	Sleman	Kalar	Tilako (Smud)	Tilaku	HZ-IK-43264	64,000
815	Sleman	Kalar	Tilako (Smud)	Tilaku	HZ-IK-45403	2,971
816	Sleman	Kfri	Jabara	Karez	MF-IK-394	20,080
817	Sleman	Kfri	Jabara	Karez	MF-IK-395	34,870
818	Sleman	Kfri	Kokz ( Kullajo )	Kokz	HZ-IK-44201	45,000
819	Sleman	Kfri	Kokz ( Kullajo )	Qara Blakh	HZ-IK-40168	18,528
820	Sleman	Kfri	Nawjul(Zanana)	Aghjamashat	HZ-IK-44497	25,000
821	Sleman	Kfri	Nawjul(Zanana)	Ghara	HZ-IK-40121	62,700
822	Sleman	Kfri	Nawjul(Zanana)	Ghara	HZ-IK-40127	70,678
823	Sleman	Kfri	Nawjul(Zanana)	Ghara	HZ-IK-40161	37,825
824	Sleman	Kfri	Nawjul(Zanana)	Ghara	HZ-IK-40200	66,543
825	Sleman	Kfri	Nawjul(Zanana)	Ghara	HZ-IK-40201	32,123
826	Sleman	Kfri	Nawjul(Zanana)	Kulla Kani	MF-IK-1576	11,878
827	Sleman	Kfri	Nawjul(Zanana)	Kulla Kani	MF-IK-1577	6,313
828	Sleman	Kfri	Nawjul(Zanana)	Lak	HZ-IK-43722	49,500
829	Sleman	Kfri	Nawjul(Zanana)	Lak	HZ-IK-43732	43,000
830	Sleman	Kfri	SarQala	Kareza	HZ-100533	6,000
831	Sleman	Khanaqin	Bamo ( Glejal )	Balaso	HZ-IK-42815	19,000
832	Sleman	Khanaqin	Bamo ( Glejal )	Balaso	HZ-IK-42867	104,000
833	Sleman	Khanaqin	Bamo ( Glejal )	Balaso	HZ-IK-42868	139,000
834	Sleman	Khanaqin	Bamo ( Glejal )	Balaso	HZ-IK-42869	70,000
835	Sleman	Khanaqin	Bamo ( Glejal )	Balaso	HZ-IK-42870	86,000
836	Sleman	Khanaqin	Bamo ( Glejal )	Balaso	HZ-IK-42878	16,000
837	Sleman	Khanaqin	Bamo ( Glejal )	Balaso	HZ-IK-42879	18,000
838	Sleman	Khanaqin	Bamo ( Glejal )	Balaso	HZ-IK-42880	48,000
839	Sleman	Khanaqin	Bamo ( Glejal )	Balaso	HZ-IK-42881	35,000
840	Sleman	Khanaqin	Bamo ( Glejal )	Balaso	MF-IK-1518	17,500
841	Sleman	Khanaqin	Bamo ( Glejal )	Bamo ( Glejal )	HZ-IK-42666	101,000
842	Sleman	Khanaqin	Bamo ( Glejal )	Barweni Khwaru	MF-IK-1578	32,124
843	Sleman	Khanaqin	Bamo ( Glejal )	Barweni Khwaru	MF-IK-1579	12,073
844	Sleman	Khanaqin	Bamo ( Glejal )	Barweni Khwaru	MF-IK-1584	10,085
845	Sleman	Khanaqin	Bamo ( Glejal )	Barweni Khwaru	MF-IK-1585	57,454
846	Sleman	Khanaqin	Bamo ( Glejal )	Barweni Khwaru	HZ-IK-42615	35,000
847	Sleman	Khanaqin	Bamo ( Glejal )	Barweni Khwaru	HZ-IK-42616	83,000
848	Sleman	Khanaqin	Bamo ( Glejal )	Barweni Khwaru	HZ-IK-42635	11,000
849	Sleman	Khanaqin	Bamo ( Glejal )	Barweni Khwaru	HZ-IK-42637	37,000
850	Sleman	Khanaqin	Bamo ( Glejal )	Barweni Saru	HZ-IK-42609	44,000

851	Sleman	Khanaqin	Bamo ( Glejal )	Chwar Darani Saru	MF-IK-1000	101,153
852	Sleman	Khanaqin	Bamo ( Glejal )	Chwar Darani Saru	MF-IK-1003	94,068
853	Sleman	Khanaqin	Bamo ( Glejal )	Chwar Darani Saru	MF-IK-1004	84,944
854	Sleman	Khanaqin	Bamo ( Glejal )	Chwar Darani Saru	MF-IK-989	52,363
855	Sleman	Khanaqin	Bamo ( Glejal )	Chwar Darani Saru	MF-IK-999	81,164
856	Sleman	Khanaqin	Bamo ( Glejal )	Chwar Darani Saru	HZ-IK-42769	67,000
857	Sleman	Khanaqin	Bamo ( Glejal )	Chwar Darani Saru	HZ-IK-42770	145,000
858	Sleman	Khanaqin	Bamo ( Glejal )	Chwar Darani Saru	HZ-IK-42771	23,000
859	Sleman	Khanaqin	Bamo ( Glejal )	Chwar Darani Saru	HZ-IK-42772	29,000
860	Sleman	Khanaqin	Bamo ( Glejal )	Chwar Darani Saru	HZ-IK-42773	97,000
861	Sleman	Khanaqin	Bamo ( Glejal )	Chwar Darani Saru	HZ-IK-42774	93,000
862	Sleman	Khanaqin	Bamo ( Glejal )	Chwar Darani Saru	HZ-IK-42775	92,000
863	Sleman	Khanaqin	Bamo ( Glejal )	Chwar Darani Saru	HZ-IK-42859	36,000
864	Sleman	Khanaqin	Bamo ( Glejal )	Chwar Darani Saru	HZ-IK-42860	74,000
865	Sleman	Khanaqin	Bamo ( Glejal )	Chwar Darani Saru	HZ-IK-42861	115,000
866	Sleman	Khanaqin	Bamo ( Glejal )	Chwar Darani Saru	HZ-IK-42862	21,000
867	Sleman	Khanaqin	Bamo ( Glejal )	Kani Pasha	HZ-IK-40213	23,670
868	Sleman	Khanaqin	Bamo ( Glejal )	Kani Pasha	HZ-IK-42776	174,000
869	Sleman	Khanaqin	Bamo ( Glejal )	Kani Pasha	HZ-IK-42777	123,000
870	Sleman	Khanaqin	Bamo ( Glejal )	Kani Pasha	HZ-IK-42778	153,000
871	Sleman	Khanaqin	Bamo ( Glejal )	Kani Pasha	HZ-IK-42779	117,500
872	Sleman	Khanaqin	Bamo ( Glejal )	Kani Pasha	HZ-IK-42780	136,266
873	Sleman	Khanaqin	Bamo ( Glejal )	Kani Pasha	HZ-IK-42823	36,000
874	Sleman	Khanaqin	Bamo ( Glejal )	Kani Pasha	HZ-IK-43057	20,000
875	Sleman	Khanaqin	Bamo ( Glejal )	Kani Pasha	HZ-IK-43058	141,000
876	Sleman	Khanaqin	Bamo ( Glejal )	Kani Pasha	HZ-IK-43082	66,000
877	Sleman	Khanaqin	Bamo ( Glejal )	Kani Pasha	HZ-IK-43083	76,000
878	Sleman	Khanaqin	Bamo ( Glejal )	Kani Pasha	HZ-IK-43084	91,000
879	Sleman	Khanaqin	Bamo ( Glejal )	Kani Pasha	HZ-IK-43085	61,000
880	Sleman	Khanaqin	Bamo ( Glejal )	Kani Waiska	HZ-IK-42863	48,000
881	Sleman	Khanaqin	Bamo ( Glejal )	Kani Waiska	HZ-IK-42864	85,000
882	Sleman	Khanaqin	Bamo ( Glejal )	Kani Waiska	HZ-IK-42865	58,500
883	Sleman	Khanaqin	Bamo ( Glejal )	Pishta	HZ-IK-42594	51,000
884	Sleman	Khanaqin	Bamo ( Glejal )	Pishta	HZ-IK-42599	46,000
885	Sleman	Khanaqin	Bamo ( Glejal )	Qalb	HZ-IK-40169	82,400
886	Sleman	Khanaqin	Bamo ( Glejal )	Qalb	HZ-IK-40170	120,000
887	Sleman	Khanaqin	Bamo ( Glejal )	Qalb	HZ-IK-40290	67,000
888	Sleman	Khanaqin	Bamo ( Glejal )	Qalb	HZ-IK-40288	114,830
889	Sleman	Khanaqin	Bamo ( Glejal )	Qalb	HZ-IK-40289	122,000
890	Sleman	Khanaqin	Bamo ( Glejal )	Qalb	HZ-IK-40292	105,750
891	Sleman	Khanaqin	Bamo ( Glejal )	Qalb	HZ-IK-42871	37,000
892	Sleman	Khanaqin	Bamo ( Glejal )	Qalb	HZ-IK-42872	29,000
893	Sleman	Khanaqin	Khanaqin	Bawa Smael	HZ-IK-41535	39,216
894	Sleman	Khanaqin	Khanaqin	Bawa Smael	HZ-IK-41536	90,964

895	Slemani	Khanaqin	Khanaqin	Bawa Smael	HZ-IK-41537	84,808
896	Slemani	Khanaqin	Khanaqin	Bawa Smael	HZ-IK-41538	131,658
897	Slemani	Khanaqin	Khanaqin	Bawa Smael	HZ-IK-41539	113,449
898	Slemani	Khanaqin	Khanaqin	Haji Ibrahim	HZ-IK-42961	14,393
899	Slemani	Khanaqin	Khanaqin	Kani Masi	HZ-IK-42958	16,500
900	Slemani	Khanaqin	Khanaqin	Kani Masi	HZ-IK-42959	28,000
901	Slemani	Khanaqin	Khanaqin	Kani Masi	HZ-IK-42960	18,000
902	Slemani	Khanaqin	Khanaqin	Kani Masi	HZ-IK-43118	10,260
903	Slemani	Khanaqin	Khanaqin	Karra Pula	HZ-IK-42858	73,029
904	Slemani	Khanaqin	Khanaqin	Karra Pula	HZ-IK-43044	77,000
905	Slemani	Khanaqin	Khanaqin	Karra Pula	HZ-IK-43045	65,000
906	Slemani	Khanaqin	Khanaqin	Karra Pula	HZ-IK-43046	34,249
907	Slemani	Khanaqin	Khanaqin	Karra Pula	HZ-IK-43047	66,000
908	Slemani	Khanaqin	Khanaqin	Karra Pula	HZ-IK-43048	76,000
909	Slemani	Khanaqin	maidan	Bakha Hanara	HZ-IK-44107	203,500
910	Slemani	Khanaqin	maidan	Bani Bi	HZ-IK-43640	59,000
911	Slemani	Khanaqin	maidan	Bani Bi	HZ-IK-44130	30,000
912	Slemani	Khanaqin	maidan	Bani Bi	HZ-IK-44133	32,000
913	Slemani	Khanaqin	maidan	Bani Bi	HZ-IK-44134	114,000
914	Slemani	Khanaqin	maidan	Bani Bi	HZ-IK-44135	126,000
915	Slemani	Khanaqin	maidan	Bani Bi	HZ-IK-44136	48,500
916	Slemani	Khanaqin	maidan	Hasar	HZ-IK-44102	45,818
917	Slemani	Khanaqin	maidan	Hasar	HZ-IK-44103	45,000
918	Slemani	Khanaqin	maidan	Horen	HZ-IK-44104	33,583
919	Slemani	Khanaqin	maidan	Horen	HZ-IK-44112	50,000
920	Slemani	Khanaqin	maidan	Horen	HZ-IK-44114	140,000
921	Slemani	Khanaqin	maidan	Horen	HZ-IK-44154	76,000
922	Slemani	Khanaqin	maidan	Horen	HZ-IK-44299	43,000
923	Slemani	Khanaqin	maidan	Horen	HZ-IK-44304	64,000
924	Slemani	Khanaqin	maidan	Horen	HZ-IK-44305	80,000
925	Slemani	Khanaqin	maidan	Horen	HZ-IK-44333	30,000
926	Slemani	Khanaqin	maidan	Horen	HZ-IK-44334	21,000
927	Slemani	Khanaqin	maidan	Horen	HZ-IK-40172	15,353
928	Slemani	Khanaqin	maidan	Saraw	HZ-IK-40103	15,500
929	Slemani	Khanaqin	maidan	Saraw	HZ-IK-40174	80,500
930	Slemani	Khanaqin	maidan	Saraw	HZ-IK-40175	94,000
931	Slemani	Khanaqin	maidan	Sartak	HZ-IK-43635	22,000
932	Slemani	Khanaqin	maidan	Sartak	HZ-IK-44190	3,500
933	Slemani	Khanaqin	maidan	Sartak	HZ-IK-44191	90,000
934	Slemani	Khanaqin	maidan	Sartak	MF-IK-146	18,686
935	Slemani	Khanaqin	maidan	Shawazi	HZ-IK-44159	121,500
936	Slemani	Khanaqin	maidan	Shmsheer Kul	HZ-IK-44516	18,000
937	Slemani	Khanaqin	maidan	Shmsheer Kul	HZ-IK-45356	13,000
938	Slemani	Khanaqin	maidan	Shmsheer Kul	HZ-IK-45357	14,000
939	Slemani	Khanaqin	maidan	Shmsheer Kul	HZ-IK-42816	26,500
940	Slemani	Khanaqin	maidan	Shmsheer Kul	HZ-IK-42817	7,000
941	Slemani	Khanaqin	maidan	Shmsheer Kul	HZ-IK-42819	15,000
942	Slemani	Khanaqin	maidan	Shmsheer Kul	HZ-IK-42855	28,000
943	Slemani	Khanaqin	maidan	Shmsheer Kul	HZ-IK-42891	27,000
944	Slemani	Khanaqin	maidan	Shmsheer Kul	HZ-IK-42892	29,000
945	Slemani	Khanaqin	maidan	Shmsheer Kul	HZ-IK-43088	40,000
946	Slemani	Khanaqin	maidan	Shmsheer Kul	HZ-IK-43089	91,000
947	Slemani	Khanaqin	maidan	Solawa	MF-IK-218	3,249
948	Slemani	Khanaqin	Qoratu	Ali Mir	HZ-IK-40324	68,000
949	Slemani	Khanaqin	Qoratu	Ali Mir	HZ-IK-40326	76,500
950	Slemani	Khanaqin	Qoratu	Ali Mir	HZ-IK-40328	18,500
951	Slemani	Khanaqin	Qoratu	Ali Mir	HZ-IK-43267	55,500
952	Slemani	Khanaqin	Qoratu	Ali Mir	HZ-IK-43268	42,500
953	Slemani	Khanaqin	Qoratu	Ali Mir	HZ-IK-43269	78,000
954	Slemani	Khanaqin	Qoratu	Ali Mir	HZ-IK-43270	117,000

955	Slemani	Khanaqin	Qoratu	Ali Mir	HZ-IK-43271	80,000
956	Slemani	Khanaqin	Qoratu	Ali Mir	HZ-IK-43272	156,500
957	Slemani	Khanaqin	Qoratu	Ali Mir	HZ-IK-43273	90,000
958	Slemani	Khanaqin	Qoratu	Ali Mir	HZ-IK-43274	101,500
959	Slemani	Khanaqin	Qoratu	Ali Mir	HZ-IK-43275	91,000
960	Slemani	Khanaqin	Qoratu	Ali Mir	HZ-IK-43276	37,000
961	Slemani	Khanaqin	Qoratu	Ali Mir	HZ-IK-40361	92,000
962	Slemani	Khanaqin	Qoratu	Ali Mir	HZ-IK-40362	70,000
963	Slemani	Khanaqin	Qoratu	Mahmud Qajar	HZ-IK-42962	70,000
964	Slemani	Khanaqin	Qoratu	Mahmud Qajar	HZ-IK-42963	46,500
965	Slemani	Khanaqin	Qoratu	Mahmud Qajar	HZ-IK-42964	59,000
966	Slemani	Khanaqin	Qoratu	Mahmud Qajar	HZ-IK-43049	51,000
967	Slemani	Khanaqin	Qoratu	Mahmud Qajar	HZ-IK-43050	45,000
968	Slemani	Khanaqin	Qoratu	Mahmud Qajar	HZ-IK-43260	67,000
969	Slemani	Khanaqin	Qoratu	Mahmud Qajar	HZ-IK-43261	42,000
970	Slemani	Khanaqin	Qoratu	Mahmud Qajar	HZ-IK-43278	78,000
971	Slemani	Khanaqin	Qoratu	Mahmud Qajar	HZ-IK-43280	96,000
972	Slemani	Khanaqin	Qoratu	Mahmud Qajar	HZ-IK-43284	61,000
973	Slemani	Khanaqin	Qoratu	Mahmud Qajar	HZ-IK-43285	50,000
974	Slemani	Khanaqin	Qoratu	Mahmud Qajar	HZ-IK-43286	60,000
975	Slemani	Khanaqin	Qoratu	Mahmud Qajar	HZ-IK-43821	84,000
976	Slemani	Khanaqin	Qoratu	Mahmud Qajar	HZ-IK-43824	50,000
977	Slemani	Khanaqin	Qoratu	Mahmud Qajar	HZ-IK-44003	135,000
978	Slemani	Khanaqin	Qoratu	Mahmud Qajar	HZ-IK-44028	55,000
979	Slemani	Khanaqin	Qoratu	Mahmud Qajar	HZ-IK-44032	102,298
980	Slemani	Khanaqin	Qoratu	Mahmud Qajar	MF-IK-944	82,282
981	Slemani	Khanaqin	Qoratu	Sarqizil	HZ-IK-45096	52,000
982	Slemani	Khanaqin	Qoratu	Sarqizil	HZ-IK-45158	112,000
983	Slemani	Kirkuk	Kirkuk	Jabal Bori Gawra	HZ-IK-41689	20,600
984	Slemani	Kirkuk	Kirkuk	Jabal Bori Gawra	HZ-IK-41690	14,600
985	Slemani	Kirkuk	Kirkuk	Qara Bag	HZ-IK-41417	41,215
986	Slemani	Kirkuk	Kirkuk	Yar Waly	HZ-IK-41407	10,500
987	Slemani	Kirkuk	Laylan	Salaye	HZ-IK-40681	3,100
988	Slemani	Kirkuk	Qara Hanjir	Alyawa	HZ-IK-41996	4,000
989	Slemani	Kirkuk	Qara Hanjir	Awbarik	HZ-IK-40689	6,500
990	Slemani	Kirkuk	Qara Hanjir	Bnay Khwaru	HZ-IK-45827	2,500
991	Slemani	Kirkuk	Qara Hanjir	Bnay Nawarast	HZ-IK-43450	55,000
992	Slemani	Kirkuk	Qara Hanjir	Chimani Kakl	HZ-IK-40541	22,675
993	Slemani	Kirkuk	Qara Hanjir	Chimani Kakl	HZ-IK-40542	11,271
994	Slemani	Kirkuk	Qara Hanjir	Chimani Kakl	HZ-IK-40543	75,000
995	Slemani	Kirkuk	Qara Hanjir	Chimani Shahidan	HZ-IK-40641	14,541
996	Slemani	Kirkuk	Qara Hanjir	Dalo	HZ-IK-40018	3,500
997	Slemani	Kirkuk	Qara Hanjir	Khalo Bazyani	HZ-IK-40861	10,500
998	Slemani	Kirkuk	Shwan ( Redar )	Amdon	HZ-IK-44401	97,000
999	Slemani	Kirkuk	Shwan ( Redar )	Amdon	HZ-IK-44402	84,500
1000	Slemani	Kirkuk	Shwan ( Redar )	Amdon	HZ-IK-44403	79,200
1001	Slemani	Kirkuk	Shwan ( Redar )	Hasan Qabagh	HZ-IK-45810	11,000
1002	Slemani	Kirkuk	Shwan ( Redar )	Palkana	HZ-IK-44493	43,000
1003	Slemani	Kirkuk	Shwan ( Redar )	Smail Bag	HZ-IK-41369	4,000
1004	Slemani	Kirkuk	Shwan ( Redar )	Turki	HZ-IK-44495	79,500
1005	Slemani	Kirkuk	Shwan ( Redar )	Turki	HZ-IK-44496	50,500
1006	Slemani	Halabja	Byara	Balkha	HZ-IK-40125	49,500
1007	Slemani	Halabja	Byara	Balkha	HZ-IK-40130	21,700
1008	Slemani	Halabja	Byara	Balkha	HZ-IK-40135	69,000
1009	Slemani	Halabja	Byara	Balkha	HZ-IK-40164	29,500
1010	Slemani	Halabja	Byara	Balkha	HZ-IK-40389	47,500
1011	Slemani	Halabja	Byara	Balkha	MF-IK-1541	105,803

1012	Slemani	Halabja	Byara	Balkha	HZ-IK-41483	7,000
1013	Slemani	Halabja	Byara	Balkha	HZ-IK-41484	79,500
1014	Slemani	Halabja	Byara	Byara	HZ-IK-40972	1,200
1015	Slemani	Halabja	Byara	Dara Tfe	HZ-IK-40378	20,000
1016	Slemani	Halabja	Byara	Dara Tfe	HZ-IK-40379	37,000
1017	Slemani	Halabja	Byara	Darga Shekhan	HZ-IK-40950	37,500
1018	Slemani	Halabja	Byara	Darga Shekhan	HZ-IK-40951	43,900
1019	Slemani	Halabja	Byara	Darga Shekhan	HZ-IK-40956	1,000
1020	Slemani	Halabja	Byara	Gachena	HZ-IK-40123	43,400
1021	Slemani	Halabja	Byara	Gachena	HZ-IK-40134	72,000
1022	Slemani	Halabja	Byara	Gachena	HZ-IK-40139	39,000
1023	Slemani	Halabja	Byara	Hanai Dn	HZ-IK-40453	47,000
1024	Slemani	Halabja	Byara	Hanai Dn	HZ-IK-40336	9,500
1025	Slemani	Halabja	Byara	Hanai Dn	HZ-IK-40338	26,000
1026	Slemani	Halabja	Byara	Hanai Dn	HZ-IK-41667	43,500
1027	Slemani	Halabja	Byara	Hanai Dn	HZ-IK-41668	67,750
1028	Slemani	Halabja	Byara	Hanai Dn	HZ-IK-41669	59,000
1029	Slemani	Halabja	Byara	Hawar	HZ-IK-40822	1,350
1030	Slemani	Halabja	Byara	Hawar	HZ-IK-40954	16,000
1031	Slemani	Halabja	Byara	Hawar	HZ-IK-40955	51,959
1032	Slemani	Halabja	Byara	Hawar	HZ-IK-43210	121,000
1033	Slemani	Halabja	Byara	Hawar	HZ-IK-43211	51,000
1034	Slemani	Halabja	Byara	Hawar	HZ-IK-43212	24,000
1035	Slemani	Halabja	Byara	Hawar	HZ-IK-44588	43,000
1036	Slemani	Halabja	Byara	Hawar	HZ-IK-44589	66,500
1037	Slemani	Halabja	Byara	Hawar	HZ-IK-44590	68,800
1038	Slemani	Halabja	Byara	Hawar	HZ-IK-44591	63,000
1039	Slemani	Halabja	Byara	Hawar	HZ-IK-44592	43,000
1040	Slemani	Halabja	Byara	Kharpane	HZ-IK-41018	257,250
1041	Slemani	Halabja	Byara	Kharpane	HZ-IK-41019	15,000
1042	Slemani	Halabja	Byara	Kharpane	HZ-IK-41103	44,500
1043	Slemani	Halabja	Byara	Kharpane	HZ-IK-41104	32,700
1044	Slemani	Halabja	Byara	Kharpane	HZ-IK-41105	18,500
1045	Slemani	Halabja	Byara	Kharpane	HZ-IK-41565	13,000
1046	Slemani	Halabja	Byara	Kharpane	HZ-IK-44699	1,800
1047	Slemani	Halabja	Byara	Palanyan	HZ-IK-41486	44,500
1048	Slemani	Halabja	Byara	Palanyan	HZ-IK-41487	27,700
1049	Slemani	Halabja	Byara	Palanyan	HZ-IK-41682	35,500
1050	Slemani	Halabja	Byara	Sargat	HZ-IK-40397	5,250
1051	Slemani	Halabja	Byara	Sargat	HZ-IK-40398	13,500
1052	Slemani	Halabja	Byara	Sargat	HZ-IK-41560	8,500
1053	Slemani	Halabja	Byara	Sosakan	HZ-IK-41680	24,700
1054	Slemani	Halabja	Byara	Sosakan	HZ-IK-41681	28,000
1055	Slemani	Halabja	Byara	Tawella	HZ-IK-40903	1,500
1056	Slemani	Halabja	Byara	Tawella	HZ-IK-40912	13,000
1057	Slemani	Halabja	Byara	Tawella	HZ-IK-41022	49,000
1058	Slemani	Halabja	Byara	Tawella	HZ-IK-41023	98,500
1059	Slemani	Halabja	Byara	Tawella	HZ-IK-41024	47,222
1060	Slemani	Halabja	Byara	Tawella	HZ-IK-41025	40,400
1061	Slemani	Halabja	Byara	Tawella	HZ-100360	140,000
1062	Slemani	Halabja	Byara	Tawella	HZ-100361	240,000
1063	Slemani	Halabja	Byara	Tawella	HZ-100362	240,000
1064	Slemani	Halabja	Byara	Tawella	HZ-IK-40905	16,500
1065	Slemani	Halabja	Byara	Tawella	HZ-IK-40973	4,000
1066	Slemani	Halabja	Byara	Tawella	HZ-IK-41035	35,500
1067	Slemani	Halabja	Byara	Tawella	HZ-IK-41476	310
1068	Slemani	Halabja	Byara	Tawera	HZ-IK-40952	5,250
1069	Slemani	Halabja	Byara	Tawera	HZ-IK-40958	17,500
1070	Slemani	Halabja	Byara	Tawera	HZ-IK-40959	42,000
1071	Slemani	Halabja	Byara	Tawera	HZ-IK-40968	3,000

1072	Slemani	Halabja	Khurmali	Ahmed Awa	HZ-IK-40297	115,250
1073	Slemani	Halabja	Khurmali	Ahmed Awa	HZ-IK-40298	1,500
1074	Slemani	Halabja	Khurmali	Ahmed Awa	HZ-IK-40299	59,000
1075	Slemani	Halabja	Khurmali	Ahmed Awa	HZ-IK-40300	39,000
1076	Slemani	Halabja	Khurmali	Ahmed Awa	HZ-IK-40301	14,331
1077	Slemani	Halabja	Khurmali	Ahmed Awa	HZ-IK-40302	10,200
1078	Slemani	Halabja	Khurmali	Amura	HZ-IK-40557	30,645
1079	Slemani	Halabja	Khurmali	Amura	HZ-IK-40558	16,500
1080	Slemani	Halabja	Khurmali	Amura	HZ-IK-40559	65,900
1081	Slemani	Halabja	Khurmali	Amura	HZ-IK-40560	72,585
1082	Slemani	Halabja	Khurmali	Amura	HZ-IK-40568	64,000
1083	Slemani	Halabja	Khurmali	Amura	HZ-IK-40569	43,110
1084	Slemani	Halabja	Khurmali	Awaye Rostam Bag	HZ-IK-40621	43,750
1085	Slemani	Halabja	Khurmali	Bani Bnok	HZ-IK-40698	43,600
1086	Slemani	Halabja	Khurmali	Bani Bnok	HZ-IK-40699	84,710
1087	Slemani	Halabja	Khurmali	Bani Bnok	HZ-IK-40700	93,500
1088	Slemani	Halabja	Khurmali	Bani Bnok	HZ-IK-40701	60,821
1089	Slemani	Halabja	Khurmali	Bani Bnok	HZ-IK-40702	55,885
1090	Slemani	Halabja	Khurmali	Bani Bnok	HZ-IK-40703	117,000
1091	Slemani	Halabja	Khurmali	Bani Bnok	HZ-IK-40704	98,461
1092	Slemani	Halabja	Khurmali	Bani Bnok	HZ-IK-40705	5,830
1093	Slemani	Halabja	Khurmali	Bani Bnok	HZ-IK-40706	15,607
1094	Slemani	Halabja	Khurmali	Bani Bnok	HZ-IK-40707	153,379
1095	Slemani	Halabja	Khurmali	Bani Bnok	HZ-IK-40708	36,950
1096	Slemani	Halabja	Khurmali	Bani Bnok	HZ-IK-40709	27,000
1097	Slemani	Halabja	Khurmali	Bani Bnok	HZ-IK-40710	51,250
1098	Slemani	Halabja	Khurmali	Bani Bnok	HZ-IK-40711	6,000
1099	Slemani	Halabja	Khurmali	Bani Bnok	MF-IK-1432	65,592
1100	Slemani	Halabja	Khurmali	Bani Bnok	MF-IK-998	82,740
1101	Slemani	Halabja	Khurmali	Bani Bnok	HZ-IK-42639	14,000
1102	Slemani	Halabja	Khurmali	Bani Bnok	HZ-IK-42833	65,000
1103	Slemani	Halabja	Khurmali	Bani Bnok	HZ-IK-42834	2,000
1104	Slemani	Halabja	Khurmali	Bani Shar	HZ-IK-40540	4,000
1105	Slemani	Halabja	Khurmali	Bani Shar	MF-IK-917	19,859
1106	Slemani	Halabja	Khurmali	Bani Shar	MF-IK-918	4,593
1107	Slemani	Halabja	Khurmali	Bani Shar	HZ-IK-42440	16,000
1108	Slemani	Halabja	Khurmali	Bardah Ball	HZ-IK-40682	29,900
1109	Slemani	Halabja	Khurmali	Bardah Ball	HZ-IK-40683	28,400
1110	Slemani	Halabja	Khurmali	Chnara	HZ-IK-40938	41,500
1111	Slemani	Halabja	Khurmali	Chnara	HZ-IK-40953	84,000
1112	Slemani	Halabja	Khurmali	Chnara	HZ-IK-43112	106,000
1113	Slemani	Halabja	Khurmali	Chnara	HZ-IK-43113	142,000
1114	Slemani	Halabja	Khurmali	Chnara	HZ-IK-43114	101,000
1115	Slemani	Halabja	Khurmali	Chnara	HZ-IK-43115	114,000
1116	Slemani	Halabja	Khurmali	Chnara	HZ-IK-43116	78,000
1117	Slemani	Halabja	Khurmali	Chnara	HZ-IK-43117	60,000
1118	Slemani	Halabja	Khurmali	Chnara	HZ-IK-43131	91,000
1119	Slemani	Halabja	Khurmali	Chnara	HZ-IK-43132	81,000
1120	Slemani	Halabja	Khurmali	Chnara	HZ-IK-43133	26,000
1121	Slemani	Halabja	Khurmali	Daramar	HZ-IK-40148	37,257
1122	Slemani	Halabja	Khurmali	Daramar	HZ-IK-40153	28,000
1123	Slemani	Halabja	Khurmali	Daramar	HZ-IK-40193	8,000
1124	Slemani	Halabja	Khurmali	Daramar	HZ-IK-40202	133,000
1125	Slemani	Halabja	Khurmali	Daramar	HZ-IK-40279	6,700
1126	Slemani	Halabja	Khurmali	Daramar	HZ-IK-40281	9,780
1127	Slemani	Halabja	Khurmali	Daramar	HZ-IK-40282	2,360
1128	Slemani	Halabja	Khurmali	Daramar	HZ-IK-40284	8,650
1129	Slemani	Halabja	Khurmali	Daramar	HZ-IK-40286	143,775
1130	Slemani	Halabja	Khurmali	Daramar	HZ-IK-40287	8,100

1131	Slemani	Halabja	Khurmali	Daramar	HZ-IK-40149	17,000
1132	Slemani	Halabja	Khurmali	Gachena	HZ-IK-40694	145,000
1133	Slemani	Halabja	Khurmali	Gachena	HZ-IK-40696	121,000
1134	Slemani	Halabja	Khurmali	Gachena	HZ-IK-40821	65,000
1135	Slemani	Halabja	Khurmali	Gachena	HZ-IK-40960	40,000
1136	Slemani	Halabja	Khurmali	Gachena	HZ-IK-40961	48,000
1137	Slemani	Halabja	Khurmali	Gachena	HZ-IK-40962	33,250
1138	Slemani	Halabja	Khurmali	Gachena	HZ-IK-40963	150,500
1139	Slemani	Halabja	Khurmali	Gachena	HZ-IK-40964	141,250
1140	Slemani	Halabja	Khurmali	Gachena	HZ-IK-40965	65,100
1141	Slemani	Halabja	Khurmali	Gachena	HZ-IK-40966	94,100
1142	Slemani	Halabja	Khurmali	Gachena	HZ-IK-40967	8,600
1143	Slemani	Halabja	Khurmali	Gula Khana	HZ-IK-40925	48,500
1144	Slemani	Halabja	Khurmali	Hany Qul	HZ-IK-40430	510
1145	Slemani	Halabja	Khurmali	Hany Qul	HZ-IK-40431	109,000
1146	Slemani	Halabja	Khurmali	Hany Qul	HZ-IK-40432	164,000
1147	Slemani	Halabja	Khurmali	Hany Qul	HZ-IK-40433	280,000
1148	Slemani	Halabja	Khurmali	Hany Qul	HZ-IK-40434	105,000
1149	Slemani	Halabja	Khurmali	Hany Qul	HZ-IK-40435	124,000
1150	Slemani	Halabja	Khurmali	Hany Qul	HZ-IK-40436	39,000
1151	Slemani	Halabja	Khurmali	Hany Qul	HZ-IK-40437	30,000
1152	Slemani	Halabja	Khurmali	Kani Askan	HZ-IK-40403	104,000
1153	Slemani	Halabja	Khurmali	Kani Askan	HZ-IK-40404	67,000
1154	Slemani	Halabja	Khurmali	Kani Askan	HZ-IK-40405	96,500
1155	Slemani	Halabja	Khurmali	Kani Askan	HZ-IK-40406	7,000
1156	Slemani	Halabja	Khurmali	Kani Askan	HZ-IK-40407	51,500
1157	Slemani	Halabja	Khurmali	Kani Askan	HZ-IK-40409	57,500
1158	Slemani	Halabja	Khurmali	Kani Askan	HZ-IK-40410	73,000
1159	Slemani	Halabja	Khurmali	Kani Askan	HZ-IK-40411	38,000
1160	Slemani	Halabja	Khurmali	Kani Askan	HZ-IK-40293	75,000
1161	Slemani	Halabja	Khurmali	Kani Askan	HZ-IK-40294	30,600
1162	Slemani	Halabja	Khurmali	Khurmali	HZ-100329	15,000
1163	Slemani	Halabja	Khurmali	Khurmali	HZ-100331	14,000
1164	Slemani	Halabja	Khurmali	Kshadary	MF-IK-1348	2,578
1165	Slemani	Halabja	Khurmali	Kshadary	MF-IK-1349	3,889
1166	Slemani	Halabja	Khurmali	Kshadary	MF-IK-1358	5,461
1167	Slemani	Halabja	Khurmali	Kshadary	MF-IK-1359	2,748
1168	Slemani	Halabja	Khurmali	Meri Sur	HZ-IK-40570	85,000
1169	Slemani	Halabja	Khurmali	Meri Sur	HZ-IK-40571	23,000
1170	Slemani	Halabja	Khurmali	Meri Sur	HZ-IK-40572	65,000
1171	Slemani	Halabja	Khurmali	Meri Sur	HZ-IK-40573	28,500
1172	Slemani	Halabja	Khurmali	Meri Sur	HZ-IK-40574	16,500
1173	Slemani	Halabja	Khurmali	Meri Sur	HZ-IK-40575	39,500
1174	Slemani	Halabja	Khurmali	Meri Sur	HZ-IK-40576	71,000
1175	Slemani	Halabja	Khurmali	Meri Sur	HZ-IK-43719	57,000
1176	Slemani	Halabja	Khurmali	Nawie	HZ-IK-40668	11,100
1177	Slemani	Halabja	Khurmali	Nawie	HZ-IK-40669	5,300
1178	Slemani	Halabja	Khurmali	Nawie	HZ-IK-40670	23,000
1179	Slemani	Halabja	Khurmali	Nawie	HZ-IK-40673	32,500
1180	Slemani	Halabja	Khurmali	Nawie	HZ-IK-40674	3,050
1181	Slemani	Halabja	Khurmali	Nawie	HZ-IK-40675	6,600
1182	Slemani	Halabja	Khurmali	Nawie	HZ-IK-40739	28,000
1183	Slemani	Halabja	Khurmali	Nawie	HZ-IK-40740	7,700
1184	Slemani	Halabja	Khurmali	Nawie	HZ-IK-40741	19,250
1185	Slemani	Halabja	Khurmali	Nawie	MF-IK-1364	26,399
1186	Slemani	Halabja	Khurmali	Nawie	MF-IK-1406	10,047
1187	Slemani	Halabja	Khurmali	Qajir	MF-IK-1247	6,182
1188	Slemani	Halabja	Khurmali	Qajir	MF-IK-1248	2,879
1189	Slemani	Halabja	Khurmali	Qajir	MF-IK-1249	2,850
1190	Slemani	Halabja	Khurmali	Qajir	MF-IK-1271	3,218

1191	Sleman	Halabja	Khurm	Qajir	HZ-IK-42814	22,500
1192	Sleman	Halabja	Khurm	Shira Marr	HZ-IK-40923	21,500
1193	Sleman	Halabja	Khurm	Shira Marr	HZ-IK-40924	9,000
1194	Sleman	Halabja	Khurm	Tapa Rezina	HZ-IK-40651	3,500
1195	Sleman	Halabja	Khurm	Tapa Sarqula	HZ-IK-40349	1,710
1196	Sleman	Halabja	Khurm	Yalan Pe	HZ-IK-40745	68,500
1197	Sleman	Halabja	Khurm	Yalan Pe	HZ-IK-40746	198,000
1198	Sleman	Halabja	Khurm	Yalan Pe	HZ-IK-40747	78,000
1199	Sleman	Halabja	Khurm	Yalan Pe	HZ-IK-40748	71,000
1200	Sleman	Halabja	Khurm	Zalm	HZ-IK-40311	13,730
1201	Sleman	Halabja	Khurm	Zalm	HZ-IK-40451	63,000
1202	Sleman	Halabja	Khurm	Zalm	HZ-IK-40309	35,000
1203	Sleman	Halabja	Khurm	Zalm	HZ-IK-40310	12,000
1204	Sleman	Halabja	Khurm	Zalm	HZ-IK-40312	1,360
1205	Sleman	Halabja	Khurm	Zalm	HZ-IK-40339	81,440
1206	Sleman	Halabja	Sirwan	Ababaili	HZ-IK-40692	90,000
1207	Sleman	Halabja	Sirwan	Ababaili	HZ-IK-40693	96,000
1208	Sleman	Halabja	Sirwan	Ababaili	HZ-IK-40697	16,000
1209	Sleman	Halabja	Sirwan	Ababaili	HZ-IK-40758	20,000
1210	Sleman	Halabja	Sirwan	Banan	HZ-IK-41684	28,900
1211	Sleman	Halabja	Sirwan	Banan	HZ-IK-41685	64,900
1212	Sleman	Halabja	Sirwan	Bashi Pirik	HZ-IK-44594	38,000
1213	Sleman	Halabja	Sirwan	Bashi Pirik	HZ-IK-44595	54,000
1214	Sleman	Halabja	Sirwan	Bashi Pirik	HZ-IK-44597	184,000
1215	Sleman	Halabja	Sirwan	Bashi Pirik	HZ-IK-44601	260
1216	Sleman	Halabja	Sirwan	Boyn	HZ-IK-40733	14,229
1217	Sleman	Halabja	Sirwan	Boyn	HZ-IK-40734	19,979
1218	Sleman	Halabja	Sirwan	Boyn	HZ-IK-41057	45,000
1219	Sleman	Halabja	Sirwan	Boyn	HZ-IK-43106	23,500
1220	Sleman	Halabja	Sirwan	Boyn	HZ-IK-43107	7,000
1221	Sleman	Halabja	Sirwan	Boyn	HZ-IK-43108	10,400
1222	Sleman	Halabja	Sirwan	Boyn	HZ-IK-43109	75,000
1223	Sleman	Halabja	Sirwan	Boyn	HZ-IK-43110	21,000
1224	Sleman	Halabja	Sirwan	Boyn	HZ-IK-43111	16,500
1225	Sleman	Halabja	Sirwan	Chnar	HZ-IK-41228	19,250
1226	Sleman	Halabja	Sirwan	Chnar	HZ-IK-41229	14,000
1227	Sleman	Halabja	Sirwan	Chnar	HZ-IK-41256	10,000
1228	Sleman	Halabja	Sirwan	Chrustana	HZ-IK-41254	1,350
1229	Sleman	Halabja	Sirwan	Gachena	HZ-IK-40239	57,000
1230	Sleman	Halabja	Sirwan	Gachena	HZ-IK-40586	25,500
1231	Sleman	Halabja	Sirwan	Grdanawi	HZ-IK-40672	242,000
1232	Sleman	Halabja	Sirwan	Grdanawi	HZ-IK-43259	62,000
1233	Sleman	Halabja	Sirwan	Hana Zhala	HZ-IK-40642	1,700
1234	Sleman	Halabja	Sirwan	Kani Gwez	MF-IK-1531	23,358
1235	Sleman	Halabja	Sirwan	Kawtah	HZ-IK-40671	43,000
1236	Sleman	Halabja	Sirwan	Kulimtkan	HZ-IK-41686	2,500
1237	Sleman	Halabja	Sirwan	Kusawah	HZ-IK-43395	4,900
1238	Sleman	Halabja	Sirwan	Kusawah	HZ-IK-43405	87,000
1239	Sleman	Halabja	Sirwan	Kusawah	HZ-IK-43466	43,500
1240	Sleman	Halabja	Sirwan	Kusawah	HZ-IK-43467	11,000
1241	Sleman	Halabja	Sirwan	Kusawah	HZ-IK-43489	155,000
1242	Sleman	Halabja	Sirwan	Lawaran	HZ-IK-43168	97,000
1243	Sleman	Halabja	Sirwan	Lawaran	HZ-IK-43169	130,000
1244	Sleman	Halabja	Sirwan	Nejala	HZ-IK-41218	25,500
1245	Sleman	Halabja	Sirwan	Nejala	HZ-IK-41220	42,900
1246	Sleman	Halabja	Sirwan	Nejala	HZ-IK-41221	37,100
1247	Sleman	Halabja	Sirwan	Saraw	HZ-IK-40646	67,000
1248	Sleman	Halabja	Sirwan	Saraw	HZ-IK-40647	63,000
1249	Sleman	Halabja	Sirwan	Saraw	HZ-IK-40648	87,200
1250	Sleman	Halabja	Sirwan	Saraw	HZ-IK-40649	103,000

1251	Slemani	Halabja	Sirwan	Saraw	HZ-IK-40650	27,500
1252	Slemani	Halabja	Sirwan	Sazan	HZ-IK-40623	122,000
1253	Slemani	Halabja	Sirwan	Sazan	HZ-IK-40624	101,000
1254	Slemani	Halabja	Sirwan	Sazan	HZ-IK-40625	33,000
1255	Slemani	Halabja	Sirwan	Sazan	HZ-IK-40626	105,000
1256	Slemani	Halabja	Sirwan	Sazan	HZ-IK-40628	26,000
1257	Slemani	Halabja	Sirwan	Sazan	HZ-IK-40629	58,000
1258	Slemani	Halabja	Sirwan	Sazan	HZ-IK-40630	19,500
1259	Slemani	Halabja	Sirwan	Tappa Tolka	HZ-IK-40971	18,000
1260	Slemani	Halabja	Sirwan	Tuni Haji Hasan	HZ-IK-42569	28,300
1261	Slemani	Halabja	Sirwan	Tuni Haji Hasan	HZ-IK-42711	27,000
1262	Slemani	Chamchamal	Takya	Kany Chnar	HZ-IK-42433	29,000
1263	Slemani	Chamchamal	Takya	Kany Chnar	HZ-IK-42436	6,500
1264	Slemani	Darbandihkan	Bawa Khoshen	Faqe Jina	HZ-IK-42675	2,500
1265	Slemani	Darbandihkan	Darbandikhan	Bani Bolan	HZ-IK-42279	24,000
1266	Slemani	Darbandihkan	Darbandikhan	Bani Bolan	HZ-IK-42280	26,500
1267	Slemani	Darbandihkan	Darbandikhan	Bani Bolan	HZ-IK-42281	44,500
1268	Slemani	Darbandihkan	Darbandikhan	Bani Bolan	HZ-IK-42282	22,000
1269	Slemani	Darbandihkan	Darbandikhan	Bani Bolan	HZ-IK-42283	37,500
1270	Slemani	Darbandihkan	Darbandikhan	Bani Bolan	HZ-IK-42284	12,000
1271	Slemani	Darbandihkan	Darbandikhan	Bani Bolan	HZ-IK-42285	63,000
1272	Slemani	Darbandihkan	Darbandikhan	Berke	HZ-IK-41055	13,000
1273	Slemani	Darbandihkan	Darbandikhan	Berke	HZ-IK-41056	22,000
1274	Slemani	Darbandihkan	Darbandikhan	Chamarash	HZ-IK-40106	73,000
1275	Slemani	Darbandihkan	Darbandikhan	Chamarash	HZ-IK-41010	63,000
1276	Slemani	Darbandihkan	Darbandikhan	Chnara	HZ-IK-41047	55,000
1277	Slemani	Darbandihkan	Darbandikhan	Dangawara	HZ-IK-41351	17,000
1278	Slemani	Darbandihkan	Darbandikhan	Dangawara	HZ-IK-41352	35,750
1279	Slemani	Darbandihkan	Darbandikhan	Dangawara	HZ-IK-43158	160,000
1280	Slemani	Darbandihkan	Darbandikhan	Dangawara	HZ-IK-43213	89,000
1281	Slemani	Darbandihkan	Darbandikhan	Dangawara	HZ-IK-43214	60,000
1282	Slemani	Darbandihkan	Darbandikhan	Dlfi Khwaru	HZ-IK-43490	8,000
1283	Slemani	Darbandihkan	Darbandikhan	Doli Nawhad	HZ-IK-42254	7,700
1284	Slemani	Darbandihkan	Darbandikhan	Gullani Haji Faraj	HZ-IK-41477	49,000
1285	Slemani	Darbandihkan	Darbandikhan	Gullani Haji Faraj	HZ-IK-43483	95,000
1286	Slemani	Darbandihkan	Darbandikhan	Gullani Haji Faraj	HZ-IK-43484	55,500
1287	Slemani	Darbandihkan	Darbandikhan	Gullani Haji Faraj	HZ-IK-43529	236,000
1288	Slemani	Darbandihkan	Darbandikhan	Gullani Haji Faraj	HZ-IK-43531	126,000
1289	Slemani	Darbandihkan	Darbandikhan	Gullani Haji Faraj	HZ-IK-43533	84,000
1290	Slemani	Darbandihkan	Darbandikhan	Kani Kawa	HZ-IK-41642	30,000
1291	Slemani	Darbandihkan	Darbandikhan	Kani Kawa	HZ-IK-41643	18,000
1292	Slemani	Darbandihkan	Darbandikhan	Kani Kawa	HZ-IK-41644	31,500
1293	Slemani	Darbandihkan	Darbandikhan	Kani Kawa	HZ-IK-41645	56,645
1294	Slemani	Darbandihkan	Darbandikhan	Kani Kawa	HZ-IK-42175	27,000
1295	Slemani	Darbandihkan	Darbandikhan	Kani Kawa	HZ-IK-42177	36,500
1296	Slemani	Darbandihkan	Darbandikhan	Kani Kawa	HZ-IK-42178	13,000
1297	Slemani	Darbandihkan	Darbandikhan	Kani Zhanan	HZ-IK-42233	10,000
1298	Slemani	Darbandihkan	Darbandikhan	Kani Zhanan	HZ-IK-42234	7,500
1299	Slemani	Darbandihkan	Darbandikhan	Kokoyi	HZ-IK-41473	48,000
1300	Slemani	Darbandihkan	Darbandikhan	Kokoyi	HZ-IK-41474	44,000
1301	Slemani	Darbandihkan	Darbandikhan	Kokoyi	HZ-IK-41475	32,000
1302	Slemani	Darbandihkan	Darbandikhan	Kokoyi	HZ-IK-41485	3,800

1303	Sleman	Darbandihkan	Darbandikhan	Kokoyi	HZ-IK-42929	124,000
1304	Sleman	Darbandihkan	Darbandikhan	Kokoyi	HZ-IK-42930	134,000
1305	Sleman	Darbandihkan	Darbandikhan	Mortka	MF-IK-1096	7,254
1306	Sleman	Darbandihkan	Darbandikhan	Mortka	MF-IK-1098	4,000
1307	Sleman	Darbandihkan	Darbandikhan	Mortka	MF-IK-1448	32,644
1308	Sleman	Darbandihkan	Darbandikhan	Mortka	HZ-100432	900
1309	Sleman	Darbandihkan	Darbandikhan	Mortka	HZ-100433	14,000
1310	Sleman	Darbandihkan	Darbandikhan	Mortka	HZ-100435	7,500
1311	Sleman	Darbandihkan	Darbandikhan	Mortka	HZ-IK-41469	69,800
1312	Sleman	Darbandihkan	Darbandikhan	Mortka	HZ-IK-41471	10,150
1313	Sleman	Darbandihkan	Darbandikhan	Mortka	HZ-IK-41472	58,000
1314	Sleman	Darbandihkan	Darbandikhan	Mortka	HZ-IK-41631	183,000
1315	Sleman	Darbandihkan	Darbandikhan	Mortka	HZ-IK-41632	130,750
1316	Sleman	Darbandihkan	Darbandikhan	Mortka	HZ-IK-41633	66,000
1317	Sleman	Darbandihkan	Darbandikhan	Mortka	HZ-IK-41634	157,000
1318	Sleman	Darbandihkan	Darbandikhan	Mortka	HZ-IK-41635	15,000
1319	Sleman	Darbandihkan	Darbandikhan	Mortka	HZ-IK-41636	29,000
1320	Sleman	Darbandihkan	Darbandikhan	Mortka	HZ-IK-41676	8,250
1321	Sleman	Darbandihkan	Darbandikhan	Mortka	HZ-IK-41677	20,600
1322	Sleman	Darbandihkan	Darbandikhan	Mortka	HZ-IK-41706	143,000
1323	Sleman	Darbandihkan	Darbandikhan	Mortka	HZ-IK-41710	120,000
1324	Sleman	Darbandihkan	Darbandikhan	Mortka	HZ-IK-41711	60,000
1325	Sleman	Darbandihkan	Darbandikhan	Mortka	HZ-IK-41739	3,500
1326	Sleman	Darbandihkan	Darbandikhan	Mortka	HZ-IK-41742	10,800
1327	Sleman	Darbandihkan	Darbandikhan	Mortka	HZ-IK-41743	41,000
1328	Sleman	Darbandihkan	Darbandikhan	Mortka	HZ-IK-41744	97,500
1329	Sleman	Darbandihkan	Darbandikhan	Mortka	HZ-IK-41745	56,000
1330	Sleman	Darbandihkan	Darbandikhan	Mortka	HZ-IK-41768	86,000
1331	Sleman	Darbandihkan	Darbandikhan	Mortka	HZ-IK-41769	60,500
1332	Sleman	Darbandihkan	Darbandikhan	Mortka	HZ-IK-42480	82,000
1333	Sleman	Darbandihkan	Darbandikhan	Mortka	HZ-IK-42481	44,000
1334	Sleman	Darbandihkan	Darbandikhan	Mortka	HZ-IK-42482	14,000
1335	Sleman	Darbandihkan	Darbandikhan	Mortka	HZ-IK-42574	26,000
1336	Sleman	Darbandihkan	Darbandikhan	Mortka	HZ-IK-42575	88,000
1337	Sleman	Darbandihkan	Darbandikhan	Mortka	HZ-IK-42576	95,000
1338	Sleman	Darbandihkan	Darbandikhan	Mortka	HZ-IK-42577	194,000
1339	Sleman	Darbandihkan	Darbandikhan	Mortka	HZ-IK-42578	77,200
1340	Sleman	Darbandihkan	Darbandikhan	Mortka	HZ-IK-43235	51,000
1341	Sleman	Darbandihkan	Darbandikhan	Mortka	MF-IK-1065	36,000
1342	Sleman	Darbandihkan	Darbandikhan	Mortka	MF-IK-1093	20,000
1343	Sleman	Darbandihkan	Darbandikhan	Psht Qala	HZ-IK-42186	79,700
1344	Sleman	Darbandihkan	Darbandikhan	Psht Qala	HZ-IK-42187	43,000
1345	Sleman	Darbandihkan	Darbandikhan	Psht Qala	HZ-IK-42188	96,500
1346	Sleman	Darbandihkan	Darbandikhan	Psht Qala	HZ-IK-42189	85,500
1347	Sleman	Darbandihkan	Darbandikhan	Psht Qala	HZ-IK-42190	47,000
1348	Sleman	Darbandihkan	Darbandikhan	Psht Qala	HZ-IK-42308	61,000
1349	Sleman	Darbandihkan	Darbandikhan	Psht Qala	HZ-IK-42314	61,500
1350	Sleman	Darbandihkan	Darbandikhan	Psht Qala	HZ-IK-42319	79,000
1351	Sleman	Darbandihkan	Darbandikhan	Qashti	HZ-IK-41226	70,750
1352	Sleman	Darbandihkan	Darbandikhan	Qashti	HZ-IK-41227	66,500
1353	Sleman	Darbandihkan	Darbandikhan	Sarshatai Khwarw	HZ-IK-42182	50,500
1354	Sleman	Darbandihkan	Darbandikhan	Sarshatai Khwarw	HZ-IK-42183	10,000
1355	Sleman	Darbandihkan	Darbandikhan	Sarshatai Khwarw	HZ-IK-42239	61,500
1356	Sleman	Darbandihkan	Darbandikhan	Sarshatai Saru	HZ-IK-42240	10,000
1357	Sleman	Darbandihkan	Darbandikhan	Sarshatai Saru	HZ-IK-42241	82,000
1358	Sleman	Darbandihkan	Darbandikhan	Shameran	MF-IK-783	50,877
1359	Sleman	Darbandihkan	Darbandikhan	Shameran	MF-IK-784	31,842

1360	Sleman	Darbandihkan	Darbandikhan	Shameran	MF-IK-864	22,223
1361	Sleman	Darbandihkan	Darbandikhan	Shameran	HZ-IK-42179	14,000
1362	Sleman	Darbandihkan	Darbandikhan	Shameran	HZ-IK-42180	50,500
1363	Sleman	Darbandihkan	Darbandikhan	Shameran	HZ-IK-44507	13,000
1364	Sleman	Darbandihkan	Darbandikhan	Tolabi	MF-IK-778	36,359
1365	Sleman	Darbandihkan	Darbandikhan	Warmn	MF-IK-1417	29,707
1366	Sleman	Darbandihkan	Darbandikhan	Warmn	MF-IK-1418	48,096
1367	Sleman	Darbandihkan	Darbandikhan	Warmn	HZ-IK-42441	18,200
1368	Sleman	Darbandihkan	Darbandikhan	Warmn	HZ-IK-42442	16,900
1369	Sleman	Darbandihkan	Darbandikhan	Warmn	HZ-IK-42443	27,600
1370	Sleman	Darbandihkan	Darbandikhan	Warmn	HZ-IK-42444	25,700
1371	Sleman	Darbandihkan	Darbandikhan	Warmn	HZ-IK-42445	95,200
1372	Sleman	Darbandihkan	Darbandikhan	Warmn	HZ-IK-42456	148,500
1373	Sleman	Darbandihkan	Darbandikhan	Warmn	HZ-IK-42457	31,700
1374	Sleman	Darbandihkan	Darbandikhan	Warmn	HZ-IK-42458	107,500
1375	Sleman	Darbandihkan	Darbandikhan	Warmn	HZ-IK-42510	740,000
1376	Sleman	Darbandihkan	Darbandikhan	Warmn	HZ-IK-42531	47,840
1377	Sleman	Darbandihkan	Darbandikhan	Warmn	HZ-IK-42550	74,000
1378	Sleman	Darbandihkan	Darbandikhan	Warmn	HZ-IK-42554	41,700
1379	Sleman	Darbandihkan	Darbandikhan	Wllwar	HZ-IK-40219	23,500
1380	Sleman	Darbandihkan	Darbandikhan	Wllwar	HZ-IK-41217	7,500
1381	Sleman	Darbandihkan	Darbandikhan	Wllwar	HZ-IK-41241	15,000
1382	Sleman	Darbandihkan	Darbandikhan	Wllwar	HZ-IK-41313	47,000
1383	Sleman	Darbandihkan	Darbandikhan	Wllwar	HZ-IK-41338	10,000
1384	Sleman	Darbandihkan	Darbandikhan	Wllwar	HZ-IK-41350	7,000
1385	Sleman	Darbandihkan	Darbandikhan	Wllwar	MF-IK-1508	18,228
1386	Sleman	Darbandihkan	Darbandikhan	Wllwar	MF-IK-1509	24,535
1387	Sleman	Darbandihkan	Darbandikhan	Wllwar	MF-IK-1513	81,106
1388	Sleman	Darbandihkan	Darbandikhan	Wllwar	MF-IK-1514	29,103
1389	Sleman	Darbandihkan	Darbandikhan	Wllwar	MF-IK-1515	22,489
1390	Sleman	Darbandihkan	Darbandikhan	Wllwar	MF-IK-1516	56,043
1391	Sleman	Darbandihkan	Darbandikhan	Wllwar	MF-IK-21	12,850
1392	Sleman	Darbandihkan	Darbandikhan	Wllwar	HZ-IK-41337	41,250
1393	Sleman	Darbandihkan	Darbandikhan	Wllwar	HZ-IK-41349	108,000
1394	Sleman	Darbandihkan	Darbandikhan	Wllwar	HZ-IK-44117	21,500
1395	Sleman	Darbandihkan	Darbandikhan	Zaren	MF-IK-730	15,790
1396	Sleman	Darbandihkan	Darbandikhan	Zaren	MF-IK-732	19,050
1397	Sleman	Darbandihkan	Darbandikhan	Zaren	MF-IK-734	37,565
1398	Sleman	Darbandihkan	Darbandikhan	Zaren	MF-IK-740	27,214
1399	Sleman	Darbandihkan	Darbandikhan	Zaren	HZ-IK-41691	30,500
1400	Sleman	Darbandihkan	Darbandikhan	Zaren	HZ-IK-41692	36,500
1401	Sleman	Darbandihkan	Darbandikhan	Zaren	HZ-IK-41693	23,000
1402	Sleman	Darbandihkan	Darbandikhan	Zaren	HZ-IK-41694	49,500
1403	Sleman	Darbandihkan	Darbandikhan	Zaren	HZ-IK-41695	6,200
1404	Sleman	Darbandihkan	Darbandikhan	Zaren	HZ-IK-41696	10,900
1405	Sleman	Darbandihkan	Darbandikhan	Zaren	HZ-IK-41697	12,000
1406	Sleman	Darbandihkan	Darbandikhan	Zaren	HZ-IK-42155	58,500
1407	Sleman	Darbandihkan	Darbandikhan	Zaren	HZ-IK-42156	67,500
1408	Sleman	Darbandihkan	Darbandikhan	Zaren	HZ-IK-42158	47,000
1409	Sleman	Darbandihkan	Darbandikhan	Zaren	HZ-IK-42159	45,900
1410	Sleman	Darbandihkan	Darbandikhan	Zaren	HZ-IK-42351	51,000
1411	Sleman	Darbandihkan	Darbandikhan	Zaren	HZ-IK-42352	18,000
1412	Sleman	Darbandihkan	Darbandikhan	Zaren	HZ-IK-42355	28,500
1413	Sleman	Darbandihkan	Darbandikhan	Zaren	HZ-IK-42366	40,000
1414	Sleman	Darbandihkan	Darbandikhan	Zaren	HZ-IK-42370	114,000
1415	Sleman	Darbandihkan	Darbandikhan	Zaren	HZ-IK-42382	14,000
1416	Sleman	Darbandihkan	Darbandikhan	Zaren	HZ-IK-42383	2,750
1417	Sleman	Darbandihkan	Darbandikhan	Zaren	HZ-IK-42384	21,500
1418	Sleman	Darbandihkan	Darbandikhan	Zaren	HZ-IK-42455	3,425
1419	Sleman	Darbandihkan	Darbandikhan	Zaren	HZ-IK-42483	41,000

1420	Slemani	Darbandihkan	Darbandikhan	Zaren	HZ-IK-42484	43,000
1421	Slemani	Darbandihkan	Darbandikhan	Zaren	HZ-IK-42485	93,000
1422	Slemani	Darbandihkan	Darbandikhan	Zaren	HZ-IK-42486	68,000
1423	Slemani	Darbandihkan	Darbandikhan	Zmnako	MF-IK-1419	14,465
1424	Slemani	Darbandihkan	Darbandikhan	Zmnako	HZ-IK-42585	55,600
1425	Slemani	Darbandihkan	Darbandikhan	Zmnako	HZ-IK-42586	36,500
1426	Slemani	Darbandihkan	Darbandikhan	Zmnako	HZ-IK-42588	13,800
1427	Slemani	Darbandihkan	Darbandikhan	Zmnako	HZ-IK-42589	33,000
1428	Slemani	Dukan	Bingird	Hawara Barza	HZ-IK-40652	34,843
1429	Slemani	Dukan	Bingird	Hawara Barza	HZ-IK-40653	52,500
1430	Slemani	Dukan	Bingird	Hawara Barza	HZ-IK-40654	81,000
1431	Slemani	Dukan	Bingird	Khur Khura	HZ-IK-41844	57,000
1432	Slemani	Dukan	Bingird	Khur Khura	HZ-IK-41845	44,400
1433	Slemani	Dukan	Bingird	Khur Khura	HZ-IK-41846	49,500
1434	Slemani	Dukan	Bingird	Khur Khura	HZ-IK-41847	42,000
1435	Slemani	Dukan	Bingird	Khur Khura	HZ-IK-41848	42,000
1436	Slemani	Dukan	Bingird	Khur Khura	HZ-IK-41868	40,000
1437	Slemani	Dukan	Bingird	Khur Khura	HZ-IK-41871	41,300
1438	Slemani	Dukan	Bingird	Khur Khura	HZ-IK-41873	42,600
1439	Slemani	Dukan	Bingird	Khur Khura	HZ-IK-41888	48,000
1440	Slemani	Dukan	Bingird	Khur Khura	HZ-IK-41889	69,000
1441	Slemani	Dukan	Bingird	Khur Khura	HZ-IK-41890	63,400
1442	Slemani	Dukan	Bingird	Kwera Kany	HZ-IK-44412	47,000
1443	Slemani	Dukan	Bingird	Kwera Kany	HZ-IK-44416	40,000
1444	Slemani	Dukan	Bingird	Kwera Kany	HZ-IK-44417	45,000
1445	Slemani	Dukan	Bingird	Kwera Kany	HZ-IK-44418	53,500
1446	Slemani	Dukan	Bingird	Kwera Kany	HZ-IK-44419	62,000
1447	Slemani	Dukan	Bingird	Kwera Kany	HZ-IK-44420	61,500
1448	Slemani	Dukan	Bingird	Kwera Kany	HZ-IK-44499	33,000
1449	Slemani	Dukan	Bingird	Kwera Kany	HZ-IK-44500	45,000
1450	Slemani	Dukan	Bingird	Kwera Kany	HZ-IK-44501	25,000
1451	Slemani	Dukan	Bingird	Kwera Kany	HZ-IK-44502	30,000
1452	Slemani	Dukan	Bingird	Kwera Kany	HZ-IK-44503	35,000
1453	Slemani	Dukan	Bingird	Kwera Kany	HZ-IK-44504	37,500
1454	Slemani	Dukan	Bingird	Kwera Kany	HZ-IK-44505	40,000
1455	Slemani	Dukan	Bingird	Palko	HZ-IK-40238	24,000
1456	Slemani	Dukan	Bingird	Palko	HZ-IK-42406	13,000
1457	Slemani	Dukan	Bingird	Sharisten	HZ-IK-40657	38,000
1458	Slemani	Dukan	Bingird	Yakhiyan	HZ-IK-43153	34,233
1459	Slemani	Dukan	Bingird	Yakhiyan	HZ-IK-44615	208,000
1460	Slemani	Dukan	Dukan	Choblagh	HZ-IK-42522	20,000
1461	Slemani	Dukan	Dukan	Choblagh	HZ-IK-42642	41,155
1462	Slemani	Dukan	Dukan	Choblagh	HZ-IK-42643	20,500
1463	Slemani	Dukan	Dukan	Choblagh	HZ-IK-42644	78,500
1464	Slemani	Dukan	Dukan	Choblagh	HZ-IK-42825	14,000
1465	Slemani	Dukan	Dukan	Choblagh	HZ-IK-42893	68,000
1466	Slemani	Dukan	Dukan	Choblagh	HZ-IK-42894	65,000
1467	Slemani	Dukan	Dukan	Choblagh	HZ-IK-42895	63,000
1468	Slemani	Dukan	Dukan	Dukan	HZ-IK-42487	11,500
1469	Slemani	Dukan	Dukan	Qamchugha	HZ-IK-42488	34,000
1470	Slemani	Dukan	Dukan	Sartka	HZ-IK-42512	14,000
1471	Slemani	Dukan	Dukan	Sartka	HZ-IK-42518	89,000
1472	Slemani	Dukan	Khalakan	Badawan	HZ-IK-41215	14,000
1473	Slemani	Dukan	Khalakan	Grda Suran	HZ-IK-41267	33,500
1474	Slemani	Dukan	Khalakan	kalka Smaq	HZ-IK-42821	800
1475	Slemani	Dukan	Khalakan	Khalakan	HZ-IK-41213	28,000
1476	Slemani	Dukan	Khalakan	Khalakan	HZ-IK-41214	29,000
1477	Slemani	Dukan	Khalakan	Qamisha	HZ-IK-42253	44,000
1478	Slemani	Dukan	Khalakan	Shekh Ubed	HZ-IK-40514	1,200
1479	Slemani	Dukan	Khalakan	Torba	HZ-IK-41373	5,900

1480	Sleman	Dukan	Khalakan	Torba	HZ-IK-42820	8,500
1481	Sleman	Dukan	Khidran	Khidran	HZ-IK-41461	18,600
1482	Sleman	Dukan	Khidran	Khidran	HZ-IK-41462	33,000
1483	Sleman	Dukan	Khidran	Khidran	HZ-IK-41688	6,800
1484	Sleman	Dukan	Pira Magroon	Charmaga	MF-IK-1056	22,062
1485	Sleman	Dukan	Surdash	Chalawa	HZ-IK-42619	94,000
1486	Sleman	Dukan	Surdash	Chalawa	HZ-IK-42621	102,000
1487	Sleman	Dukan	Surdash	Chalawa	HZ-IK-42622	163,000
1488	Sleman	Dukan	Surdash	Shadala	HZ-IK-42623	50,000
1489	Sleman	Dukan	Surdash	Shadala	HZ-IK-42633	20,000
1490	Sleman	Dukan	Surdash	Shadala	HZ-IK-42795	35,000
1491	Sleman	Dukan	Surdash	Shadala	HZ-IK-42796	37,000
1492	Sleman	Dukan	Surdash	Shadala	HZ-IK-42797	37,000
1493	Sleman	Dukan	Surdash	Timar	HZ-IK-41311	69,250
1494	Sleman	Penjwin	Garmk	Ahmadawa	HZ-IK-40163	50,428
1495	Sleman	Penjwin	Garmk	Ahmadawa	HZ-IK-40165	45,000
1496	Sleman	Penjwin	Garmk	Ahmadawa	HZ-IK-40384	46,914
1497	Sleman	Penjwin	Garmk	Awalan	HZ-100333	60,000
1498	Sleman	Penjwin	Garmk	Awalan	HZ-100336	85,000
1499	Sleman	Penjwin	Garmk	Badalan	HZ-100344	240,000
1500	Sleman	Penjwin	Garmk	Balika Dar	HZ-IK-40320	12,200
1501	Sleman	Penjwin	Garmk	Balika Dar	HZ-IK-40321	14,000
1502	Sleman	Penjwin	Garmk	Balika Dar	HZ-IK-40323	13,600
1503	Sleman	Penjwin	Garmk	Balika Dar	HZ-100434	680,000
1504	Sleman	Penjwin	Garmk	Barkachal	HZ-100363	510,000
1505	Sleman	Penjwin	Garmk	Bemawa New	HZ-IK-40162	44,000
1506	Sleman	Penjwin	Garmk	Chazh	HZ-100338	0
1507	Sleman	Penjwin	Garmk	Glena Barozh	HZ-IK-40128	36,300
1508	Sleman	Penjwin	Garmk	Glena Barozh	HZ-IK-40131	4,100
1509	Sleman	Penjwin	Garmk	Glena Barozh	HZ-IK-40132	6,900
1510	Sleman	Penjwin	Garmk	Glena Barozh	HZ-IK-40136	106,100
1511	Sleman	Penjwin	Garmk	Glena Nse	HZ-IK-40138	2,500
1512	Sleman	Penjwin	Garmk	Glena Nse	HZ-IK-40140	15,000
1513	Sleman	Penjwin	Garmk	Glena Nse	HZ-IK-40147	25,000
1514	Sleman	Penjwin	Garmk	Gole	HZ-IK-40383	30,400
1515	Sleman	Penjwin	Garmk	Harbr	HZ-100343	3,100,000
1516	Sleman	Penjwin	Garmk	Hoba Suta	HZ-100436	350,000
1517	Sleman	Penjwin	Garmk	Ismailawa	HZ-100337	440,000
1518	Sleman	Penjwin	Garmk	Ismailawa	HZ-IK-42148	43,500
1519	Sleman	Penjwin	Garmk	Kuna Wshak	HZ-IK-41605	26,000
1520	Sleman	Penjwin	Garmk	Kuna Wshak	HZ-IK-41606	49,000
1521	Sleman	Penjwin	Garmk	Kuna Wshak	HZ-IK-41607	42,000
1522	Sleman	Penjwin	Garmk	Laladar	HZ-100423	300,000
1523	Sleman	Penjwin	Garmk	Laladar	HZ-IK-40214	5,500
1524	Sleman	Penjwin	Garmk	Mesharo	HZ-100365	405,000
1525	Sleman	Penjwin	Garmk	Mirawa	HZ-IK-40308	5,700
1526	Sleman	Penjwin	Garmk	Mishyaw Saroo	HZ-IK-40348	16,000
1527	Sleman	Penjwin	Garmk	Mran	HZ-IK-40231	138,000
1528	Sleman	Penjwin	Garmk	Mran	HZ-IK-40224	131,000
1529	Sleman	Penjwin	Garmk	Mran	HZ-IK-40244	105,000
1530	Sleman	Penjwin	Garmk	Mran	HZ-IK-40245	91,000
1531	Sleman	Penjwin	Garmk	Mran	HZ-IK-40252	117,500
1532	Sleman	Penjwin	Garmk	Mran	HZ-IK-40253	95,000
1533	Sleman	Penjwin	Garmk	Mran	HZ-IK-40255	66,000
1534	Sleman	Penjwin	Garmk	Narmalas	HZ-100345	920,000
1535	Sleman	Penjwin	Garmk	Narmalas	HZ-100346	2,000,000
1536	Sleman	Penjwin	Garmk	Narmalas	HZ-IK-41752	1,300
1537	Sleman	Penjwin	Garmk	Narmalas	HZ-IK-41753	11,400
1538	Sleman	Penjwin	Garmk	Pashbard	HZ-100358	32,000
1539	Sleman	Penjwin	Garmk	Qasamdina	HZ-100332	365,000

1540	Slemani	Penjwin	Garmk	Qasamdina	HZ-IK-40189	11,000
1541	Slemani	Penjwin	Garmk	Qasamdina	HZ-IK-40190	25,500
1542	Slemani	Penjwin	Garmk	Qasamdina	HZ-IK-40191	20,800
1543	Slemani	Penjwin	Garmk	Qasamdina	HZ-IK-40313	13,500
1544	Slemani	Penjwin	Garmk	Qasamdina	HZ-IK-40314	14,300
1545	Slemani	Penjwin	Garmk	Qasamdina	HZ-IK-40315	36,500
1546	Slemani	Penjwin	Garmk	Shahidan	HZ-IK-40893	9,000
1547	Slemani	Penjwin	Garmk	Shera	HZ-100438	400,000
1548	Slemani	Penjwin	Garmk	Shiwa Gwezan	HZ-100366	800,000
1549	Slemani	Penjwin	Garmk	Siya Gwez	HZ-100334	665,000
1550	Slemani	Penjwin	Garmk	Siya Gwez	HZ-100342	750,000
1551	Slemani	Penjwin	Garmk	Siya Gwez	HZ-IK-41751	89,000
1552	Slemani	Penjwin	Garmk	Siya Gwez	HZ-IK-41754	4,500
1553	Slemani	Penjwin	Garmk	Spi Kani	HZ-100413	340,000
1554	Slemani	Penjwin	Garmk	Spial	HZ-100359	480,000
1555	Slemani	Penjwin	Garmk	Sristan	HZ-IK-42144	10,500
1556	Slemani	Penjwin	Garmk	Taratulu	HZ-IK-40182	28,000
1557	Slemani	Penjwin	Garmk	Taratulu	HZ-IK-40241	28,000
1558	Slemani	Penjwin	Nal Parez	Arozar	HZ-IK-40376	27,500
1559	Slemani	Penjwin	Nal Parez	Arozar	HZ-IK-40377	1,600
1560	Slemani	Penjwin	Nal Parez	Arozar	HZ-IK-40517	45,000
1561	Slemani	Penjwin	Nal Parez	Arozar	HZ-IK-40518	54,000
1562	Slemani	Penjwin	Nal Parez	Arozar	HZ-IK-40087	28,600
1563	Slemani	Penjwin	Nal Parez	Arozar	HZ-IK-40088	23,800
1564	Slemani	Penjwin	Nal Parez	Arozar	HZ-IK-40089	27,460
1565	Slemani	Penjwin	Nal Parez	Arozar	HZ-IK-40090	29,500
1566	Slemani	Penjwin	Nal Parez	Arozar	HZ-IK-45876	37,000
1567	Slemani	Penjwin	Nal Parez	Badana	HZ-IK-40180	20,400
1568	Slemani	Penjwin	Nal Parez	Badana	HZ-IK-40185	43,000
1569	Slemani	Penjwin	Nal Parez	Badana	HZ-IK-40186	4,300
1570	Slemani	Penjwin	Nal Parez	Badana	HZ-IK-40412	54,000
1571	Slemani	Penjwin	Nal Parez	Badana	HZ-IK-40413	57,100
1572	Slemani	Penjwin	Nal Parez	Badana	HZ-IK-40414	38,100
1573	Slemani	Penjwin	Nal Parez	Badana	HZ-IK-40415	4,200
1574	Slemani	Penjwin	Nal Parez	Badana	HZ-IK-40416	19,000
1575	Slemani	Penjwin	Nal Parez	Badana	HZ-IK-40417	52,000
1576	Slemani	Penjwin	Nal Parez	Badana	HZ-IK-40418	80,000
1577	Slemani	Penjwin	Nal Parez	Badana	HZ-IK-40419	20,000
1578	Slemani	Penjwin	Nal Parez	Badana	HZ-IK-40420	3,000
1579	Slemani	Penjwin	Nal Parez	Badana	HZ-IK-40421	35,000
1580	Slemani	Penjwin	Nal Parez	Badana	HZ-IK-40422	13,000
1581	Slemani	Penjwin	Nal Parez	Badana	HZ-IK-40423	8,000
1582	Slemani	Penjwin	Nal Parez	Bakhi	HZ-IK-40735	78,500
1583	Slemani	Penjwin	Nal Parez	Bakhi	HZ-IK-40736	32,207
1584	Slemani	Penjwin	Nal Parez	Bakhi	HZ-IK-40737	33,415
1585	Slemani	Penjwin	Nal Parez	Bakhi	HZ-IK-40738	19,264
1586	Slemani	Penjwin	Nal Parez	Bakhi	HZ-IK-41080	1,550
1587	Slemani	Penjwin	Nal Parez	Bakhi	HZ-IK-41253	7,000
1588	Slemani	Penjwin	Nal Parez	Boryari Khwaru	HZ-IK-40229	74,650
1589	Slemani	Penjwin	Nal Parez	Boryari Khwaru	HZ-IK-40230	62,400
1590	Slemani	Penjwin	Nal Parez	Boryari Khwaru	HZ-IK-40520	1,700
1591	Slemani	Penjwin	Nal Parez	Boryari Khwaru	HZ-IK-43488	2,200
1592	Slemani	Penjwin	Nal Parez	Charkh	HZ-IK-41388	7,700
1593	Slemani	Penjwin	Nal Parez	Charkh	MF-IK-1471	2,800
1594	Slemani	Penjwin	Nal Parez	Chawtan	HZ-IK-41222	48,000
1595	Slemani	Penjwin	Nal Parez	Chawtan	HZ-IK-41223	74,500

1596	Slemani	Penjwin	Nal Parez	Chawtan	HZ-IK-41245	6,700
1597	Slemani	Penjwin	Nal Parez	Dara Miana	HZ-IK-41377	49,995
1598	Slemani	Penjwin	Nal Parez	Dara Miana	HZ-IK-41378	53,000
1599	Slemani	Penjwin	Nal Parez	Dara Miana	HZ-IK-41379	73,000
1600	Slemani	Penjwin	Nal Parez	Dara Miana	HZ-IK-41380	80,000
1601	Slemani	Penjwin	Nal Parez	Dara Miana	HZ-IK-41392	51,500
1602	Slemani	Penjwin	Nal Parez	Dara Miana	HZ-IK-41393	7,000
1603	Slemani	Penjwin	Nal Parez	Dara Miana	HZ-IK-41394	15,000
1604	Slemani	Penjwin	Nal Parez	Dara Miana	MF-IK-1351	25,192
1605	Slemani	Penjwin	Nal Parez	Dara Miana	MF-IK-1352	44,199
1606	Slemani	Penjwin	Nal Parez	Dara Miana	MF-IK-1353	27,720
1607	Slemani	Penjwin	Nal Parez	Dashti Kharman	MF-IK-1053	65,873
1608	Slemani	Penjwin	Nal Parez	Dashti Kharman	HZ-IK-41500	60,000
1609	Slemani	Penjwin	Nal Parez	Dashti Kharman	HZ-IK-41501	68,000
1610	Slemani	Penjwin	Nal Parez	Dashti Kharman	HZ-IK-41502	61,000
1611	Slemani	Penjwin	Nal Parez	Dashti Kharman	HZ-IK-41503	12,300
1612	Slemani	Penjwin	Nal Parez	Dashti Kharman	HZ-IK-41504	48,000
1613	Slemani	Penjwin	Nal Parez	Dashti Kharman	HZ-IK-41505	64,000
1614	Slemani	Penjwin	Nal Parez	Dashti Kharman	HZ-IK-41526	27,000
1615	Slemani	Penjwin	Nal Parez	Dashti Kharman	HZ-IK-41527	8,500
1616	Slemani	Penjwin	Nal Parez	Dashti Kharman	HZ-IK-41528	5,100
1617	Slemani	Penjwin	Nal Parez	Dashti Kharman	HZ-IK-41529	27,000
1618	Slemani	Penjwin	Nal Parez	Dashti Kharman	HZ-IK-41530	10,367
1619	Slemani	Penjwin	Nal Parez	Dashti Kharman	HZ-IK-41540	85,000
1620	Slemani	Penjwin	Nal Parez	Dashti Kharman	HZ-IK-41541	57,000
1621	Slemani	Penjwin	Nal Parez	Dashti Kharman	HZ-IK-41542	77,000
1622	Slemani	Penjwin	Nal Parez	Dashti Kharman	HZ-IK-41608	33,000
1623	Slemani	Penjwin	Nal Parez	Dashti Kharman	HZ-IK-41609	600
1624	Slemani	Penjwin	Nal Parez	Dashti Kharman	HZ-IK-41614	88,000
1625	Slemani	Penjwin	Nal Parez	Dashti Kharman	HZ-IK-43601	91,000
1626	Slemani	Penjwin	Nal Parez	Dashti Kharman	HZ-IK-43602	27,500
1627	Slemani	Penjwin	Nal Parez	Dashti Kharman	HZ-IK-43603	49,000
1628	Slemani	Penjwin	Nal Parez	Dashti Kharman	HZ-IK-43620	80,000
1629	Slemani	Penjwin	Nal Parez	Dashti Kharman	HZ-IK-43621	58,000
1630	Slemani	Penjwin	Nal Parez	Galoz	HZ-IK-41339	37,250
1631	Slemani	Penjwin	Nal Parez	Galoz	HZ-IK-41340	60,500
1632	Slemani	Penjwin	Nal Parez	Galoz	HZ-IK-41341	80,500
1633	Slemani	Penjwin	Nal Parez	Galoz	HZ-IK-41342	33,900

1634	Sleman	Penjwin	Nal Parez	Gawran	HZ-IK-41357	14,000
1635	Sleman	Penjwin	Nal Parez	Gawran	HZ-IK-41358	20,345
1636	Sleman	Penjwin	Nal Parez	Gawran	HZ-IK-41359	73,500
1637	Sleman	Penjwin	Nal Parez	Gawran	HZ-IK-41360	2,100
1638	Sleman	Penjwin	Nal Parez	Gawran	HZ-IK-41374	8,000
1639	Sleman	Penjwin	Nal Parez	Gawran	HZ-IK-41375	27,000
1640	Sleman	Penjwin	Nal Parez	Gawran	HZ-IK-41478	29,000
1641	Sleman	Penjwin	Nal Parez	Gawran	HZ-IK-41479	99,000
1642	Sleman	Penjwin	Nal Parez	Gawran	HZ-IK-41480	129,500
1643	Sleman	Penjwin	Nal Parez	Gawran	HZ-IK-41481	60,000
1644	Sleman	Penjwin	Nal Parez	Gawran	HZ-IK-41488	82,000
1645	Sleman	Penjwin	Nal Parez	Gawran	HZ-IK-41489	43,500
1646	Sleman	Penjwin	Nal Parez	Gawran	HZ-IK-41490	69,000
1647	Sleman	Penjwin	Nal Parez	Harzala	HZ-IK-41348	53,950
1648	Sleman	Penjwin	Nal Parez	Jomaras	HZ-IK-40235	41,166
1649	Sleman	Penjwin	Nal Parez	Jomaras	HZ-IK-42781	9,500
1650	Sleman	Penjwin	Nal Parez	Jomaras	HZ-IK-42782	5,700
1651	Sleman	Penjwin	Nal Parez	Jomaras	HZ-IK-42784	5,000
1652	Sleman	Penjwin	Nal Parez	Jomaras	HZ-IK-42785	31,500
1653	Sleman	Penjwin	Nal Parez	Jomaras	HZ-IK-42786	50,000
1654	Sleman	Penjwin	Nal Parez	Jomaras	HZ-IK-42787	67,000
1655	Sleman	Penjwin	Nal Parez	Jomaras	HZ-IK-42788	76,000
1656	Sleman	Penjwin	Nal Parez	Kani Bnaw	HZ-IK-42883	32,000
1657	Sleman	Penjwin	Nal Parez	Kani Bnaw	HZ-IK-42886	73,000
1658	Sleman	Penjwin	Nal Parez	Kani Bnaw	HZ-IK-42888	58,000
1659	Sleman	Penjwin	Nal Parez	Kani Bnaw	HZ-IK-42890	75,500
1660	Sleman	Penjwin	Nal Parez	Kani Sefy Suren	HZ-IK-41687	8,500
1661	Sleman	Penjwin	Nal Parez	Kani Sefy Suren	HZ-IK-41924	20,500
1662	Sleman	Penjwin	Nal Parez	Kani Sefy Suren	HZ-IK-41925	87,000
1663	Sleman	Penjwin	Nal Parez	Kani Sefy Suren	HZ-IK-41926	116,000
1664	Sleman	Penjwin	Nal Parez	Kani Sefy Suren	HZ-IK-41927	67,000
1665	Sleman	Penjwin	Nal Parez	Kani Sefy Suren	HZ-IK-41928	45,000
1666	Sleman	Penjwin	Nal Parez	Kani Sefy Suren	HZ-IK-41929	45,000
1667	Sleman	Penjwin	Nal Parez	Kani Sefy Suren	HZ-IK-41930	15,000
1668	Sleman	Penjwin	Nal Parez	Kani Sefy Suren	HZ-IK-41931	47,500
1669	Sleman	Penjwin	Nal Parez	Kani Sefy Suren	HZ-IK-41932	37,000
1670	Sleman	Penjwin	Nal Parez	Kani Sefy Suren	HZ-IK-41933	54,000
1671	Sleman	Penjwin	Nal Parez	Kani Sefy Suren	HZ-IK-41934	117,000
1672	Sleman	Penjwin	Nal Parez	Kani Sefy Suren	HZ-IK-41935	44,000
1673	Sleman	Penjwin	Nal Parez	Kani Sefy Suren	HZ-IK-41936	57,000
1674	Sleman	Penjwin	Nal Parez	Kani Sefy Suren	HZ-IK-41937	59,000
1675	Sleman	Penjwin	Nal Parez	Kani Sefy Suren	HZ-IK-41938	53,500
1676	Sleman	Penjwin	Nal Parez	Kani Sefy Suren	HZ-IK-41939	63,500

1677	Sleman	Penjwin	Nal Parez	Kani Sefy Suren	HZ-IK-41940	55,000
1678	Sleman	Penjwin	Nal Parez	Kani Sefy Suren	HZ-IK-41941	47,000
1679	Sleman	Penjwin	Nal Parez	Kani Sefy Suren	HZ-IK-41942	73,000
1680	Sleman	Penjwin	Nal Parez	Kani Sefy Suren	HZ-IK-41944	77,000
1681	Sleman	Penjwin	Nal Parez	Kani Sefy Suren	HZ-IK-41945	74,000
1682	Sleman	Penjwin	Nal Parez	Kani Sefy Suren	HZ-IK-41946	88,000
1683	Sleman	Penjwin	Nal Parez	Kani Sefy Suren	HZ-IK-41947	76,500
1684	Sleman	Penjwin	Nal Parez	Kani Sefy Suren	HZ-IK-41950	117,000
1685	Sleman	Penjwin	Nal Parez	Kani Sefy Suren	HZ-IK-41951	9,000
1686	Sleman	Penjwin	Nal Parez	Kani Sefy Suren	HZ-IK-42106	44,000
1687	Sleman	Penjwin	Nal Parez	Kani Sefy Suren	HZ-IK-42108	23,000
1688	Sleman	Penjwin	Nal Parez	Kani Sefy Suren	HZ-IK-42109	8,616
1689	Sleman	Penjwin	Nal Parez	Kani Sefy Suren	HZ-IK-42110	77,000
1690	Sleman	Penjwin	Nal Parez	Kani Sefy Suren	HZ-IK-42133	1,100
1691	Sleman	Penjwin	Nal Parez	Kani Sefy Suren	HZ-IK-42135	3,800
1692	Sleman	Penjwin	Nal Parez	Kani Sefy Suren	HZ-IK-42137	23,000
1693	Sleman	Penjwin	Nal Parez	Kani Sefy Suren	HZ-IK-42138	51,000
1694	Sleman	Penjwin	Nal Parez	Kani Spika	HZ-IK-41232	25,000
1695	Sleman	Penjwin	Nal Parez	Kani Spika	HZ-IK-41233	14,500
1696	Sleman	Penjwin	Nal Parez	Kani Spika	HZ-IK-41234	5,000
1697	Sleman	Penjwin	Nal Parez	Khrnok	HZ-IK-41638	43,000
1698	Sleman	Penjwin	Nal Parez	Khrnok	HZ-IK-41639	26,000
1699	Sleman	Penjwin	Nal Parez	Khrnok	HZ-IK-41651	16,500
1700	Sleman	Penjwin	Nal Parez	Khrnok	HZ-IK-41652	31,000
1701	Sleman	Penjwin	Nal Parez	Khrnok	HZ-IK-41653	32,500
1702	Sleman	Penjwin	Nal Parez	Khrnok	HZ-IK-41654	12,500
1703	Sleman	Penjwin	Nal Parez	Kolitan Lower	HZ-IK-41800	28,500
1704	Sleman	Penjwin	Nal Parez	Kolitan Lower	HZ-IK-41801	34,500
1705	Sleman	Penjwin	Nal Parez	Kolitan Lower	HZ-IK-41808	46,000
1706	Sleman	Penjwin	Nal Parez	Kolitan Lower	HZ-IK-41809	75,500
1707	Sleman	Penjwin	Nal Parez	Kolitan Lower	HZ-IK-41810	41,593
1708	Sleman	Penjwin	Nal Parez	Kolitan Lower	HZ-IK-41813	64,500
1709	Sleman	Penjwin	Nal Parez	Kolitan Lower	HZ-IK-41817	50,000
1710	Sleman	Penjwin	Nal Parez	Kolitan Lower	HZ-IK-41818	58,000
1711	Sleman	Penjwin	Nal Parez	Kolitan Lower	HZ-IK-41819	60,000
1712	Sleman	Penjwin	Nal Parez	Kolitan Lower	HZ-IK-41827	5,100
1713	Sleman	Penjwin	Nal Parez	Kura Mewi Saru	HZ-IK-42446	28,500
1714	Sleman	Penjwin	Nal Parez	Kura Mewi Saru	HZ-IK-42918	128,000
1715	Sleman	Penjwin	Nal Parez	Kura Mewi Saru	HZ-IK-42919	120,000
1716	Sleman	Penjwin	Nal Parez	Kura Mewi Saru	HZ-IK-42936	22,000

1717	Sleman	Penjwin	Nal Parez	Kuri Gapla	MF-IK-1069	1,568
1718	Sleman	Penjwin	Nal Parez	Kuri Gapla	MF-IK-1072	4,494
1719	Sleman	Penjwin	Nal Parez	Kuri Gapla	HZ-IK-43215	58,500
1720	Sleman	Penjwin	Nal Parez	Kuri Gapla	HZ-IK-43216	85,000
1721	Sleman	Penjwin	Nal Parez	Kuri Gapla	HZ-IK-43217	26,000
1722	Sleman	Penjwin	Nal Parez	Kuri Gapla	HZ-IK-43218	1,500
1723	Sleman	Penjwin	Nal Parez	Kuri Gapla	HZ-IK-43219	2,700
1724	Sleman	Penjwin	Nal Parez	Kuri Gapla	HZ-IK-43220	2,900
1725	Sleman	Penjwin	Nal Parez	Kuri Gapla	HZ-IK-43221	250
1726	Sleman	Penjwin	Nal Parez	Kuri Gapla	HZ-IK-43222	900
1727	Sleman	Penjwin	Nal Parez	Kuri Gapla	HZ-IK-43225	157,490
1728	Sleman	Penjwin	Nal Parez	Kuri Gapla	HZ-IK-43226	27,500
1729	Sleman	Penjwin	Nal Parez	Kuri Gapla	HZ-IK-43238	172,000
1730	Sleman	Penjwin	Nal Parez	Kuri Gapla	HZ-IK-43241	36,500
1731	Sleman	Penjwin	Nal Parez	Kuri Gapla	HZ-IK-43245	30,500
1732	Sleman	Penjwin	Nal Parez	Kuri Gapla	HZ-IK-43246	11,000
1733	Sleman	Penjwin	Nal Parez	Kuri Gapla	HZ-IK-43247	1,260
1734	Sleman	Penjwin	Nal Parez	Kuri Gapla	HZ-IK-43248	19,500
1735	Sleman	Penjwin	Nal Parez	Qalate	HZ-IK-42824	20,000
1736	Sleman	Penjwin	Nal Parez	Qorchi	HZ-IK-42935	44,000
1737	Sleman	Penjwin	Nal Parez	Qulla Gesskan	HZ-IK-40064	10,000
1738	Sleman	Penjwin	Nal Parez	Qulla Gesskan	HZ-IK-40066	40,500
1739	Sleman	Penjwin	Nal Parez	Qulla Gesskan	HZ-IK-40070	19,000
1740	Sleman	Penjwin	Nal Parez	Qulla Gesskan	HZ-IK-42852	159,000
1741	Sleman	Penjwin	Nal Parez	Qulla Gesskan	HZ-IK-42853	33,000
1742	Sleman	Penjwin	Nal Parez	Qulla Gesskan	HZ-IK-42854	49,000
1743	Sleman	Penjwin	Nal Parez	Rashani Saru	HZ-IK-43156	15,500
1744	Sleman	Penjwin	Nal Parez	Rashani Saru	HZ-IK-43157	42,000
1745	Sleman	Penjwin	Nal Parez	Rashani Saru	HZ-IK-43209	33,000
1746	Sleman	Penjwin	Nal Parez	Sarkan	HZ-IK-41294	44,000
1747	Sleman	Penjwin	Nal Parez	Sarkan	HZ-IK-41295	41,200
1748	Sleman	Penjwin	Nal Parez	Sarkan	HZ-IK-41296	34,000
1749	Sleman	Penjwin	Nal Parez	Sarkan	HZ-IK-41297	35,500
1750	Sleman	Penjwin	Nal Parez	Sarkan	HZ-IK-41298	32,000
1751	Sleman	Penjwin	Nal Parez	Sarkan	HZ-IK-41299	27,000
1752	Sleman	Penjwin	Nal Parez	Sarkan	HZ-IK-41300	34,200
1753	Sleman	Penjwin	Nal Parez	Sarkan	HZ-IK-41301	36,200
1754	Sleman	Penjwin	Nal Parez	Sarkan	HZ-IK-41302	55,000
1755	Sleman	Penjwin	Nal Parez	Sarkan	HZ-IK-41303	47,000
1756	Sleman	Penjwin	Nal Parez	Sarkan	HZ-IK-41304	41,000
1757	Sleman	Penjwin	Nal Parez	Sarkan	HZ-IK-41409	48,500
1758	Sleman	Penjwin	Nal Parez	Sarkan	HZ-IK-41410	57,000
1759	Sleman	Penjwin	Nal Parez	Sarkan	HZ-IK-41411	34,000
1760	Sleman	Penjwin	Nal Parez	Sarkan	HZ-IK-41412	53,000
1761	Sleman	Penjwin	Nal Parez	Sarkan	HZ-IK-41413	55,000
1762	Sleman	Penjwin	Nal Parez	Sarkan	HZ-IK-41414	30,000
1763	Sleman	Penjwin	Nal Parez	Sarkan	HZ-IK-41415	46,000
1764	Sleman	Penjwin	Nal Parez	Sarkan	HZ-IK-41416	49,000
1765	Sleman	Penjwin	Nal Parez	Slemanana Dol	HZ-IK-43249	40,000
1766	Sleman	Penjwin	Nal Parez	Slemanana Dol	HZ-IK-43250	36,000
1767	Sleman	Penjwin	Nal Parez	Slemanana Dol	HZ-IK-43251	45,500
1768	Sleman	Penjwin	Nal Parez	Slemanana Dol	HZ-IK-43252	65,500
1769	Sleman	Penjwin	Nal Parez	Slemanana Dol	HZ-IK-43253	62,000
1770	Sleman	Penjwin	Nal Parez	Slemanana Dol	HZ-IK-43254	62,000
1771	Sleman	Penjwin	Nal Parez	Slemanana Dol	HZ-IK-43255	44,000
1772	Sleman	Penjwin	Nal Parez	Slemanana Dol	HZ-IK-43256	62,000
1773	Sleman	Penjwin	Nal Parez	Slemanana Dol	HZ-IK-43257	71,000
1774	Sleman	Penjwin	Nal Parez	Slemanana Dol	HZ-IK-43258	44,000
1775	Sleman	Penjwin	Nal Parez	Slemanana Dol	HZ-IK-43302	38,000
1776	Sleman	Penjwin	Nal Parez	Slemanana Dol	HZ-IK-43303	91,811

1777	Sleman	Penjwin	Nal Parez	Smayla Dol	HZ-IK-42922	39,000
1778	Sleman	Penjwin	Nal Parez	Smayla Dol	HZ-IK-42923	53,500
1779	Sleman	Penjwin	Nal Parez	Smayla Dol	HZ-IK-42941	5,500
1780	Sleman	Penjwin	Nal Parez	Sya Mewa	HZ-IK-43208	50,000
1781	Sleman	Penjwin	Nal Parez	Taza De	HZ-IK-40069	7,250
1782	Sleman	Penjwin	Nal Parez	Taza De	HZ-IK-40145	6,750
1783	Sleman	Penjwin	Nal Parez	Taza De	HZ-IK-40357	55,000
1784	Sleman	Penjwin	Nal Parez	Taza De	HZ-IK-40695	51,300
1785	Sleman	Penjwin	Nal Parez	Taza De	MF-IK-1592	106,159
1786	Sleman	Penjwin	Nal Parez	Taza De	MF-IK-1593	9,943
1787	Sleman	Penjwin	Nal Parez	Taza De	HZ-IK-40342	36,500
1788	Sleman	Penjwin	Nal Parez	Taza De	HZ-IK-40345	9,600
1789	Sleman	Penjwin	Nal Parez	Taza De	HZ-IK-41990	40,500
1790	Sleman	Penjwin	Nal Parez	Taza De	HZ-IK-41991	60,000
1791	Sleman	Penjwin	Nal Parez	Taza De	HZ-IK-41992	38,000
1792	Sleman	Penjwin	Nal Parez	Taza De	HZ-IK-41993	65,000
1793	Sleman	Penjwin	Nal Parez	Taza De	HZ-IK-42051	45,000
1794	Sleman	Penjwin	Nal Parez	Taza De	HZ-IK-42052	43,500
1795	Sleman	Penjwin	Nal Parez	Taza De	HZ-IK-42098	60,000
1796	Sleman	Penjwin	Nal Parez	Taza De	HZ-IK-42099	50,500
1797	Sleman	Penjwin	Nal Parez	Taza De	HZ-IK-42101	74,000
1798	Sleman	Penjwin	Nal Parez	Taza De	HZ-IK-42102	76,000
1799	Sleman	Penjwin	Nal Parez	Taza De	HZ-IK-42103	40,500
1800	Sleman	Penjwin	Nal Parez	Taza De	HZ-IK-43119	225,708
1801	Sleman	Penjwin	Nal Parez	Taza De	HZ-IK-43120	148,310
1802	Sleman	Penjwin	Nal Parez	Taza De	HZ-IK-43121	132,576
1803	Sleman	Penjwin	Nal Parez	Taza De	HZ-IK-43122	150,567
1804	Sleman	Penjwin	Nal Parez	Taza De	HZ-IK-43123	205,014
1805	Sleman	Penjwin	Nal Parez	Taza De	HZ-IK-43124	195,000
1806	Sleman	Penjwin	Nal Parez	Taza De	HZ-IK-43130	83,105
1807	Sleman	Penjwin	Nal Parez	Taza De	HZ-IK-43201	97,000
1808	Sleman	Penjwin	Nal Parez	Taza De	HZ-IK-43205	13,200
1809	Sleman	Penjwin	Nal Parez	Taza De	HZ-IK-43206	6,000
1810	Sleman	Penjwin	Nal Parez	Taza De	HZ-IK-43207	13,416
1811	Sleman	Penjwin	Nal Parez	Tutmani Khwaru	HZ-100357	25,000
1812	Sleman	Penjwin	Nal Parez	Tutmani Khwaru	HZ-IK-42915	45,500
1813	Sleman	Penjwin	Nal Parez	Tutmani Khwaru	HZ-IK-42916	7,000
1814	Sleman	Penjwin	Nal Parez	Tutmani Khwaru	HZ-IK-42917	2,500
1815	Sleman	Penjwin	Nal Parez	Tutmani Khwaru	HZ-IK-42920	27,500
1816	Sleman	Penjwin	Nal Parez	Tutmani Khwaru	HZ-IK-42921	2,000
1817	Sleman	Penjwin	Nal Parez	Tutmani Saru	HZ-100356	18,000
1818	Sleman	Penjwin	Nal Parez	Tutmani Saru	HZ-IK-42939	14,000
1819	Sleman	Penjwin	Nal Parez	Tutmani Saru	HZ-IK-42940	8,000
1820	Sleman	Penjwin	Nal Parez	Yasamal	HZ-IK-42937	22,000
1821	Sleman	Penjwin	Nal Parez	Yasamal	HZ-IK-42938	32,000
1822	Sleman	Penjwin	Nal Parez	Zard Kawa	HZ-IK-42904	58,000
1823	Sleman	Penjwin	Nal Parez	Zard Kawa	HZ-IK-42905	122,000
1824	Sleman	Penjwin	Nal Parez	Zard Kawa	HZ-IK-42906	107,000
1825	Sleman	Penjwin	Nal Parez	Zard Kawa	HZ-IK-42907	114,000
1826	Sleman	Penjwin	Nal Parez	Zard Kawa	HZ-IK-42908	96,000
1827	Sleman	Penjwin	Nal Parez	Zard Kawa	HZ-IK-42909	45,000
1828	Sleman	Penjwin	Penjwin	Ahmad Klwan	HZ-IK-40771	68,500
1829	Sleman	Penjwin	Penjwin	Ahmad Klwan	HZ-IK-40772	49,000
1830	Sleman	Penjwin	Penjwin	Ahmad Klwan	HZ-IK-40773	8,500

1831	Sleman	Penjwin	Penjwin	Ahmad Klwan	HZ-IK-40774	42,000
1832	Sleman	Penjwin	Penjwin	Ahmad Klwan	HZ-IK-40775	15,000
1833	Sleman	Penjwin	Penjwin	Ahmad Klwan	HZ-IK-40780	17,000
1834	Sleman	Penjwin	Penjwin	Ahmad Klwan	HZ-IK-40981	68,000
1835	Sleman	Penjwin	Penjwin	Ahmad Klwan	HZ-IK-40982	46,000
1836	Sleman	Penjwin	Penjwin	Ahmad Klwan	HZ-IK-40983	35,000
1837	Sleman	Penjwin	Penjwin	Ahmad Klwan	HZ-IK-41015	2,100
1838	Sleman	Penjwin	Penjwin	Ahmad Klwan	HZ-IK-41016	13,500
1839	Sleman	Penjwin	Penjwin	Ahmad Klwan	HZ-IK-41017	16,500
1840	Sleman	Penjwin	Penjwin	Ahmad Klwan	HZ-IK-41078	17,000
1841	Sleman	Penjwin	Penjwin	Ahmad Klwan	HZ-IK-41079	51,000
1842	Sleman	Penjwin	Penjwin	Ahmad Klwan	HZ-IK-41136	10,500
1843	Sleman	Penjwin	Penjwin	Ahmad Klwan	HZ-IK-41137	7,500
1844	Sleman	Penjwin	Penjwin	Ahmad Klwan	HZ-IK-41197	68,000
1845	Sleman	Penjwin	Penjwin	Ahmad Klwan	HZ-IK-41198	4,400
1846	Sleman	Penjwin	Penjwin	Ahmad Klwan	HZ-IK-41199	76,000
1847	Sleman	Penjwin	Penjwin	Ahmad Klwan	HZ-IK-41219	8,000
1848	Sleman	Penjwin	Penjwin	Ahmad Klwan	HZ-IK-41273	13,000
1849	Sleman	Penjwin	Penjwin	Ahmad Klwan	HZ-IK-41274	27,500
1850	Sleman	Penjwin	Penjwin	Ahmad Klwan	HZ-IK-41275	48,000
1851	Sleman	Penjwin	Penjwin	Ahmad Klwan	HZ-IK-41276	12,000
1852	Sleman	Penjwin	Penjwin	Ahmad Klwan	HZ-IK-41277	9,600
1853	Sleman	Penjwin	Penjwin	Ahmad Klwan	HZ-IK-41278	56,000
1854	Sleman	Penjwin	Penjwin	Ahmad Klwan	HZ-IK-41279	64,000
1855	Sleman	Penjwin	Penjwin	Ahmad Klwan	HZ-IK-41309	46,500
1856	Sleman	Penjwin	Penjwin	Ahmad Klwan	MF-IK-1365	25,162
1857	Sleman	Penjwin	Penjwin	Ahmad Klwan	MF-IK-720	62,736
1858	Sleman	Penjwin	Penjwin	Bnawasuta	HZ-IK-40777	7,500
1859	Sleman	Penjwin	Penjwin	Bnawasuta	HZ-IK-40778	45,000
1860	Sleman	Penjwin	Penjwin	Bnawasuta	HZ-IK-40779	33,000
1861	Sleman	Penjwin	Penjwin	Bnawasuta	HZ-IK-40820	8,000
1862	Sleman	Penjwin	Penjwin	Bnawasuta	HZ-IK-40850	6,000
1863	Sleman	Penjwin	Penjwin	Bnawasuta	HZ-IK-40926	38,800
1864	Sleman	Penjwin	Penjwin	Bnawasuta	HZ-IK-41013	12,000
1865	Sleman	Penjwin	Penjwin	Bnawasuta	HZ-100341	60,000
1866	Sleman	Penjwin	Penjwin	Bnawyan	HZ-IK-41230	46,935
1867	Sleman	Penjwin	Penjwin	Bnawyan	HZ-IK-41231	56,000
1868	Sleman	Penjwin	Penjwin	Bnawyan	HZ-IK-41243	50,000
1869	Sleman	Penjwin	Penjwin	Bnawyan	HZ-IK-41247	38,000
1870	Sleman	Penjwin	Penjwin	Bnawyan	HZ-IK-41248	11,500
1871	Sleman	Penjwin	Penjwin	Bnawyan	HZ-IK-41251	59,000
1872	Sleman	Penjwin	Penjwin	Bnawyan	HZ-IK-41252	71,000
1873	Sleman	Penjwin	Penjwin	Dara Gurgan	HZ-IK-41112	62,500
1874	Sleman	Penjwin	Penjwin	Dara Gurgan	HZ-IK-41113	54,000
1875	Sleman	Penjwin	Penjwin	Dara Gurgan	HZ-100335	150,000
1876	Sleman	Penjwin	Penjwin	Dara Gurgan	HZ-100340	70,000
1877	Sleman	Penjwin	Penjwin	Haji Majid	MF-IK-1420	59,377
1878	Sleman	Penjwin	Penjwin	Haji Majid	MF-IK-1553	99,400
1879	Sleman	Penjwin	Penjwin	Haji Majid	MF-IK-1557	47,594
1880	Sleman	Penjwin	Penjwin	Haji Majid	MF-IK-1559	100,021
1881	Sleman	Penjwin	Penjwin	Haji Majid	MF-IK-1560	25,225
1882	Sleman	Penjwin	Penjwin	Haji Majid	HZ-IK-41756	27,000
1883	Sleman	Penjwin	Penjwin	Haji Majid	HZ-IK-41757	66,000
1884	Sleman	Penjwin	Penjwin	Haji Majid	HZ-IK-41758	49,500
1885	Sleman	Penjwin	Penjwin	Haji Majid	HZ-IK-41759	72,000
1886	Sleman	Penjwin	Penjwin	Haji Majid	HZ-IK-41952	91,000
1887	Sleman	Penjwin	Penjwin	Haji Majid	HZ-IK-41953	94,000
1888	Sleman	Penjwin	Penjwin	Haji Majid	HZ-IK-41954	65,500
1889	Sleman	Penjwin	Penjwin	Halalawa	HZ-IK-41985	51,000
1890	Sleman	Penjwin	Penjwin	Halalawa	HZ-IK-41987	35,000

1891	Sleman	Penjwin	Penjwin	Halalawa	HZ-IK-41988	42,500
1892	Sleman	Penjwin	Penjwin	Kani Goizh	MF-IK-909	2,378
1893	Sleman	Penjwin	Penjwin	Kani Manga	HZ-IK-40590	96,000
1894	Sleman	Penjwin	Penjwin	Kani Manga	HZ-IK-40591	80,000
1895	Sleman	Penjwin	Penjwin	Kani Manga	HZ-IK-40593	20,000
1896	Sleman	Penjwin	Penjwin	Kani Manga	HZ-IK-40594	17,400
1897	Sleman	Penjwin	Penjwin	Kani Manga	HZ-IK-40597	71,000
1898	Sleman	Penjwin	Penjwin	Kani Manga	HZ-IK-40598	40,000
1899	Sleman	Penjwin	Penjwin	Kani Manga	HZ-IK-40600	28,500
1900	Sleman	Penjwin	Penjwin	Kani Manga	HZ-IK-40676	13,000
1901	Sleman	Penjwin	Penjwin	Kani Manga	HZ-IK-40677	75,000
1902	Sleman	Penjwin	Penjwin	Kani Manga	HZ-IK-40767	38,000
1903	Sleman	Penjwin	Penjwin	Kani Manga	HZ-IK-40768	6,600
1904	Sleman	Penjwin	Penjwin	Kani Manga	HZ-IK-40769	17,000
1905	Sleman	Penjwin	Penjwin	Kani Manga	HZ-IK-40770	15,000
1906	Sleman	Penjwin	Penjwin	Kani Manga	HZ-IK-40797	117,000
1907	Sleman	Penjwin	Penjwin	Kani Manga	HZ-IK-40798	63,000
1908	Sleman	Penjwin	Penjwin	Kani Manga	HZ-IK-40799	48,000
1909	Sleman	Penjwin	Penjwin	Kani Manga	HZ-IK-40800	70,000
1910	Sleman	Penjwin	Penjwin	Kani Manga	HZ-IK-40807	60,000
1911	Sleman	Penjwin	Penjwin	Kani Manga	HZ-IK-40808	80,000
1912	Sleman	Penjwin	Penjwin	Kani Manga	HZ-IK-40809	47,500
1913	Sleman	Penjwin	Penjwin	Kani Manga	HZ-IK-40810	51,500
1914	Sleman	Penjwin	Penjwin	Kani Manga	HZ-IK-40812	15,500
1915	Sleman	Penjwin	Penjwin	Kani Manga	HZ-IK-40813	33,500
1916	Sleman	Penjwin	Penjwin	Kani Manga	HZ-IK-40814	7,200
1917	Sleman	Penjwin	Penjwin	Kani Manga	HZ-IK-40815	32,000
1918	Sleman	Penjwin	Penjwin	Kani Manga	HZ-IK-40816	34,500
1919	Sleman	Penjwin	Penjwin	Kani Manga	HZ-IK-40817	62,000
1920	Sleman	Penjwin	Penjwin	Kani Manga	HZ-IK-40818	28,500
1921	Sleman	Penjwin	Penjwin	Kani Manga	HZ-IK-40819	44,000
1922	Sleman	Penjwin	Penjwin	Kani Manga	HZ-IK-40595	42,820
1923	Sleman	Penjwin	Penjwin	Kani Manga	HZ-IK-40596	35,850
1924	Sleman	Penjwin	Penjwin	Kani Manga	HZ-IK-40599	75,000
1925	Sleman	Penjwin	Penjwin	Kani Manga	HZ-IK-45761	41,000
1926	Sleman	Penjwin	Penjwin	Kani Mirani Komari	HZ-IK-42151	27,000
1927	Sleman	Penjwin	Penjwin	Kani Saif Qzlja	HZ-IK-42424	35,500
1928	Sleman	Penjwin	Penjwin	Kani Saif Qzlja	HZ-IK-42429	26,400
1929	Sleman	Penjwin	Penjwin	Kani Saif Qzlja	HZ-IK-42432	10,000
1930	Sleman	Penjwin	Penjwin	Kani Saif Qzlja	HZ-IK-42651	55,000
1931	Sleman	Penjwin	Penjwin	Kani Saif Qzlja	HZ-IK-42655	51,415
1932	Sleman	Penjwin	Penjwin	Kani Saif Qzlja	HZ-IK-42661	38,116
1933	Sleman	Penjwin	Penjwin	Kani Saif Qzlja	HZ-IK-42667	66,434
1934	Sleman	Penjwin	Penjwin	Kani Saif Qzlja	HZ-IK-42672	93,557
1935	Sleman	Penjwin	Penjwin	Kani Saif Qzlja	HZ-IK-42677	90,000
1936	Sleman	Penjwin	Penjwin	Kani Shaban	MF-IK-1583	14,987
1937	Sleman	Penjwin	Penjwin	Kani Shaban	MF-IK-1586	6,494
1938	Sleman	Penjwin	Penjwin	Kani Shaban	MF-IK-1587	7,902
1939	Sleman	Penjwin	Penjwin	Kani Shaban	HZ-IK-41436	60,000
1940	Sleman	Penjwin	Penjwin	Kani Shaban	HZ-IK-41437	16,000
1941	Sleman	Penjwin	Penjwin	Kani Shaban	HZ-IK-41438	26,000
1942	Sleman	Penjwin	Penjwin	Kani Shaban	HZ-IK-41443	50,000
1943	Sleman	Penjwin	Penjwin	Kani Shaban	HZ-IK-41444	60,000
1944	Sleman	Penjwin	Penjwin	Kani Shaban	HZ-IK-41445	64,500
1945	Sleman	Penjwin	Penjwin	Kani Shaban	HZ-IK-41446	72,500
1946	Sleman	Penjwin	Penjwin	Kani Shaban	HZ-IK-41447	64,500
1947	Sleman	Penjwin	Penjwin	Kani Shaban	HZ-IK-41448	73,500
1948	Sleman	Penjwin	Penjwin	Kani Shaban	HZ-IK-41449	45,300
1949	Sleman	Penjwin	Penjwin	Kani Shaban	HZ-IK-41450	72,500

1950	Sleman	Penjwin	Penjwin	Kani Shaban	HZ-IK-41451	40,000
1951	Sleman	Penjwin	Penjwin	Kani Shaban	HZ-IK-41452	75,000
1952	Sleman	Penjwin	Penjwin	Kani Shaban	HZ-IK-41453	33,000
1953	Sleman	Penjwin	Penjwin	Kani Shaban	HZ-IK-41454	62,500
1954	Sleman	Penjwin	Penjwin	Kani Shaban	HZ-IK-42956	56,000
1955	Sleman	Penjwin	Penjwin	Kelu	MF-IK-1049	46,773
1956	Sleman	Penjwin	Penjwin	Penjwin	HZ-IK-40874	19,000
1957	Sleman	Penjwin	Penjwin	Penjwin	MF-IK-1054	19,408
1958	Sleman	Penjwin	Penjwin	Penjwin	MF-IK-1055	18,484
1959	Sleman	Penjwin	Penjwin	Penjwin	MF-IK-1562	34,941
1960	Sleman	Penjwin	Penjwin	Penjwin	HZ-IK-42227	44,500
1961	Sleman	Penjwin	Penjwin	Penjwin	HZ-IK-42228	32,000
1962	Sleman	Penjwin	Penjwin	Penjwin	HZ-IK-42229	21,000
1963	Sleman	Penjwin	Penjwin	Penjwin	HZ-IK-42250	80,000
1964	Sleman	Penjwin	Penjwin	Penjwin	HZ-IK-42511	53,000
1965	Sleman	Penjwin	Penjwin	Penjwin	HZ-IK-42517	66,500
1966	Sleman	Penjwin	Penjwin	Penjwin	HZ-IK-42521	41,000
1967	Sleman	Penjwin	Penjwin	Penjwin	HZ-IK-42523	38,500
1968	Sleman	Penjwin	Penjwin	Penjwin	HZ-IK-42524	67,000
1969	Sleman	Penjwin	Penjwin	Penjwin	HZ-IK-42526	46,000
1970	Sleman	Penjwin	Penjwin	Penjwin	HZ-IK-42527	76,000
1971	Sleman	Penjwin	Penjwin	Penjwin	HZ-IK-42528	59,500
1972	Sleman	Penjwin	Penjwin	Penjwin	HZ-IK-42529	74,500
1973	Sleman	Penjwin	Penjwin	Penjwin	HZ-IK-42530	62,500
1974	Sleman	Penjwin	Penjwin	Penjwin	HZ-IK-42532	61,000
1975	Sleman	Penjwin	Penjwin	Penjwin	HZ-IK-42533	60,000
1976	Sleman	Penjwin	Penjwin	Penjwin	HZ-IK-42534	86,000
1977	Sleman	Penjwin	Penjwin	Penjwin	HZ-IK-42535	72,000
1978	Sleman	Penjwin	Penjwin	Penjwin	HZ-IK-42536	126,000
1979	Sleman	Penjwin	Penjwin	Penjwin	HZ-IK-42539	66,000
1980	Sleman	Penjwin	Penjwin	Penjwin	HZ-IK-42546	101,500
1981	Sleman	Penjwin	Penjwin	Penjwin	HZ-IK-42551	80,000
1982	Sleman	Penjwin	Penjwin	Penjwin	HZ-IK-42624	35,500
1983	Sleman	Penjwin	Penjwin	Penjwin	HZ-IK-42627	19,000
1984	Sleman	Penjwin	Penjwin	Penjwin	HZ-IK-42628	65,000
1985	Sleman	Penjwin	Penjwin	Penjwin	HZ-IK-42629	59,000
1986	Sleman	Penjwin	Penjwin	Penjwin	HZ-IK-42645	14,300
1987	Sleman	Penjwin	Penjwin	Penjwin	HZ-IK-42646	70,000
1988	Sleman	Penjwin	Penjwin	Penjwin	HZ-IK-42647	12,000
1989	Sleman	Penjwin	Penjwin	Qzilja	HZ-IK-41076	34,000
1990	Sleman	Penjwin	Penjwin	Qzilja	HZ-IK-41087	60,000
1991	Sleman	Penjwin	Penjwin	Qzilja	HZ-IK-41088	163,000
1992	Sleman	Penjwin	Penjwin	Qzilja	HZ-IK-41089	163,500
1993	Sleman	Penjwin	Penjwin	Qzilja	HZ-IK-41090	147,000
1994	Sleman	Penjwin	Penjwin	Qzilja	HZ-IK-41091	190,000
1995	Sleman	Penjwin	Penjwin	Qzilja	HZ-IK-41092	118,000
1996	Sleman	Penjwin	Penjwin	Qzilja	HZ-IK-41093	108,000
1997	Sleman	Penjwin	Penjwin	Qzilja	HZ-IK-41094	70,000
1998	Sleman	Penjwin	Penjwin	Qzilja	HZ-IK-41095	104,584
1999	Sleman	Penjwin	Penjwin	Qzilja	MF-IK-1180	59,137
2000	Sleman	Penjwin	Penjwin	Rawgan	HZ-IK-40872	17,000
2001	Sleman	Penjwin	Penjwin	Rawgan	HZ-IK-41235	69,000
2002	Sleman	Penjwin	Penjwin	Rawgan	HZ-IK-41314	19,000
2003	Sleman	Penjwin	Penjwin	Rawgan	HZ-IK-41315	55,500
2004	Sleman	Penjwin	Penjwin	Rawgan	HZ-IK-41316	57,500
2005	Sleman	Penjwin	Penjwin	Rawgan	HZ-IK-41317	84,800
2006	Sleman	Penjwin	Penjwin	Rawgan	HZ-IK-41318	22,000
2007	Sleman	Penjwin	Penjwin	Rawgan	HZ-IK-41335	7,500
2008	Sleman	Penjwin	Penjwin	Rawgan	MF-IK-648	10,500
2009	Sleman	Penjwin	Penjwin	Rawgan	MF-IK-726	23,967

2010	Sleman	Penjwin	Penjwin	Rawgan	MF-IK-899	35,630
2011	Sleman	Penjwin	Penjwin	Rawgan	HZ-IK-40875	36,800
2012	Sleman	Penjwin	Penjwin	Rawgan	HZ-IK-41439	2,000
2013	Sleman	Penjwin	Penjwin	Rawgan	HZ-IK-41464	1,600
2014	Sleman	Penjwin	Penjwin	Rawgan	HZ-IK-41465	79,500
2015	Sleman	Penjwin	Penjwin	Rawgan	HZ-IK-41466	38,000
2016	Sleman	Penjwin	Penjwin	Rawgan	HZ-IK-41467	38,000
2017	Sleman	Penjwin	Penjwin	Rawgan	HZ-IK-41468	28,000
2018	Sleman	Penjwin	Penjwin	Rawgan	HZ-IK-41755	1,000
2019	Sleman	Penjwin	Penjwin	Rawgan	HZ-IK-42557	6,500
2020	Sleman	Penjwin	Penjwin	Rawgan	HZ-IK-43392	10,000
2021	Sleman	Penjwin	Penjwin	Rawgan	HZ-IK-45832	4,000
2022	Sleman	Penjwin	Penjwin	Rawgan	HZ-IK-45833	42,000
2023	Sleman	Penjwin	Penjwin	Rawgan	MF-IK-770	12
2024	Sleman	Penjwin	Penjwin	Saliawa New	HZ-IK-41200	12,500
2025	Sleman	Penjwin	Penjwin	Saliawa New	HZ-IK-41201	3,000
2026	Sleman	Penjwin	Penjwin	Saliawa New	HZ-IK-41202	1,250
2027	Sleman	Penjwin	Penjwin	Saliawa New	HZ-IK-41203	10,000
2028	Sleman	Penjwin	Penjwin	Saliawa New	HZ-IK-41204	150
2029	Sleman	Penjwin	Penjwin	Saliawa New	HZ-IK-41285	33,000
2030	Sleman	Penjwin	Penjwin	Saliawa New	HZ-IK-41286	16,000
2031	Sleman	Penjwin	Penjwin	Saliawa New	HZ-IK-41287	28,000
2032	Sleman	Penjwin	Penjwin	Saliawa New	MF-IK-118	20,500
2033	Sleman	Penjwin	Penjwin	Sardara	HZ-IK-41014	5,200
2034	Sleman	Penjwin	Penjwin	Sardara	HZ-IK-41081	34,191
2035	Sleman	Penjwin	Penjwin	Sardara	HZ-IK-41082	81,675
2036	Sleman	Penjwin	Penjwin	Sardara	HZ-IK-41083	111,664
2037	Sleman	Penjwin	Penjwin	Sardara	HZ-IK-41084	84,394
2038	Sleman	Penjwin	Penjwin	Sardara	HZ-IK-41085	76,082
2039	Sleman	Penjwin	Penjwin	Sardara	HZ-IK-41086	90,000
2040	Sleman	Penjwin	Penjwin	Sardara	HZ-IK-41123	97,815
2041	Sleman	Penjwin	Penjwin	Sardara	HZ-IK-41124	142,000
2042	Sleman	Penjwin	Penjwin	Sardara	HZ-IK-41125	157,858
2043	Sleman	Penjwin	Penjwin	Sardara	HZ-IK-41126	151,806
2044	Sleman	Penjwin	Penjwin	Sardara	HZ-IK-41127	173,346
2045	Sleman	Penjwin	Penjwin	Sardara	HZ-IK-41128	169,000
2046	Sleman	Penjwin	Penjwin	Sardara	HZ-IK-41129	129,635
2047	Sleman	Penjwin	Penjwin	Sardara	MF-IK-1590	118,913
2048	Sleman	Penjwin	Penjwin	Sarnawan	HZ-IK-40776	61,000
2049	Sleman	Penjwin	Penjwin	Sarnawan	HZ-IK-40929	33,500
2050	Sleman	Penjwin	Penjwin	Wryawa	HZ-IK-40877	22,000
2051	Sleman	Penjwin	Penjwin	Zahur	HZ-IK-40025	25,000
2052	Sleman	Penjwin	Penjwin	Zahur	HZ-IK-41981	52,000
2053	Sleman	Penjwin	Penjwin	Zahur	HZ-IK-41982	82,500
2054	Sleman	Penjwin	Penjwin	Zahur	HZ-IK-41983	71,000
2055	Sleman	Penjwin	Penjwin	Zahur	HZ-IK-41984	82,000
2056	Sleman	Penjwin	Penjwin	Zahur	HZ-IK-41994	6,500
2057	Sleman	Penjwin	Penjwin	Zahur	HZ-IK-41995	16,000
2058	Sleman	Pshdar	Esewa	Ashkana	HZ-IK-40256	22,069
2059	Sleman	Pshdar	Esewa	Ashkana	HZ-IK-40258	95,200
2060	Sleman	Pshdar	Esewa	Ashkana	HZ-IK-40259	122,905
2061	Sleman	Pshdar	Esewa	Ashkana	HZ-IK-40260	36,220
2062	Sleman	Pshdar	Esewa	Ashkana	HZ-IK-40262	76,000
2063	Sleman	Pshdar	Esewa	Ashkana	HZ-IK-40263	159,000
2064	Sleman	Pshdar	Esewa	Ashkana	HZ-IK-40264	24,000
2065	Sleman	Pshdar	Esewa	Ashkana	HZ-IK-40265	30,300
2066	Sleman	Pshdar	Esewa	Ashkana	HZ-IK-40438	7,000
2067	Sleman	Pshdar	Esewa	Ashkana	HZ-IK-40439	65,193
2068	Sleman	Pshdar	Esewa	Ashkana	HZ-IK-40440	39,780
2069	Sleman	Pshdar	Esewa	Ashkana	HZ-IK-40441	21,390

2070	Slemani	Pshdar	Esewa	Ashkana	HZ-IK-40442	25,000
2071	Slemani	Pshdar	Esewa	Ashkana	HZ-IK-40443	28,790
2072	Slemani	Pshdar	Esewa	Ashkana	HZ-IK-40444	30,800
2073	Slemani	Pshdar	Esewa	Ashkana	HZ-100412	300,000
2074	Slemani	Pshdar	Esewa	Ashkana	HZ-IK-40261	36,120
2075	Slemani	Pshdar	Esewa	Bawze	HZ-IK-40459	13,000
2076	Slemani	Pshdar	Esewa	Bawze	HZ-IK-40460	22,200
2077	Slemani	Pshdar	Esewa	Bawze	HZ-IK-40461	25,000
2078	Slemani	Pshdar	Esewa	Bawze	HZ-IK-40627	53,547
2079	Slemani	Pshdar	Esewa	Bawze	HZ-IK-40939	62,400
2080	Slemani	Pshdar	Esewa	Bawze	HZ-IK-40940	84,210
2081	Slemani	Pshdar	Esewa	Bawze	HZ-IK-40941	74,850
2082	Slemani	Pshdar	Esewa	Bawze	HZ-IK-40942	104,126
2083	Slemani	Pshdar	Esewa	Bawze	HZ-IK-40943	97,723
2084	Slemani	Pshdar	Esewa	Bawze	HZ-IK-40944	128,397
2085	Slemani	Pshdar	Esewa	Bawze	HZ-IK-40945	87,833
2086	Slemani	Pshdar	Esewa	Bawze	HZ-IK-40946	71,990
2087	Slemani	Pshdar	Esewa	Bawze	HZ-IK-41143	73,000
2088	Slemani	Pshdar	Esewa	Bawze	HZ-IK-41144	94,445
2089	Slemani	Pshdar	Esewa	Bawze	HZ-IK-41145	94,525
2090	Slemani	Pshdar	Esewa	Bawze	HZ-IK-41146	99,902
2091	Slemani	Pshdar	Esewa	Bawze	HZ-IK-41147	164,877
2092	Slemani	Pshdar	Esewa	Bawze	HZ-IK-41148	143,360
2093	Slemani	Pshdar	Esewa	Bawze	HZ-IK-41149	47,300
2094	Slemani	Pshdar	Esewa	Bawze	HZ-IK-41150	32,500
2095	Slemani	Pshdar	Esewa	Bawze	HZ-IK-41151	56,200
2096	Slemani	Pshdar	Esewa	Bawze	HZ-IK-41152	38,250
2097	Slemani	Pshdar	Esewa	Bawze	HZ-IK-41153	43,000
2098	Slemani	Pshdar	Esewa	Bawze	HZ-IK-41154	86,500
2099	Slemani	Pshdar	Esewa	Bawze	HZ-IK-41155	80,000
2100	Slemani	Pshdar	Esewa	Bawze	HZ-IK-41156	87,250
2101	Slemani	Pshdar	Esewa	Bawze	HZ-IK-41157	86,250
2102	Slemani	Pshdar	Esewa	Bawze	HZ-IK-41158	70,975
2103	Slemani	Pshdar	Esewa	Bawze	HZ-IK-41159	22,900
2104	Slemani	Pshdar	Esewa	Bawze	HZ-IK-41160	9,500
2105	Slemani	Pshdar	Esewa	Bawze	HZ-IK-41162	20,114
2106	Slemani	Pshdar	Esewa	Bawze	HZ-IK-41191	33,000
2107	Slemani	Pshdar	Esewa	Bawze	HZ-IK-41192	26,600
2108	Slemani	Pshdar	Esewa	Bawze	MF-IK-1040	54,045
2109	Slemani	Pshdar	Esewa	Bawze	MF-IK-1047	22,497
2110	Slemani	Pshdar	Esewa	Bawze	MF-IK-1090	26,179
2111	Slemani	Pshdar	Esewa	Bawze	MF-IK-1091	56,217
2112	Slemani	Pshdar	Esewa	Bawze	MF-IK-1216	17,082
2113	Slemani	Pshdar	Esewa	Chakwan	HZ-IK-40561	24,700
2114	Slemani	Pshdar	Esewa	Chakwan	HZ-IK-40562	28,500
2115	Slemani	Pshdar	Esewa	Chakwan	HZ-IK-40565	9,820
2116	Slemani	Pshdar	Esewa	Chakwan	HZ-IK-40634	27,300
2117	Slemani	Pshdar	Esewa	Chakwan	HZ-IK-40635	28,107
2118	Slemani	Pshdar	Esewa	Chakwan	HZ-IK-40636	19,531
2119	Slemani	Pshdar	Esewa	Chakwan	MF-IK-1594	14,523
2120	Slemani	Pshdar	Esewa	Dawzhan	HZ-IK-40456	11,000
2121	Slemani	Pshdar	Esewa	Dawzhan	HZ-IK-40457	15,600
2122	Slemani	Pshdar	Esewa	Esewa	HZ-IK-41390	28,200
2123	Slemani	Pshdar	Esewa	Esewa	HZ-IK-41391	15,800
2124	Slemani	Pshdar	Esewa	Ganaw	HZ-IK-40332	3,650
2125	Slemani	Pshdar	Esewa	Ganaw	HZ-IK-40334	9,050
2126	Slemani	Pshdar	Esewa	Ganaw	HZ-IK-40454	43,900
2127	Slemani	Pshdar	Esewa	Ganaw	HZ-IK-40455	19,300
2128	Slemani	Pshdar	Esewa	Ganaw	HZ-IK-40335	27,885
2129	Slemani	Pshdar	Esewa	Qandol	HZ-IK-40825	63,984

2130	Slemani	Pshdar	Esewa	Qandol	HZ-IK-40826	71,700
2131	Slemani	Pshdar	Esewa	Qandol	HZ-IK-40827	73,565
2132	Slemani	Pshdar	Esewa	Qandol	HZ-IK-40828	36,165
2133	Slemani	Pshdar	Esewa	Qandol	HZ-IK-40829	45,130
2134	Slemani	Pshdar	Esewa	Qandol	HZ-IK-40830	6,400
2135	Slemani	Pshdar	Esewa	Qandol	HZ-IK-40831	71,000
2136	Slemani	Pshdar	Esewa	Qandol	HZ-IK-40832	27,000
2137	Slemani	Pshdar	Esewa	Qandol	HZ-IK-40833	23,000
2138	Slemani	Pshdar	Esewa	Qandol	HZ-IK-40834	25,100
2139	Slemani	Pshdar	Esewa	Qandol	HZ-IK-40835	31,600
2140	Slemani	Pshdar	Esewa	Qandol	HZ-IK-40836	24,500
2141	Slemani	Pshdar	Esewa	Qandol	HZ-IK-40837	30,600
2142	Slemani	Pshdar	Esewa	Qandol	HZ-IK-40838	50,750
2143	Slemani	Pshdar	Esewa	Qandol	HZ-IK-40839	80,200
2144	Slemani	Pshdar	Hallsho	Begalas	HZ-IK-41050	63,000
2145	Slemani	Pshdar	Hallsho	Begalas	HZ-IK-41051	67,500
2146	Slemani	Pshdar	Hallsho	Begalas	HZ-IK-41052	55,500
2147	Slemani	Pshdar	Hallsho	Begalas	HZ-IK-41053	48,660
2148	Slemani	Pshdar	Hallsho	Begalas	HZ-IK-41054	49,000
2149	Slemani	Pshdar	Hallsho	Begalas	HZ-IK-41561	35,400
2150	Slemani	Pshdar	Hallsho	Begalas	HZ-IK-41562	38,500
2151	Slemani	Pshdar	Hallsho	Begalas	HZ-IK-41563	33,000
2152	Slemani	Pshdar	Hallsho	Begalas	HZ-IK-41564	17,000
2153	Slemani	Pshdar	Hallsho	Halsho	HZ-IK-41244	9,250
2154	Slemani	Pshdar	Hallsho	Halsho	HZ-IK-41376	38,000
2155	Slemani	Pshdar	Hallsho	Halsho	HZ-IK-40901	51,000
2156	Slemani	Pshdar	Hallsho	Halsho	HZ-IK-40902	51,000
2157	Slemani	Pshdar	Hallsho	Halsho	HZ-IK-41418	22,500
2158	Slemani	Pshdar	Hallsho	Halsho	HZ-IK-41419	14,250
2159	Slemani	Pshdar	Hallsho	Halsho	HZ-IK-41575	49,850
2160	Slemani	Pshdar	Hallsho	Halsho	HZ-IK-41583	106,000
2161	Slemani	Pshdar	Hallsho	Halsho	HZ-IK-41584	66,000
2162	Slemani	Pshdar	Hallsho	Halsho	HZ-IK-41585	148,000
2163	Slemani	Pshdar	Hallsho	Halsho	HZ-IK-41586	473,500
2164	Slemani	Pshdar	Hallsho	Halsho	HZ-IK-41804	23,900
2165	Slemani	Pshdar	Hallsho	Halsho	HZ-IK-41805	28,300
2166	Slemani	Pshdar	Hallsho	Halsho	HZ-IK-41806	35,250
2167	Slemani	Pshdar	Hallsho	Halsho	HZ-IK-41807	8,000
2168	Slemani	Pshdar	Hallsho	Halsho	HZ-IK-41820	12,500
2169	Slemani	Pshdar	Hallsho	Halsho	HZ-IK-41822	8,200
2170	Slemani	Pshdar	Hallsho	Halsho	HZ-IK-41823	6,000
2171	Slemani	Pshdar	Hallsho	Halsho	HZ-IK-41824	5,000
2172	Slemani	Pshdar	Hallsho	Halsho	HZ-IK-41896	63,500
2173	Slemani	Pshdar	Hallsho	Halsho	HZ-IK-42252	32,700
2174	Slemani	Pshdar	Hallsho	Halsho	HZ-IK-42256	4,100
2175	Slemani	Pshdar	Hallsho	Sallkye	HZ-IK-41799	41,200
2176	Slemani	Pshdar	Hallsho	Sallkye	HZ-IK-42026	72,000
2177	Slemani	Pshdar	Hallsho	Sallkye	HZ-IK-42027	84,000
2178	Slemani	Pshdar	Hallsho	Sallkye	HZ-IK-42028	89,900
2179	Slemani	Pshdar	Hallsho	Sallkye	HZ-IK-42029	95,800
2180	Slemani	Pshdar	Hallsho	Sallkye	HZ-IK-42030	134,000
2181	Slemani	Pshdar	Hallsho	Sallkye	HZ-IK-42031	106,000
2182	Slemani	Pshdar	Hallsho	Sallkye	HZ-IK-42032	100,500
2183	Slemani	Pshdar	Hallsho	Sallkye	HZ-IK-42161	3,000
2184	Slemani	Pshdar	Hallsho	Sallkye	HZ-IK-42162	12,100
2185	Slemani	Pshdar	Hallsho	Sallkye	HZ-IK-42422	15,500
2186	Slemani	Pshdar	Hallsho	Sartka	HZ-IK-41821	1,250
2187	Slemani	Pshdar	Hallsho	Sheney	HZ-IK-41518	69,500
2188	Slemani	Pshdar	Hallsho	Sheney	HZ-IK-41519	82,000
2189	Slemani	Pshdar	Hallsho	Sheney	HZ-IK-41520	89,300

2190	Slemani	Pshdar	Hallsho	Sheney	HZ-IK-41521	76,500
2191	Slemani	Pshdar	Hallsho	Sheney	HZ-IK-41522	71,800
2192	Slemani	Pshdar	Hallsho	Sheney	HZ-IK-41523	58,500
2193	Slemani	Pshdar	Hallsho	Sheney	HZ-IK-41524	42,000
2194	Slemani	Pshdar	Hallsho	Sheney	HZ-IK-41525	50,000
2195	Slemani	Pshdar	Hallsho	Sheney	HZ-IK-41698	63,500
2196	Slemani	Pshdar	Hallsho	Sheney	HZ-IK-41699	75,500
2197	Slemani	Pshdar	Hallsho	Sheney	HZ-IK-41700	45,000
2198	Slemani	Pshdar	Hallsho	Sheney	HZ-IK-41701	30,000
2199	Slemani	Pshdar	Hallsho	Sheney	HZ-IK-41702	16,517
2200	Slemani	Pshdar	Hallsho	Sheney	HZ-IK-41770	31,450
2201	Slemani	Pshdar	Hallsho	Sheney	HZ-IK-41771	31,000
2202	Slemani	Pshdar	Hallsho	Sheney	HZ-IK-41772	24,500
2203	Slemani	Pshdar	Hallsho	Sheney	HZ-IK-41773	31,500
2204	Slemani	Pshdar	Hallsho	Sheney	HZ-IK-41891	33,000
2205	Slemani	Pshdar	Hallsho	Sheney	HZ-IK-41892	41,300
2206	Slemani	Pshdar	Hallsho	Sheney	HZ-IK-41893	26,000
2207	Slemani	Pshdar	Hallsho	Sheney	HZ-IK-42385	26,000
2208	Slemani	Pshdar	Hallsho	Sheney	HZ-IK-42386	33,700
2209	Slemani	Pshdar	Hallsho	Sheney	HZ-IK-42389	24,000
2210	Slemani	Pshdar	Hallsho	Shiwa Raz	HZ-IK-41266	10,000
2211	Slemani	Pshdar	Hallsho	Shiwa Raz	HZ-IK-41310	36,400
2212	Slemani	Pshdar	Hallsho	Shiwa Raz	HZ-IK-42358	19,000
2213	Slemani	Pshdar	Hallsho	Shiwa Raz	HZ-IK-42360	9,600
2214	Slemani	Pshdar	Hallsho	Shiwa Raz	HZ-IK-42438	29,000
2215	Slemani	Pshdar	Hallsho	Sune	HZ-IK-40083	50,000
2216	Slemani	Pshdar	Hallsho	Sune	HZ-IK-40098	46,500
2217	Slemani	Pshdar	Hallsho	Sune	HZ-IK-40109	7,500
2218	Slemani	Pshdar	Hallsho	Sune	HZ-IK-40221	21,000
2219	Slemani	Pshdar	Hallsho	Sune	HZ-IK-41075	43,747
2220	Slemani	Pshdar	Hallsho	Sune	HZ-IK-41355	53,500
2221	Slemani	Pshdar	Hallsho	Sune	HZ-IK-41356	47,200
2222	Slemani	Pshdar	Hero	Awaka	HZ-IK-40462	29,500
2223	Slemani	Pshdar	Hero	Awaka	HZ-IK-40463	9,500
2224	Slemani	Pshdar	Hero	Bekloy Saru	HZ-IK-40580	25,000
2225	Slemani	Pshdar	Hero	Bekloy Saru	HZ-IK-40581	16,000
2226	Slemani	Pshdar	Hero	Bekloy Saru	HZ-IK-40582	31,100
2227	Slemani	Pshdar	Hero	Bekloy Saru	HZ-IK-40583	12,400
2228	Slemani	Pshdar	Hero	Bekloy Saru	HZ-IK-40584	52,220
2229	Slemani	Pshdar	Hero	Bekloy Saru	HZ-IK-40660	49,000
2230	Slemani	Pshdar	Hero	Bekloy Saru	HZ-IK-40661	74,000
2231	Slemani	Pshdar	Hero	Bekloy Saru	HZ-IK-40742	78,000
2232	Slemani	Pshdar	Hero	Bekloy Saru	HZ-IK-40743	72,000
2233	Slemani	Pshdar	Hero	Bekloy Saru	HZ-IK-40899	40,500
2234	Slemani	Pshdar	Hero	Bekloy Saru	MF-IK-921	23,291
2235	Slemani	Pshdar	Hero	Bekloy Saru	MF-IK-922	13,887
2236	Slemani	Pshdar	Hero	Bekloy Saru	HZ-IK-42614	54,000
2237	Slemani	Pshdar	Hero	Benasa	HZ-IK-40631	12,000
2238	Slemani	Pshdar	Hero	Benasa	HZ-IK-40632	17,600
2239	Slemani	Pshdar	Hero	Benasa	HZ-IK-40713	19,500
2240	Slemani	Pshdar	Hero	Beshir	HZ-IK-43134	19,400
2241	Slemani	Pshdar	Hero	Beshir	HZ-IK-43135	12,700
2242	Slemani	Pshdar	Hero	Grda Shekhal	MF-IK-437	8,987
2243	Slemani	Pshdar	Hero	Grda Shekhal	MF-IK-438	18,732
2244	Slemani	Pshdar	Hero	Grda Shekhal	HZ-IK-40782	900
2245	Slemani	Pshdar	Hero	Grda Shekhal	HZ-IK-40783	16,300
2246	Slemani	Pshdar	Hero	Grda Shekhal	HZ-IK-40784	300
2247	Slemani	Pshdar	Hero	Grda Shekhal	HZ-IK-40785	5,000
2248	Slemani	Pshdar	Hero	Grda Shekhal	HZ-IK-40786	5,350
2249	Slemani	Pshdar	Hero	Grda Shekhal	HZ-IK-40787	25,000

2250	Slemani	Pshdar	Hero	Grda Shekhal	HZ-IK-40788	3,500
2251	Slemani	Pshdar	Hero	Grda Shekhal	HZ-IK-40927	6,000
2252	Slemani	Pshdar	Hero	Grda Shekhal	HZ-IK-40928	1,500
2253	Slemani	Pshdar	Hero	Grda Shekhal	HZ-IK-40932	6,800
2254	Slemani	Pshdar	Hero	Grda Shekhal	HZ-IK-40990	35,416
2255	Slemani	Pshdar	Hero	Grda Shekhal	HZ-IK-40991	41,492
2256	Slemani	Pshdar	Hero	Grda Shekhal	HZ-IK-40992	50,204
2257	Slemani	Pshdar	Hero	Grda Shekhal	HZ-IK-40993	33,474
2258	Slemani	Pshdar	Hero	Grda Shekhal	HZ-IK-40994	48,873
2259	Slemani	Pshdar	Hero	Grda Shekhal	HZ-IK-41012	44,000
2260	Slemani	Pshdar	Hero	Grda Shekhal	HZ-IK-41111	4,335
2261	Slemani	Pshdar	Hero	Grda Shekhal	HZ-IK-41389	28,600
2262	Slemani	Pshdar	Hero	Grda Shekhal	HZ-IK-41395	20,000
2263	Slemani	Pshdar	Hero	Grda Shekhal	HZ-IK-41396	23,194
2264	Slemani	Pshdar	Hero	Grda Shekhal	HZ-IK-41397	15,700
2265	Slemani	Pshdar	Hero	Grda Shekhal	HZ-IK-41399	28,000
2266	Slemani	Pshdar	Hero	Grda Shekhal	HZ-IK-41400	21,000
2267	Slemani	Pshdar	Hero	Grda Shekhal	HZ-IK-41401	19,500
2268	Slemani	Pshdar	Hero	Grda Shekhal	HZ-IK-41402	36,600
2269	Slemani	Pshdar	Hero	Grda Shekhal	MF-IK-948	16,734
2270	Slemani	Pshdar	Hero	Grda Shekhal	MF-IK-951	7,150
2271	Slemani	Pshdar	Hero	Hero	HZ-IK-40464	5,000
2272	Slemani	Pshdar	Hero	Hero	HZ-IK-40612	53,540
2273	Slemani	Pshdar	Hero	Hero	HZ-IK-40613	11,500
2274	Slemani	Pshdar	Hero	Hero	HZ-IK-40614	56,263
2275	Slemani	Pshdar	Hero	Hero	HZ-IK-40615	43,878
2276	Slemani	Pshdar	Hero	Hero	HZ-IK-40633	108,860
2277	Slemani	Pshdar	Hero	Hero	HZ-IK-40721	8,000
2278	Slemani	Pshdar	Hero	Hero	HZ-IK-40722	23,500
2279	Slemani	Pshdar	Hero	Hero	HZ-IK-40723	34,000
2280	Slemani	Pshdar	Hero	Hero	HZ-IK-40724	15,500
2281	Slemani	Pshdar	Hero	Hero	HZ-IK-40789	58,000
2282	Slemani	Pshdar	Hero	Hero	HZ-IK-40791	36,795
2283	Slemani	Pshdar	Hero	Hero	HZ-IK-40976	6,220
2284	Slemani	Pshdar	Hero	Hero	HZ-IK-41138	6,000
2285	Slemani	Pshdar	Hero	Hero	HZ-IK-41139	10,000
2286	Slemani	Pshdar	Hero	Hero	HZ-IK-41140	20,000
2287	Slemani	Pshdar	Hero	Hero	HZ-IK-41141	23,000
2288	Slemani	Pshdar	Hero	Hero	HZ-IK-41142	12,800
2289	Slemani	Pshdar	Hero	Hero	HZ-IK-41163	30,000
2290	Slemani	Pshdar	Hero	Hero	HZ-IK-41164	12,700
2291	Slemani	Pshdar	Hero	Hero	HZ-IK-40617	2,000
2292	Slemani	Pshdar	Hero	Hero	HZ-IK-41784	23,000
2293	Slemani	Pshdar	Hero	Hero	HZ-IK-41785	23,000
2294	Slemani	Pshdar	Hero	Hero	HZ-IK-41786	36,000
2295	Slemani	Pshdar	Hero	Hero	HZ-IK-41787	17,500
2296	Slemani	Pshdar	Hero	Hero	HZ-IK-41788	22,000
2297	Slemani	Pshdar	Hero	Hero	HZ-IK-41789	15,100
2298	Slemani	Pshdar	Hero	Hero	HZ-IK-41790	18,700
2299	Slemani	Pshdar	Hero	Hero	HZ-IK-41791	30,100
2300	Slemani	Pshdar	Hero	Hero	HZ-IK-41792	21,400
2301	Slemani	Pshdar	Hero	Hero	HZ-IK-41793	13,300
2302	Slemani	Pshdar	Hero	Hero	HZ-IK-41794	35,200
2303	Slemani	Pshdar	Hero	Hero	HZ-IK-41795	44,500
2304	Slemani	Pshdar	Hero	Hero	HZ-IK-41796	10,900
2305	Slemani	Pshdar	Hero	Hero	HZ-IK-41797	19,300
2306	Slemani	Pshdar	Hero	Hero	HZ-IK-41798	22,600
2307	Slemani	Pshdar	Hero	Hero	HZ-IK-42856	2,200
2308	Slemani	Pshdar	Hero	Mrra	HZ-IK-41336	9,850

2309	Slemani	Pshdar	Nawdasht ( Sangasar )	Ban Wakhal	HZ-IK-41482	3,200
2310	Slemani	Pshdar	Nawdasht ( Sangasar )	Barawa Saru	HZ-IK-41074	26,000
2311	Slemani	Pshdar	Nawdasht ( Sangasar )	Daru Kotr	HZ-IK-42163	44,000
2312	Slemani	Pshdar	Nawdasht ( Sangasar )	Daru Kotr	HZ-IK-42164	38,200
2313	Slemani	Pshdar	Nawdasht ( Sangasar )	Daru Kotr	HZ-IK-42166	50,000
2314	Slemani	Pshdar	Nawdasht ( Sangasar )	Daru Kotr	HZ-IK-42167	48,500
2315	Slemani	Pshdar	Nawdasht ( Sangasar )	Daru Kotr	HZ-IK-42237	7,500
2316	Slemani	Pshdar	Nawdasht ( Sangasar )	Daru Kotr	HZ-IK-42238	26,300
2317	Slemani	Pshdar	Nawdasht ( Sangasar )	Daru Kotr	HZ-IK-42255	30,980
2318	Slemani	Pshdar	Nawdasht ( Sangasar )	Du Goman	HZ-IK-41328	22,500
2319	Slemani	Pshdar	Nawdasht ( Sangasar )	Du Goman	HZ-IK-41329	13,000
2320	Slemani	Pshdar	Nawdasht ( Sangasar )	Grtik	HZ-IK-41361	40,500
2321	Slemani	Pshdar	Nawdasht ( Sangasar )	Grtik	HZ-IK-41362	49,000
2322	Slemani	Pshdar	Nawdasht ( Sangasar )	Grtik	HZ-IK-41363	49,100
2323	Slemani	Pshdar	Nawdasht ( Sangasar )	Grtik	HZ-IK-41364	50,000
2324	Slemani	Pshdar	Nawdasht ( Sangasar )	Grtik	HZ-IK-41365	39,000
2325	Slemani	Pshdar	Nawdasht ( Sangasar )	Twa Suran	HZ-IK-41224	9,990
2326	Slemani	Pshdar	Nawdasht ( Sangasar )	Twa Suran	HZ-IK-41225	14,500
2327	Slemani	Pshdar	Nawdasht ( Sangasar )	Twa Suran	HZ-IK-41290	18,000
2328	Slemani	Pshdar	Nawdasht ( Sangasar )	Twa Suran	HZ-IK-41383	38,500
2329	Slemani	Pshdar	Nawdasht ( Sangasar )	Twa Suran	HZ-IK-41384	50,000
2330	Slemani	Pshdar	Nawdasht ( Sangasar )	Zanglan	HZ-IK-41073	66,500
2331	Slemani	Pshdar	Qaladze	Nursta	HZ-IK-41120	30,000
2332	Slemani	Pshdar	Qaladze	Nursta	HZ-IK-41121	32,750
2333	Slemani	Pshdar	Qaladze	Nursta	HZ-IK-41122	29,000
2334	Slemani	Pshdar	Zharawa	Kozina	HZ-IK-41210	16,500
2335	Slemani	Pshdar	Zharawa	Kozina	HZ-IK-41211	12,500
2336	Slemani	Pshdar	Zharawa	Kozina	HZ-IK-41212	15,200
2337	Slemani	Pshdar	Zharawa	Kozina	HZ-IK-41257	4,000
2338	Slemani	Pshdar	Zharawa	Kozina	HZ-IK-41258	14,000
2339	Slemani	Pshdar	Zharawa	Kulkula	HZ-IK-41516	28,000
2340	Slemani	Pshdar	Zharawa	Kulkula	HZ-IK-41517	27,000
2341	Slemani	Pshdar	Zharawa	Kulkula	HZ-IK-41533	25,800
2342	Slemani	Pshdar	Zharawa	Kulkula	HZ-IK-41534	25,000
2343	Slemani	Pshdar	Zharawa	Tutma	HZ-IK-41193	31,675
2344	Slemani	Pshdar	Zharawa	Tutma	HZ-IK-41194	32,000
2345	Slemani	Pshdar	Zharawa	Tutma	HZ-IK-41195	28,440
2346	Slemani	Pshdar	Zharawa	Tutma	HZ-IK-41196	23,500
2347	Slemani	Pshdar	Zharawa	Zudan	HZ-IK-41268	24,500

2348	Slemani	Pshdar	Zharawa	Zudan	HZ-IK-41280	15,000
2349	Slemani	Pshdar	Zharawa	Zudan	HZ-IK-41281	5,000
2350	Slemani	Pshdar	Zharawa	Zudan	HZ-IK-41282	20,630
2351	Slemani	Pshdar	Zharawa	Zudan	HZ-IK-41283	19,500
2352	Slemani	Pshdar	Zharawa	Zudan	HZ-IK-41284	15,000
2353	Slemani	Qaradagh	Qaradagh	Tla Zayt	HZ-IK-42827	13,000
2354	Slemani	Ranya	Betwata	Dwawa	HZ-IK-40142	27,775
2355	Slemani	Ranya	Betwata	Dwawa	HZ-IK-40143	10,800
2356	Slemani	Ranya	Betwata	Dwawa	HZ-IK-40160	26,620
2357	Slemani	Ranya	Betwata	Dwawa	HZ-IK-40387	3,700
2358	Slemani	Ranya	Betwata	Dwawa	HZ-IK-42896	60,000
2359	Slemani	Ranya	Betwata	Dwawa	HZ-IK-42897	32,500
2360	Slemani	Ranya	Betwata	Hartal	HZ-IK-41265	13,720
2361	Slemani	Ranya	Betwata	Hartal	HZ-IK-41306	23,355
2362	Slemani	Ranya	Betwata	Hartal	HZ-IK-41307	44,702
2363	Slemani	Ranya	Betwata	Hartal	HZ-IK-41308	9,000
2364	Slemani	Ranya	Betwata	Newa	HZ-IK-40395	96,500
2365	Slemani	Ranya	Chwarqurna	Bestana	HZ-IK-41761	37,000
2366	Slemani	Ranya	Chwarqurna	Bestana	HZ-IK-41828	32,800
2367	Slemani	Ranya	Chwarqurna	Bestana	HZ-IK-41829	38,600
2368	Slemani	Ranya	Hajiawa	Haji Awa	HZ-100326	45,000
2369	Slemani	Ranya	Sar Kapkan	Bardanga	HZ-IK-40113	80,400
2370	Slemani	Ranya	Sar Kapkan	Bardanga	HZ-IK-40117	29,000
2371	Slemani	Ranya	Sar Kapkan	Bardanga	HZ-IK-40118	5,000
2372	Slemani	Ranya	Sar Kapkan	Bardanga	HZ-IK-40176	31,000
2373	Slemani	Ranya	Sar Kapkan	Bardanga	HZ-IK-40381	36,000
2374	Slemani	Ranya	Sar Kapkan	Bardanga	HZ-IK-40120	9,200
2375	Slemani	Said Sadiq	Said Sadiq	Glazarda	HZ-IK-41043	10,500
2376	Slemani	Said Sadiq	Said Sadiq	Grdy Sayaq	HZ-IK-41463	800
2377	Slemani	Said Sadiq	Said Sadiq	Parkh	HZ-IK-41101	121,000
2378	Slemani	Said Sadiq	Said Sadiq	Qadafari	MF-IK-606	20,000
2379	Slemani	Said Sadiq	Said Sadiq	Qaynaja	HZ-IK-41040	5,000
2380	Slemani	Said Sadiq	Said Sadiq	Qaynaja	HZ-IK-41041	400
2381	Slemani	Said Sadiq	Said Sadiq	Shanadarri Saru	HZ-IK-44702	625
2382	Slemani	Said Sadiq	Said Sadiq	Sherabara	HZ-IK-41068	50,000
2383	Slemani	Said Sadiq	Said Sadiq	Soilameshi Kon	MF-IK-1273	3,446
2384	Slemani	Said Sadiq	Sruchk ( Barznja )	Gela Dara	HZ-IK-44421	28,500
2385	Slemani	Said Sadiq	Sruchk ( Barznja )	Gela Dara	HZ-IK-44422	47,000
2386	Slemani	Said Sadiq	Sruchk ( Barznja )	Gela Dara	MF-IK-1558	20,000
2387	Slemani	Said Sadiq	Sruchk ( Barznja )	Gweza Kwera	HZ-IK-41058	87,500
2388	Slemani	Said Sadiq	Sruchk ( Barznja )	Gweza Kwera	HZ-IK-41059	41,500
2389	Slemani	Said Sadiq	Sruchk ( Barznja )	Haji Mamand	HZ-IK-40930	9,900
2390	Slemani	Said Sadiq	Sruchk ( Barznja )	Haji Mamand	HZ-IK-40977	37,200
2391	Slemani	Said Sadiq	Sruchk ( Barznja )	Haji Mamand	HZ-IK-40978	26,500
2392	Slemani	Said Sadiq	Sruchk ( Barznja )	Haji Mamand	HZ-IK-40979	31,500
2393	Slemani	Said Sadiq	Sruchk ( Barznja )	Haji Mamand	HZ-IK-41077	9,000
2394	Slemani	Said Sadiq	Sruchk ( Barznja )	Haji Mamand	HZ-IK-41096	12,500
2395	Slemani	Said Sadiq	Sruchk ( Barznja )	Haji Mamand	HZ-IK-41097	12,900

2396	Slemani	Said Sadiq	Sruchk ( Barznja )	Haji Mamand	MF-IK-1486	48,163
2397	Slemani	Said Sadiq	Sruchk ( Barznja )	Haji Mamand	MF-IK-1487	74,995
2398	Slemani	Said Sadiq	Sruchk ( Barznja )	Haji Mamand	MF-IK-1488	42,505
2399	Slemani	Said Sadiq	Sruchk ( Barznja )	Haji Mamand	MF-IK-1489	7,152
2400	Slemani	Said Sadiq	Sruchk ( Barznja )	Haji Mamand	MF-IK-1490	4,511
2401	Slemani	Said Sadiq	Sruchk ( Barznja )	Haji Mamand	MF-IK-1492	11,692
2402	Slemani	Said Sadiq	Sruchk ( Barznja )	Sruchk - Barznja	HZ-IK-40880	52,600
2403	Slemani	Said Sadiq	Sruchk ( Barznja )	Sruchk - Barznja	HZ-IK-40882	70,000
2404	Slemani	Said Sadiq	Sruchk ( Barznja )	Sruchk - Barznja	HZ-IK-40985	13,500
2405	Slemani	Said Sadiq	Sruchk ( Barznja )	Sruchk - Barznja	HZ-IK-40986	4,500
2406	Slemani	Said Sadiq	Sruchk ( Barznja )	Sruchk - Barznja	HZ-IK-41026	2,950
2407	Slemani	Said Sadiq	Sruchk ( Barznja )	Sruchk - Barznja	HZ-IK-41027	9,100
2408	Slemani	Said Sadiq	Sruchk ( Barznja )	Sruchk - Barznja	HZ-IK-41028	7,350
2409	Slemani	Said Sadiq	Sruchk ( Barznja )	Sruchk - Barznja	HZ-IK-42650	15,250
2410	Slemani	Said Sadiq	Sruchk ( Barznja )	Syanzad	HZ-IK-40232	64,000
2411	Slemani	Said Sadiq	Sruchk ( Barznja )	Syanzad	HZ-IK-41098	54,560
2412	Slemani	Said Sadiq	Sruchk ( Barznja )	Syanzad	HZ-IK-41099	44,500
2413	Slemani	Said Sadiq	Sruchk ( Barznja )	Syanzad	HZ-IK-41100	64,636
2414	Slemani	Sharazur	Warmawa - Zarrayan	Besallmen	HZ-IK-40391	12,500
2415	Slemani	Sharazur	Warmawa - Zarrayan	Besallmen	HZ-IK-40392	16,000
2416	Slemani	Sharbazher	Chwarta	Kisal Awa	MF-IK-186	28,500
2417	Slemani	Sharbazher	Chwarta	Qala Chwalan	HZ-IK-41288	6,200
2418	Slemani	Sharbazher	Gapilon	Balikh	HZ-IK-41038	40,000
2419	Slemani	Sharbazher	Gapilon	Balikh	HZ-IK-41039	40,000
2420	Slemani	Sharbazher	Gapilon	Balikh	HZ-IK-45490	44,000
2421	Slemani	Sharbazher	Gapilon	Balikh	HZ-IK-45491	47,500
2422	Slemani	Sharbazher	Gapilon	Balikh	HZ-IK-45492	32,500
2423	Slemani	Sharbazher	Gapilon	Balikh	HZ-IK-45493	55,000
2424	Slemani	Sharbazher	Gapilon	Balikh	HZ-IK-45494	82,574
2425	Slemani	Sharbazher	Gapilon	Balikh	HZ-IK-45495	45,000
2426	Slemani	Sharbazher	Gapilon	Bayz Awa	HZ-IK-41826	116,500
2427	Slemani	Sharbazher	Gapilon	Gapilon	HZ-IK-42225	42,000
2428	Slemani	Sharbazher	Gapilon	Gapilon	HZ-IK-42226	47,000
2429	Slemani	Sharbazher	Gapilon	Gapilon	HZ-IK-42248	32,000
2430	Slemani	Sharbazher	Gapilon	Gapilon	HZ-IK-42249	2,600
2431	Slemani	Sharbazher	Gapilon	Gawra Dei	HZ-IK-42570	33,500
2432	Slemani	Sharbazher	Gapilon	Gawra Dei	HZ-IK-42579	54,000
2433	Slemani	Sharbazher	Gapilon	Gawra Dei	HZ-IK-42583	8,000
2434	Slemani	Sharbazher	Gapilon	Gawra Dei	HZ-IK-42584	65,000
2435	Slemani	Sharbazher	Gapilon	Gawra Dei	HZ-IK-42630	47,000

2436	Slemani	Sharbazher	Gapilon	Gawra Dei	HZ-IK-42631	44,500
2437	Slemani	Sharbazher	Gapilon	Gawra Dei	HZ-IK-42632	49,000
2438	Slemani	Sharbazher	Gapilon	Gawra Dei	HZ-IK-42634	55,500
2439	Slemani	Sharbazher	Gapilon	Gawra Dei	HZ-IK-42636	66,500
2440	Slemani	Sharbazher	Gapilon	Gawra Dei	HZ-IK-42638	72,000
2441	Slemani	Sharbazher	Gapilon	Gawra Dei	HZ-IK-42640	20,000
2442	Slemani	Sharbazher	Gapilon	Gawra Dei	HZ-IK-42641	94,000
2443	Slemani	Sharbazher	Gapilon	Gawra Dei	HZ-IK-42648	39,500
2444	Slemani	Sharbazher	Gapilon	Gawra Dei	HZ-IK-42649	28,500
2445	Slemani	Sharbazher	Gapilon	Gawra Dei	HZ-IK-42652	115,000
2446	Slemani	Sharbazher	Gapilon	Gawra Dei	HZ-IK-42654	31,500
2447	Slemani	Sharbazher	Gapilon	Kolard	HZ-IK-42374	59,000
2448	Slemani	Sharbazher	Gapilon	Kolard	HZ-IK-42375	58,000
2449	Slemani	Sharbazher	Gapilon	Kolard	HZ-IK-42376	76,000
2450	Slemani	Sharbazher	Gapilon	Kolard	HZ-IK-42377	83,000
2451	Slemani	Sharbazher	Gapilon	Kolard	HZ-IK-42378	71,000
2452	Slemani	Sharbazher	Gapilon	Kolard	HZ-IK-42393	48,000
2453	Slemani	Sharbazher	Gapilon	Kolard	HZ-IK-42395	67,000
2454	Slemani	Sharbazher	Gapilon	Kolard	HZ-IK-42435	28,000
2455	Slemani	Sharbazher	Gapilon	Maluma	HZ-IK-43414	2,500
2456	Slemani	Sharbazher	Gapilon	Qewani Gawra	HZ-IK-42505	8,000
2457	Slemani	Sharbazher	Gapilon	Qewani Gawra	HZ-IK-42525	47,000
2458	Slemani	Sharbazher	Gapilon	Qulachakh	HZ-IK-42326	47,500
2459	Slemani	Sharbazher	Gapilon	Qulachakh	HZ-IK-42334	44,000
2460	Slemani	Sharbazher	Gapilon	Qulachakh	HZ-IK-42337	51,700
2461	Slemani	Sharbazher	Gapilon	Qulachakh	HZ-IK-42439	11,500
2462	Slemani	Sharbazher	Gapilon	Wulaghlu	HZ-IK-41060	17,500
2463	Slemani	Sharbazher	Gapilon	Wulaghlu	HZ-IK-41061	38,000
2464	Slemani	Sharbazher	Gapilon	Wulaghlu	HZ-IK-41062	4,800
2465	Slemani	Sharbazher	Gapilon	Wulaghlu	HZ-IK-41063	7,236
2466	Slemani	Sharbazher	Gapilon	Wulaghlu	HZ-IK-41166	42,214
2467	Slemani	Sharbazher	Gapilon	Wulaghlu	HZ-IK-41167	22,000
2468	Slemani	Sharbazher	Gapilon	Wulaghlu	HZ-IK-41168	24,500
2469	Slemani	Sharbazher	Gapilon	Wulaghlu	HZ-IK-41169	42,000
2470	Slemani	Sharbazher	Gapilon	Wulaghlu	HZ-IK-41171	52,300
2471	Slemani	Sharbazher	Gapilon	Wulaghlu	HZ-IK-41385	9,800
2472	Slemani	Sharbazher	Gapilon	Wulaghlu	HZ-IK-41386	58,000
2473	Slemani	Sharbazher	Gapilon	Wulaghlu	HZ-IK-41387	48,500
2474	Slemani	Sharbazher	Gapilon	Wulaghlu	MF-IK-1572	3,062
2475	Slemani	Sharbazher	Gapilon	Wulaghlu	MF-IK-1573	23,028
2476	Slemani	Sharbazher	Gapilon	Wulaghlu	MF-IK-1574	6,365
2477	Slemani	Sharbazher	Gapilon	Wulaghlu	MF-IK-1575	2,733
2478	Slemani	Sharbazher	Gapilon	Wulaghlu	MF-IK-1580	1,928
2479	Slemani	Sharbazher	Gapilon	Wulaghlu	MF-IK-1581	23,145
2480	Slemani	Sharbazher	Gapilon	Wulaghlu	HZ-IK-41493	49,500
2481	Slemani	Sharbazher	Gapilon	Wulaghlu	HZ-IK-41494	14,000
2482	Slemani	Sharbazher	Gapilon	Wulaghlu	HZ-IK-41655	73,000
2483	Slemani	Sharbazher	Gapilon	Wulaghlu	HZ-IK-41656	94,000
2484	Slemani	Sharbazher	Gapilon	Wulaghlu	HZ-IK-41657	74,000
2485	Slemani	Sharbazher	Gapilon	Wulaghlu	HZ-IK-41658	90,000
2486	Slemani	Sharbazher	Gapilon	Wulaghlu	HZ-IK-41659	114,000
2487	Slemani	Sharbazher	Gapilon	Wulaghlu	HZ-IK-41660	123,000
2488	Slemani	Sharbazher	Gapilon	Wulaghlu	HZ-IK-41661	95,000
2489	Slemani	Sharbazher	Gapilon	Wulaghlu	HZ-IK-41662	74,000
2490	Slemani	Sharbazher	Gapilon	Wulaghlu	HZ-IK-41663	66,000
2491	Slemani	Sharbazher	Gapilon	Wulaghlu	HZ-IK-41664	45,000
2492	Slemani	Sharbazher	Gapilon	Wulaghlu	HZ-IK-41678	17,000
2493	Slemani	Sharbazher	Gapilon	Wulaghlu	HZ-IK-41679	19,500
2494	Slemani	Sharbazher	Gapilon	Wulaghlu	HZ-IK-42948	5,000
2495	Slemani	Sharbazher	Gapilon	Wulaghlu	HZ-IK-42951	13,500

2496	Slemani	Sharbazher	Gapilon	Wulaghlu	HZ-IK-42953	3,500
2497	Slemani	Sharbazher	Gapilon	Wulaghlu	HZ-IK-43197	23,000
2498	Slemani	Sharbazher	Mawat	Alan Qoz	HZ-IK-41209	36,500
2499	Slemani	Sharbazher	Mawat	Amadin	HZ-IK-41206	16,200
2500	Slemani	Sharbazher	Mawat	Amadin	HZ-IK-41236	10,500
2501	Slemani	Sharbazher	Mawat	Amadin	HZ-IK-41239	55,615
2502	Slemani	Sharbazher	Mawat	Amadin	HZ-IK-41321	65,000
2503	Slemani	Sharbazher	Mawat	Amadin	HZ-IK-41322	52,608
2504	Slemani	Sharbazher	Mawat	Amadin	HZ-IK-41323	53,100
2505	Slemani	Sharbazher	Mawat	Amadin	HZ-IK-41324	28,000
2506	Slemani	Sharbazher	Mawat	Amadin	HZ-IK-41344	24,500
2507	Slemani	Sharbazher	Mawat	Amadin	HZ-IK-41345	26,800
2508	Slemani	Sharbazher	Mawat	Amadin	HZ-IK-41346	18,700
2509	Slemani	Sharbazher	Mawat	Amadin	HZ-IK-41320	31,100
2510	Slemani	Sharbazher	Mawat	Amadin	HZ-IK-41347	22,300
2511	Slemani	Sharbazher	Mawat	Ashkawtan	HZ-IK-41918	33,231
2512	Slemani	Sharbazher	Mawat	Ashkawtan	HZ-IK-41922	140,840
2513	Slemani	Sharbazher	Mawat	Ashkawtan	HZ-IK-41923	106,735
2514	Slemani	Sharbazher	Mawat	Awa Kurte	MF-IK-762	2,796
2515	Slemani	Sharbazher	Mawat	Awa Kurte	HZ-IK-41049	30,500
2516	Slemani	Sharbazher	Mawat	Awa Kurte	HZ-IK-44677	2,700
2517	Slemani	Sharbazher	Mawat	Banale	HZ-IK-41071	24,720
2518	Slemani	Sharbazher	Mawat	Banale	HZ-IK-41115	1,765
2519	Slemani	Sharbazher	Mawat	Banale	HZ-IK-41130	18,000
2520	Slemani	Sharbazher	Mawat	Bar Gurd	HZ-IK-41495	8,000
2521	Slemani	Sharbazher	Mawat	Bar Gurd	HZ-IK-41496	60,500
2522	Slemani	Sharbazher	Mawat	Bar Gurd	HZ-IK-41506	47,000
2523	Slemani	Sharbazher	Mawat	Bar Gurd	HZ-IK-41507	45,479
2524	Slemani	Sharbazher	Mawat	Bar Gurd	HZ-IK-41508	56,354
2525	Slemani	Sharbazher	Mawat	Bar Gurd	HZ-IK-41509	36,193
2526	Slemani	Sharbazher	Mawat	Bar Gurd	HZ-IK-41510	78,947
2527	Slemani	Sharbazher	Mawat	Bar Gurd	HZ-IK-41511	99,994
2528	Slemani	Sharbazher	Mawat	Bar Gurd	HZ-IK-41512	70,726
2529	Slemani	Sharbazher	Mawat	Bar Gurd	HZ-IK-41513	72,138
2530	Slemani	Sharbazher	Mawat	Bar Gurd	HZ-IK-41514	38,984
2531	Slemani	Sharbazher	Mawat	Bar Gurd	HZ-IK-41543	62,700
2532	Slemani	Sharbazher	Mawat	Bar Gurd	HZ-IK-41544	69,500
2533	Slemani	Sharbazher	Mawat	Bar Gurd	HZ-IK-41545	22,450
2534	Slemani	Sharbazher	Mawat	Bar Gurd	HZ-IK-41546	55,200
2535	Slemani	Sharbazher	Mawat	Bar Gurd	HZ-IK-41547	12,600
2536	Slemani	Sharbazher	Mawat	Bar Gurd	HZ-IK-41548	56,134
2537	Slemani	Sharbazher	Mawat	Bar Gurd	HZ-IK-41549	55,994
2538	Slemani	Sharbazher	Mawat	Bar Gurd	HZ-IK-41550	103,000
2539	Slemani	Sharbazher	Mawat	Bar Gurd	HZ-IK-41551	119,334
2540	Slemani	Sharbazher	Mawat	Bar Gurd	HZ-IK-41552	91,000
2541	Slemani	Sharbazher	Mawat	Bar Gurd	HZ-IK-41553	106,637
2542	Slemani	Sharbazher	Mawat	Bar Gurd	HZ-IK-41554	106,500
2543	Slemani	Sharbazher	Mawat	Bar Gurd	HZ-IK-41555	84,673
2544	Slemani	Sharbazher	Mawat	Bar Gurd	HZ-IK-41556	67,475
2545	Slemani	Sharbazher	Mawat	Bar Gurd	HZ-IK-41587	21,000
2546	Slemani	Sharbazher	Mawat	Bar Gurd	HZ-IK-41588	64,500
2547	Slemani	Sharbazher	Mawat	Bar Gurd	HZ-IK-41589	57,000
2548	Slemani	Sharbazher	Mawat	Bar Gurd	HZ-IK-41590	91,500
2549	Slemani	Sharbazher	Mawat	Bar Gurd	HZ-IK-41592	62,500
2550	Slemani	Sharbazher	Mawat	Bar Gurd	HZ-IK-41593	70,000
2551	Slemani	Sharbazher	Mawat	Bar Gurd	HZ-IK-41594	130,300
2552	Slemani	Sharbazher	Mawat	Bar Gurd	HZ-IK-41595	93,500
2553	Slemani	Sharbazher	Mawat	Bar Gurd	HZ-IK-41596	70,700
2554	Slemani	Sharbazher	Mawat	Bar Gurd	HZ-IK-41597	56,500
2555	Slemani	Sharbazher	Mawat	Bar Gurd	HZ-IK-41598	46,300

2556	Slemani	Sharbazher	Mawat	Bar Gurd	HZ-IK-41599	64,500
2557	Slemani	Sharbazher	Mawat	Bar Gurd	HZ-IK-41600	111,985
2558	Slemani	Sharbazher	Mawat	Bar Gurd	HZ-IK-41601	55,245
2559	Slemani	Sharbazher	Mawat	Bar Gurd	HZ-IK-41602	73,693
2560	Slemani	Sharbazher	Mawat	Bar Gurd	HZ-IK-41603	76,058
2561	Slemani	Sharbazher	Mawat	Bar Gurd	HZ-IK-41604	82,237
2562	Slemani	Sharbazher	Mawat	Bar Gurd	HZ-IK-41774	58,100
2563	Slemani	Sharbazher	Mawat	Bar Gurd	HZ-IK-41775	64,705
2564	Slemani	Sharbazher	Mawat	Bar Gurd	HZ-IK-41776	81,500
2565	Slemani	Sharbazher	Mawat	Bar Gurd	HZ-IK-41777	40,000
2566	Slemani	Sharbazher	Mawat	Bar Smaq	HZ-IK-41207	15,600
2567	Slemani	Sharbazher	Mawat	Bar Smaq	HZ-IK-44343	900
2568	Slemani	Sharbazher	Mawat	Bar Smaq	HZ-IK-44344	2,200
2569	Slemani	Sharbazher	Mawat	Barbard	HZ-IK-41312	2,538
2570	Slemani	Sharbazher	Mawat	Bardapan	HZ-IK-41072	69,500
2571	Slemani	Sharbazher	Mawat	Bartang	HZ-IK-41070	16,500
2572	Slemani	Sharbazher	Mawat	Bartang	HZ-IK-40753	4,200
2573	Slemani	Sharbazher	Mawat	Chnara	HZ-IK-41559	23,000
2574	Slemani	Sharbazher	Mawat	Chnara	HZ-IK-42257	66,730
2575	Slemani	Sharbazher	Mawat	Chnara	HZ-IK-42258	80,624
2576	Slemani	Sharbazher	Mawat	Chnara	HZ-IK-42276	39,499
2577	Slemani	Sharbazher	Mawat	Chnara	HZ-IK-42434	3,546
2578	Slemani	Sharbazher	Mawat	Dashty Khaney	HZ-IK-41353	22,000
2579	Slemani	Sharbazher	Mawat	Dashty Khaney	HZ-IK-41354	43,000
2580	Slemani	Sharbazher	Mawat	Dashty Tle	HZ-IK-41114	18,000
2581	Slemani	Sharbazher	Mawat	Dashty Tle	HZ-IK-41116	8,000
2582	Slemani	Sharbazher	Mawat	Dashty Tle	HZ-IK-41117	525
2583	Slemani	Sharbazher	Mawat	Dashty Tle	HZ-IK-41118	3,100
2584	Slemani	Sharbazher	Mawat	Dashty Tle	HZ-IK-41119	2,000
2585	Slemani	Sharbazher	Mawat	Dashty Tle	HZ-IK-41333	11,073
2586	Slemani	Sharbazher	Mawat	Dashty Tle	HZ-IK-41334	31,000
2587	Slemani	Sharbazher	Mawat	Dashty Tle	MF-IK-937	17,823
2588	Slemani	Sharbazher	Mawat	Dashty Tle	HZ-IK-40079	2,500
2589	Slemani	Sharbazher	Mawat	Dashty Tle	HZ-IK-40080	5,500
2590	Slemani	Sharbazher	Mawat	Dashty Tle	HZ-IK-43223	1,400
2591	Slemani	Sharbazher	Mawat	Dashty Tle	HZ-IK-45629	10,500
2592	Slemani	Sharbazher	Mawat	Dizgan	HZ-IK-41208	5,000
2593	Slemani	Sharbazher	Mawat	Dolbishki Mam Khoshi	HZ-IK-42491	62,500
2594	Slemani	Sharbazher	Mawat	Dolbishki Mam Khoshi	HZ-IK-44629	18,500
2595	Slemani	Sharbazher	Mawat	Dree Taza	HZ-IK-41216	15,400
2596	Slemani	Sharbazher	Mawat	Dree Taza	HZ-IK-41259	62,654
2597	Slemani	Sharbazher	Mawat	Dree Taza	HZ-IK-41260	54,228
2598	Slemani	Sharbazher	Mawat	Dree Taza	HZ-IK-41261	49,000
2599	Slemani	Sharbazher	Mawat	Dree Taza	HZ-IK-41262	79,452
2600	Slemani	Sharbazher	Mawat	Dree Taza	HZ-IK-41263	67,778
2601	Slemani	Sharbazher	Mawat	Dree Taza	HZ-IK-41264	98,073
2602	Slemani	Sharbazher	Mawat	Dree Taza	HZ-IK-41289	61,000
2603	Slemani	Sharbazher	Mawat	Dree Taza	MF-IK-1389	36,522
2604	Slemani	Sharbazher	Mawat	Dree Taza	HZ-IK-43433	22,000
2605	Slemani	Sharbazher	Mawat	Dree Taza	HZ-IK-43436	2,000
2606	Slemani	Sharbazher	Mawat	Gabarwa	HZ-IK-40217	13,000
2607	Slemani	Sharbazher	Mawat	Gabarwa	MF-IK-1596	8,500
2608	Slemani	Sharbazher	Mawat	Gabarwa	MF-IK-1598	3,052
2609	Slemani	Sharbazher	Mawat	Gabarwa	HZ-IK-41420	2,250
2610	Slemani	Sharbazher	Mawat	Gabarwa	HZ-IK-41421	550
2611	Slemani	Sharbazher	Mawat	Gabarwa	HZ-IK-41422	15,800
2612	Slemani	Sharbazher	Mawat	Gabarwa	HZ-IK-41423	74,824
2613	Slemani	Sharbazher	Mawat	Gabarwa	HZ-IK-41424	30,756

2614	Slemani	Sharbazher	Mawat	Gabarwa	HZ-IK-41431	17,800
2615	Slemani	Sharbazher	Mawat	Gabarwa	HZ-IK-41433	5,000
2616	Slemani	Sharbazher	Mawat	Gabarwa	HZ-IK-41434	7,000
2617	Slemani	Sharbazher	Mawat	Gabarwa	HZ-IK-41435	39,268
2618	Slemani	Sharbazher	Mawat	Gabarwa	HZ-IK-41460	21,706
2619	Slemani	Sharbazher	Mawat	Gabarwa	HZ-IK-41531	63,000
2620	Slemani	Sharbazher	Mawat	Gabarwa	HZ-IK-41532	4,100
2621	Slemani	Sharbazher	Mawat	Gabarwa	HZ-IK-41557	46,564
2622	Slemani	Sharbazher	Mawat	Gabarwa	HZ-IK-41558	25,487
2623	Slemani	Sharbazher	Mawat	Gabarwa	MF-IK-1595	11,500
2624	Slemani	Sharbazher	Mawat	Gabarwa	MF-IK-1597	11,500
2625	Slemani	Sharbazher	Mawat	Galala	MF-IK-1043	12,045
2626	Slemani	Sharbazher	Mawat	Galala	MF-IK-1067	30,019
2627	Slemani	Sharbazher	Mawat	Galala	MF-IK-1081	18,579
2628	Slemani	Sharbazher	Mawat	Galala	HZ-IK-42379	40,000
2629	Slemani	Sharbazher	Mawat	Galala	HZ-IK-42380	47,200
2630	Slemani	Sharbazher	Mawat	Galala	HZ-IK-42381	42,000
2631	Slemani	Sharbazher	Mawat	Galala	HZ-IK-42398	20,700
2632	Slemani	Sharbazher	Mawat	Galala	HZ-IK-42399	9,800
2633	Slemani	Sharbazher	Mawat	Galala	HZ-IK-42417	270
2634	Slemani	Sharbazher	Mawat	Galala	HZ-IK-42418	3,000
2635	Slemani	Sharbazher	Mawat	Galala	HZ-IK-42419	8,000
2636	Slemani	Sharbazher	Mawat	Galala	HZ-IK-42420	51,000
2637	Slemani	Sharbazher	Mawat	Galala	HZ-IK-42421	16,000
2638	Slemani	Sharbazher	Mawat	Galala	HZ-IK-42556	44,000
2639	Slemani	Sharbazher	Mawat	Galala	HZ-IK-42571	13,300
2640	Slemani	Sharbazher	Mawat	Galala	HZ-IK-42572	63,000
2641	Slemani	Sharbazher	Mawat	Galala	HZ-IK-42931	90,500
2642	Slemani	Sharbazher	Mawat	Galala	HZ-IK-42932	18,300
2643	Slemani	Sharbazher	Mawat	Galala	HZ-IK-42954	112,500
2644	Slemani	Sharbazher	Mawat	Gamallany Khwaru	HZ-IK-42152	55,378
2645	Slemani	Sharbazher	Mawat	Gamallany Khwaru	HZ-IK-42153	9,461
2646	Slemani	Sharbazher	Mawat	Gamallany Saru	HZ-IK-41672	29,600
2647	Slemani	Sharbazher	Mawat	Gamallany Saru	HZ-IK-41673	25,600
2648	Slemani	Sharbazher	Mawat	Gamallany Saru	HZ-IK-41674	18,000
2649	Slemani	Sharbazher	Mawat	Gamallany Saru	HZ-IK-41675	11,600
2650	Slemani	Sharbazher	Mawat	Gule	HZ-IK-41292	23,000
2651	Slemani	Sharbazher	Mawat	Gule	HZ-IK-41293	18,000
2652	Slemani	Sharbazher	Mawat	Gule	MF-IK-678	6,993
2653	Slemani	Sharbazher	Mawat	Gule	HZ-IK-44345	38,000
2654	Slemani	Sharbazher	Mawat	Gule	HZ-IK-44614	34,000
2655	Slemani	Sharbazher	Mawat	Gwezlle	HZ-IK-42506	49,000
2656	Slemani	Sharbazher	Mawat	Kani Khel	HZ-IK-40100	3,200
2657	Slemani	Sharbazher	Mawat	Kani Khel	MF-IK-839	22,500
2658	Slemani	Sharbazher	Mawat	Kani Khel	HZ-IK-44341	38,000
2659	Slemani	Sharbazher	Mawat	Kani Khel	HZ-IK-44342	86,000
2660	Slemani	Sharbazher	Mawat	Kunjreen	HZ-IK-41497	35,500
2661	Slemani	Sharbazher	Mawat	Kunjreen	HZ-IK-41498	30,000
2662	Slemani	Sharbazher	Mawat	Kuradawy Bichuk	HZ-IK-41499	143,600
2663	Slemani	Sharbazher	Mawat	Mashan	HZ-IK-41109	13,000
2664	Slemani	Sharbazher	Mawat	Mashan	HZ-IK-41110	42,000
2665	Slemani	Sharbazher	Mawat	Mawat	HZ-IK-41108	28,000
2666	Slemani	Sharbazher	Mawat	Mirawa	HZ-IK-41646	37,500
2667	Slemani	Sharbazher	Mawat	Mirawa	HZ-IK-41647	40,000
2668	Slemani	Sharbazher	Mawat	Mirawa	HZ-IK-41648	36,000
2669	Slemani	Sharbazher	Mawat	Mirawa	HZ-IK-41750	16,000
2670	Slemani	Sharbazher	Mawat	Mirawa	HZ-IK-44347	130,000

2671	Slemani	Sharbazher	Mawat	Mirawa	HZ-IK-44348	14,000
2672	Slemani	Sharbazher	Mawat	Mirawa	HZ-IK-44373	48,000
2673	Slemani	Sharbazher	Mawat	Mirawa	HZ-IK-44375	29,000
2674	Slemani	Sharbazher	Mawat	Mirawa	HZ-IK-44377	85,000
2675	Slemani	Sharbazher	Mawat	Mirawa	HZ-IK-44378	71,000
2676	Slemani	Sharbazher	Mawat	Nawur	HZ-IK-42206	20,985
2677	Slemani	Sharbazher	Mawat	Nawur	HZ-IK-42207	48,572
2678	Slemani	Sharbazher	Mawat	Nawur	HZ-IK-42208	100,711
2679	Slemani	Sharbazher	Mawat	Nawur	HZ-IK-42209	35,247
2680	Slemani	Sharbazher	Mawat	Nawur	HZ-IK-42210	94,615
2681	Slemani	Sharbazher	Mawat	Nawur	HZ-IK-42211	78,927
2682	Slemani	Sharbazher	Mawat	Nawur	HZ-IK-42213	12,680
2683	Slemani	Sharbazher	Mawat	Nawur	HZ-IK-42235	41,170
2684	Slemani	Sharbazher	Mawat	Nawur	HZ-IK-42236	9,577
2685	Slemani	Sharbazher	Mawat	Nawur	HZ-IK-42242	22,671
2686	Slemani	Sharbazher	Mawat	Nawur	HZ-IK-42245	3,026
2687	Slemani	Sharbazher	Mawat	Qamish	MF-IK-1491	33,210
2688	Slemani	Sharbazher	Mawat	Qamish	HZ-100431	14,000
2689	Slemani	Sharbazher	Mawat	Qamish	HZ-IK-42223	12,000
2690	Slemani	Sharbazher	Mawat	Qamish	HZ-IK-42224	26,000
2691	Slemani	Sharbazher	Mawat	Qamish	HZ-IK-42230	120,000
2692	Slemani	Sharbazher	Mawat	Qamish	HZ-IK-42231	38,500
2693	Slemani	Sharbazher	Mawat	Qamish	HZ-IK-42232	52,500
2694	Slemani	Sharbazher	Mawat	Qamish	HZ-IK-42246	29,500
2695	Slemani	Sharbazher	Mawat	Qamish	HZ-IK-42247	17,500
2696	Slemani	Sharbazher	Mawat	Qamish	HZ-IK-42259	11,000
2697	Slemani	Sharbazher	Mawat	Qamish	HZ-IK-42260	36,000
2698	Slemani	Sharbazher	Mawat	Qamish	HZ-IK-42416	10,500
2699	Slemani	Sharbazher	Mawat	Qamish	HZ-IK-42460	14,700
2700	Slemani	Sharbazher	Mawat	Qamish	HZ-IK-42464	26,000
2701	Slemani	Sharbazher	Mawat	Qamish	HZ-IK-42466	60,800
2702	Slemani	Sharbazher	Mawat	Qamish	HZ-IK-42468	3,000
2703	Slemani	Sharbazher	Mawat	Qamish	HZ-IK-42469	4,500
2704	Slemani	Sharbazher	Mawat	Qamish	HZ-IK-42508	52,000
2705	Slemani	Sharbazher	Mawat	Qamish	HZ-IK-42538	6,500
2706	Slemani	Sharbazher	Mawat	Qashan	HZ-IK-41237	18,500
2707	Slemani	Sharbazher	Mawat	Qashan	HZ-IK-41238	13,000
2708	Slemani	Sharbazher	Mawat	Qashan	HZ-IK-41249	76,000
2709	Slemani	Sharbazher	Mawat	Qashan	HZ-IK-41250	12,000
2710	Slemani	Sharbazher	Mawat	Qashan	HZ-IK-41331	29,972
2711	Slemani	Sharbazher	Mawat	Qashan	HZ-IK-41332	21,000
2712	Slemani	Sharbazher	Mawat	Qashan	HZ-IK-41579	112,000
2713	Slemani	Sharbazher	Mawat	Safra	HZ-IK-41325	57,400
2714	Slemani	Sharbazher	Mawat	Safra	HZ-IK-41326	48,000
2715	Slemani	Sharbazher	Mawat	Safra	HZ-IK-41455	119,000
2716	Slemani	Sharbazher	Mawat	Safra	HZ-IK-41456	51,000
2717	Slemani	Sharbazher	Mawat	Safra	HZ-IK-41457	45,000
2718	Slemani	Sharbazher	Mawat	Safra	HZ-IK-41458	81,000
2719	Slemani	Sharbazher	Mawat	Safra	HZ-IK-41459	131,000
2720	Slemani	Sharbazher	Mawat	Saraw	HZ-IK-41576	28,700
2721	Slemani	Sharbazher	Mawat	Saraw	HZ-IK-41577	13,400
2722	Slemani	Sharbazher	Mawat	Saraw	HZ-IK-41578	6,200
2723	Slemani	Sharbazher	Mawat	Saraw	HZ-IK-41580	11,500
2724	Slemani	Sharbazher	Mawat	Saraw	HZ-IK-41581	24,500
2725	Slemani	Sharbazher	Mawat	Saraw	HZ-IK-41582	3,300
2726	Slemani	Sharbazher	Mawat	Saraw	HZ-IK-41610	22,500
2727	Slemani	Sharbazher	Mawat	Saraw	HZ-IK-41611	19,000
2728	Slemani	Sharbazher	Mawat	Saraw	HZ-IK-41612	9,000
2729	Slemani	Sharbazher	Mawat	Saraw	HZ-IK-41613	10,402
2730	Slemani	Sharbazher	Mawat	Saraw	HZ-IK-41615	17,000

2731	Slemani	Sharbazher	Mawat	Saraw	HZ-IK-41616	1,800
2732	Slemani	Sharbazher	Mawat	Saraw	HZ-IK-41747	24,000
2733	Slemani	Sharbazher	Mawat	Saraw	HZ-IK-41748	2,600
2734	Slemani	Sharbazher	Mawat	Saraw	HZ-IK-41749	16,000
2735	Slemani	Sharbazher	Mawat	Saraw	HZ-IK-41841	5,500
2736	Slemani	Sharbazher	Mawat	Saraw	HZ-IK-41842	18,000
2737	Slemani	Sharbazher	Mawat	Saraw	HZ-IK-41843	12,000
2738	Slemani	Sharbazher	Mawat	Saraw	HZ-IK-42591	47,000
2739	Slemani	Sharbazher	Mawat	Saraw	HZ-IK-42596	50,000
2740	Slemani	Sharbazher	Mawat	Saraw	HZ-IK-42605	66,500
2741	Slemani	Sharbazher	Mawat	Saraw	HZ-IK-42607	50,000
2742	Slemani	Sharbazher	Mawat	Saraw	HZ-IK-42611	38,000
2743	Slemani	Sharbazher	Mawat	Saraw	HZ-IK-42613	4,200
2744	Slemani	Sharbazher	Mawat	Sarkey	HZ-IK-42625	9,500
2745	Slemani	Sharbazher	Mawat	Shankhsy	HZ-IK-41515	1,565
2746	Slemani	Sharbazher	Mawat	Shasho	HZ-IK-40226	44,000
2747	Slemani	Sharbazher	Mawat	Shasho	HZ-IK-40227	64,600
2748	Slemani	Sharbazher	Mawat	Shasho	HZ-IK-41491	71,000
2749	Slemani	Sharbazher	Mawat	Shasho	HZ-IK-41492	7,700
2750	Slemani	Sharbazher	Mawat	Shinky	HZ-IK-41617	41,000
2751	Slemani	Sharbazher	Mawat	Shinky	HZ-IK-41618	29,500
2752	Slemani	Sharbazher	Mawat	Spy Dara	HZ-IK-41767	58,500
2753	Slemani	Sharbazher	Mawat	Spy Dara	HZ-IK-41778	26,500
2754	Slemani	Sharbazher	Mawat	Spy Dara	HZ-IK-41779	12,500
2755	Slemani	Sharbazher	Mawat	Spy Dara	HZ-IK-41780	54,000
2756	Slemani	Sharbazher	Mawat	Spy Dara	HZ-IK-41781	25,500
2757	Slemani	Sharbazher	Mawat	Spy Dara	HZ-IK-41782	44,500
2758	Slemani	Sharbazher	Mawat	Spy Dara	HZ-IK-41783	67,000
2759	Slemani	Sharbazher	Mawat	Spy Dara	HZ-IK-41894	18,000
2760	Slemani	Sharbazher	Mawat	Spy Dara	HZ-IK-41895	21,800
2761	Slemani	Sharbazher	Mawat	Zerun	MF-IK-1480	29,913
2762	Slemani	Sharbazher	Mawat	Zerun	MF-IK-1535	26,500
2763	Slemani	Sharbazher	Mawat	Zerun	MF-IK-1536	8,200
2764	Slemani	Sharbazher	Mawat	Zerun	MF-IK-1537	8,125
2765	Slemani	Sharbazher	Mawat	Zerun	MF-IK-1549	5,719
2766	Slemani	Sharbazher	Mawat	Zerun	HZ-IK-42261	78,500
2767	Slemani	Sharbazher	Mawat	Zerun	HZ-IK-42262	40,000
2768	Slemani	Sharbazher	Mawat	Zerun	HZ-IK-42263	36,000
2769	Slemani	Sharbazher	Mawat	Zerun	HZ-IK-42264	59,000
2770	Slemani	Sharbazher	Mawat	Zerun	HZ-IK-42265	73,000
2771	Slemani	Sharbazher	Mawat	Zerun	HZ-IK-42266	102,000
2772	Slemani	Sharbazher	Mawat	Zerun	HZ-IK-42267	94,000
2773	Slemani	Sharbazher	Mawat	Zerun	HZ-IK-42268	82,000
2774	Slemani	Sharbazher	Mawat	Zerun	HZ-IK-42269	64,000
2775	Slemani	Sharbazher	Mawat	Zerun	HZ-IK-42270	37,500
2776	Slemani	Sharbazher	Mawat	Zerun	HZ-IK-42271	61,000
2777	Slemani	Sharbazher	Mawat	Zerun	HZ-IK-42272	62,000
2778	Slemani	Sharbazher	Mawat	Zerun	HZ-IK-42273	28,000
2779	Slemani	Sharbazher	Mawat	Zerun	HZ-IK-42274	35,500
2780	Slemani	Sharbazher	Sitak	Chingnyan	HZ-IK-42801	68,000
2781	Slemani	Sharbazher	Sitak	Chingnyan	HZ-IK-42802	88,000
2782	Slemani	Sharbazher	Sitak	Chingnyan	HZ-IK-42803	65,500
2783	Slemani	Sharbazher	Sitak	Chingnyan	HZ-IK-42804	47,000
2784	Slemani	Sharbazher	Sitak	Chingnyan	HZ-IK-42805	29,000
2785	Slemani	Sharbazher	Sitak	Chingnyan	HZ-IK-42806	29,500
2786	Slemani	Sharbazher	Sitak	Chingnyan	HZ-IK-42807	37,000
2787	Slemani	Sharbazher	Sitak	Chingnyan	HZ-IK-42808	86,000
2788	Slemani	Sharbazher	Sitak	Chingnyan	HZ-IK-42809	80,000
2789	Slemani	Sharbazher	Sitak	Khamza	MF-IK-1380	35,092
2790	Slemani	Sharbazher	Sitak	Khamza	HZ-IK-42490	21,000

2791	Slemani	Sharbazher	Sitak	Khamza	HZ-IK-42926	41,500
2792	Slemani	Sharbazher	Sitak	Khamza	HZ-IK-42927	62,500
2793	Slemani	Sharbazher	Sitak	Khamza	HZ-IK-42928	34,500
2794	Slemani	Sharbazher	Sitak	Khamza	HZ-IK-43200	46,600
2795	Slemani	Sharbazher	Sitak	Khamza	HZ-IK-44976	4,500
2796	Slemani	Sharbazher	Sitak	Qaywany Bichuk	HZ-IK-42300	13,000
2797	Slemani	Sharbazher	Sitak	Qaywany Bichuk	HZ-IK-42301	59,000
2798	Slemani	Sharbazher	Sitak	Qaywany Bichuk	HZ-IK-42302	67,000
2799	Slemani	Sharbazher	Sitak	Qaywany Bichuk	HZ-IK-42306	26,500
2800	Slemani	Sharbazher	Sitak	Sitak	HZ-IK-43419	8,100
2801	Slemani	Sharbazher	Sitak	Sitak	HZ-IK-43421	34,500
2802	Slemani	Sharbazher	Sitak	Sitak	HZ-IK-43423	49,500
2803	Slemani	Sharbazher	Siwail (Basne)	Ashi Baram	HZ-IK-40181	14,500
2804	Slemani	Sharbazher	Siwail (Basne)	Ashi Baram	HZ-IK-40187	31,250
2805	Slemani	Sharbazher	Siwail (Basne)	Ashi Baram	HZ-IK-40188	63,500
2806	Slemani	Sharbazher	Siwail (Basne)	Ashi Baram	HZ-IK-40333	17,200
2807	Slemani	Sharbazher	Siwail (Basne)	Ashi Baram	HZ-IK-40337	2,600
2808	Slemani	Sharbazher	Siwail (Basne)	Ashi Baram	HZ-IK-43365	44,500
2809	Slemani	Sharbazher	Siwail (Basne)	Ashi Baram	HZ-IK-43369	62,500
2810	Slemani	Sharbazher	Siwail (Basne)	Ashi Baram	HZ-IK-43370	59,500
2811	Slemani	Sharbazher	Siwail (Basne)	Ashi Baram	HZ-IK-43373	70,500
2812	Slemani	Sharbazher	Siwail (Basne)	Ashi Baram	HZ-IK-43382	27,500
2813	Slemani	Sharbazher	Siwail (Basne)	Ashi Baram	HZ-IK-43385	54,000
2814	Slemani	Sharbazher	Siwail (Basne)	Ashi Baram	HZ-IK-43388	55,000
2815	Slemani	Sharbazher	Siwail (Basne)	Barey Bchuk	HZ-IK-40151	68,926
2816	Slemani	Sharbazher	Siwail (Basne)	Basne	HZ-IK-40466	98,250
2817	Slemani	Sharbazher	Siwail (Basne)	Basne	HZ-IK-40507	54,000
2818	Slemani	Sharbazher	Siwail (Basne)	Basne	HZ-IK-40508	64,000
2819	Slemani	Sharbazher	Siwail (Basne)	Basne	HZ-IK-40510	199,000
2820	Slemani	Sharbazher	Siwail (Basne)	Basne	HZ-IK-40511	38,000
2821	Slemani	Sharbazher	Siwail (Basne)	Basne	HZ-IK-40512	106,000
2822	Slemani	Sharbazher	Siwail (Basne)	Basne	HZ-IK-41330	500
2823	Slemani	Sharbazher	Siwail (Basne)	Basne	HZ-IK-40097	19,900
2824	Slemani	Sharbazher	Siwail (Basne)	Basne	HZ-IK-40276	108,000
2825	Slemani	Sharbazher	Siwail (Basne)	Basne	HZ-IK-40280	27,000
2826	Slemani	Sharbazher	Siwail (Basne)	Basne	HZ-IK-40283	4,500
2827	Slemani	Sharbazher	Siwail (Basne)	Basne	HZ-IK-40285	14,266
2828	Slemani	Sharbazher	Siwail (Basne)	Basne	HZ-IK-40303	43,700
2829	Slemani	Sharbazher	Siwail (Basne)	Basne	HZ-IK-40305	69,900
2830	Slemani	Sharbazher	Siwail (Basne)	Basne	HZ-IK-40509	36,000
2831	Slemani	Sharbazher	Siwail (Basne)	Basne	HZ-IK-44632	10,000
2832	Slemani	Sharbazher	Siwail (Basne)	Biwrey	HZ-IK-40116	26,000
2833	Slemani	Sharbazher	Siwail (Basne)	Biwrey	HZ-IK-40119	26,000
2834	Slemani	Sharbazher	Siwail (Basne)	Biwrey	HZ-IK-40126	72,000
2835	Slemani	Sharbazher	Siwail (Basne)	Biwrey	HZ-IK-40129	115,000
2836	Slemani	Sharbazher	Siwail (Basne)	Biwrey	HZ-IK-40137	36,600
2837	Slemani	Sharbazher	Siwail (Basne)	Biwrey	HZ-IK-40205	49,500
2838	Slemani	Sharbazher	Siwail (Basne)	Biwrey	HZ-IK-40209	23,614
2839	Slemani	Sharbazher	Siwail (Basne)	Biwrey	HZ-IK-40211	89,224
2840	Slemani	Sharbazher	Siwail (Basne)	Biwrey	HZ-IK-40212	60,000
2841	Slemani	Sharbazher	Siwail (Basne)	Biwrey	HZ-IK-40218	38,000
2842	Slemani	Sharbazher	Siwail (Basne)	Biwrey	HZ-IK-40445	72,800
2843	Slemani	Sharbazher	Siwail (Basne)	Biwrey	HZ-IK-40446	77,500
2844	Slemani	Sharbazher	Siwail (Basne)	Biwrey	HZ-IK-40133	43,500
2845	Slemani	Sharbazher	Siwail (Basne)	Biwrey	HZ-IK-40216	113,300
2846	Slemani	Sharbazher	Siwail (Basne)	Biwrey	HZ-IK-42709	79,500

2847	Slemani	Sharbazher	Siwail (Basne)	Biwrey	HZ-IK-42710	22,500
2848	Slemani	Sharbazher	Siwail (Basne)	Biwrey	HZ-IK-43159	54,000
2849	Slemani	Sharbazher	Siwail (Basne)	Biwrey	HZ-IK-43160	48,000
2850	Slemani	Sharbazher	Siwail (Basne)	Biwrey	HZ-IK-43161	40,500
2851	Slemani	Sharbazher	Siwail (Basne)	Bnaw	HZ-IK-40093	88,000
2852	Slemani	Sharbazher	Siwail (Basne)	Bnaw	HZ-IK-40390	53,000
2853	Slemani	Sharbazher	Siwail (Basne)	Bnaw	HZ-IK-43543	25,000
2854	Slemani	Sharbazher	Siwail (Basne)	Boskan	HZ-IK-40215	1,150
2855	Slemani	Sharbazher	Siwail (Basne)	Boskan	HZ-IK-44455	255,000
2856	Slemani	Sharbazher	Siwail (Basne)	Derei Saru	HZ-IK-40917	81,000
2857	Slemani	Sharbazher	Siwail (Basne)	Derei Saru	HZ-IK-40918	3,500
2858	Slemani	Sharbazher	Siwail (Basne)	Derei Saru	HZ-IK-40319	27,000
2859	Slemani	Sharbazher	Siwail (Basne)	Derei Saru	HZ-IK-40322	43,500
2860	Slemani	Sharbazher	Siwail (Basne)	Derei Saru	HZ-IK-42910	83,000
2861	Slemani	Sharbazher	Siwail (Basne)	Derei Saru	HZ-IK-42911	88,500
2862	Slemani	Sharbazher	Siwail (Basne)	Derei Saru	HZ-IK-42912	127,700
2863	Slemani	Sharbazher	Siwail (Basne)	Derei Saru	HZ-IK-42913	111,200
2864	Slemani	Sharbazher	Siwail (Basne)	Derei Saru	HZ-IK-42933	98,200
2865	Slemani	Sharbazher	Siwail (Basne)	Derei Saru	HZ-IK-42934	92,000
2866	Slemani	Sharbazher	Siwail (Basne)	Derei Saru	HZ-IK-42943	1,100
2867	Slemani	Sharbazher	Siwail (Basne)	Derei Saru	HZ-IK-42944	13,500
2868	Slemani	Sharbazher	Siwail (Basne)	Deshti Zakhei	HZ-IK-40094	8,600
2869	Slemani	Sharbazher	Siwail (Basne)	Deshti Zakhei	HZ-IK-40095	13,000
2870	Slemani	Sharbazher	Siwail (Basne)	Deshti Zakhei	HZ-IK-40385	51,000
2871	Slemani	Sharbazher	Siwail (Basne)	Khrey	HZ-IK-40195	63,000
2872	Slemani	Sharbazher	Siwail (Basne)	Khrey	HZ-IK-40197	30,000
2873	Slemani	Sharbazher	Siwail (Basne)	Khrey	HZ-IK-40534	109,500
2874	Slemani	Sharbazher	Siwail (Basne)	Khrey	HZ-IK-40536	355,000
2875	Slemani	Sharbazher	Siwail (Basne)	Khrey	HZ-IK-40587	86,000
2876	Slemani	Sharbazher	Siwail (Basne)	Khrey	HZ-IK-41999	24,300
2877	Slemani	Sharbazher	Siwail (Basne)	Khrey	HZ-IK-42000	61,000
2878	Slemani	Sharbazher	Siwail (Basne)	Khrey	HZ-IK-42147	65,000
2879	Slemani	Sharbazher	Siwail (Basne)	Khrey	HZ-IK-42214	52,500
2880	Slemani	Sharbazher	Siwail (Basne)	Khrey	HZ-IK-42215	21,500
2881	Slemani	Sharbazher	Siwail (Basne)	Khrey	HZ-IK-42216	90,000
2882	Slemani	Sharbazher	Siwail (Basne)	Khrey	HZ-IK-42217	154,000
2883	Slemani	Sharbazher	Siwail (Basne)	Khrey	HZ-IK-42218	141,000
2884	Slemani	Sharbazher	Siwail (Basne)	Khrey	HZ-IK-42219	112,000
2885	Slemani	Sharbazher	Siwail (Basne)	Khrey	HZ-IK-42220	138,500
2886	Slemani	Sharbazher	Siwail (Basne)	Khrey	HZ-IK-42221	117,500
2887	Slemani	Sharbazher	Siwail (Basne)	Khrey	HZ-IK-42222	122,000
2888	Slemani	Sharbazher	Siwail (Basne)	Marwie	HZ-IK-40922	24,200
2889	Slemani	Sharbazher	Siwail (Basne)	Milketen	HZ-IK-40393	2,000
2890	Slemani	Sharbazher	Siwail (Basne)	Mrana	HZ-IK-40196	11,600
2891	Slemani	Sharbazher	Siwail (Basne)	Musak	HZ-100364	300,000
2892	Slemani	Sharbazher	Siwail (Basne)	Musak	HZ-IK-41766	34,500
2893	Slemani	Sharbazher	Siwail (Basne)	Nora Bab	HZ-IK-40268	40,000
2894	Slemani	Sharbazher	Siwail (Basne)	Nora Bab	HZ-IK-40269	27,500
2895	Slemani	Sharbazher	Siwail (Basne)	Nora Bab	HZ-IK-40270	38,000
2896	Slemani	Sharbazher	Siwail (Basne)	Nora Bab	HZ-IK-40496	37,500
2897	Slemani	Sharbazher	Siwail (Basne)	Nora Bab	HZ-IK-40497	34,000
2898	Slemani	Sharbazher	Siwail (Basne)	Nora Bab	HZ-IK-40500	18,000
2899	Slemani	Sharbazher	Siwail (Basne)	Nora Bab	HZ-IK-40501	32,000
2900	Slemani	Sharbazher	Siwail (Basne)	Nora Bab	HZ-IK-40502	52,000
2901	Slemani	Sharbazher	Siwail (Basne)	Nora Bab	HZ-IK-40503	84,000
2902	Slemani	Sharbazher	Siwail (Basne)	Nora Bab	HZ-IK-40504	80,700
2903	Slemani	Sharbazher	Siwail (Basne)	Nora Bab	HZ-IK-40505	101,000
2904	Slemani	Sharbazher	Siwail (Basne)	Nora Bab	HZ-IK-41188	39,000
2905	Slemani	Sharbazher	Siwail (Basne)	Nora Bab	HZ-IK-41189	72,000
2906	Slemani	Sharbazher	Siwail (Basne)	Nora Bab	HZ-IK-41190	78,500

2907	Slemani	Sharbazher	Siwail (Basne)	Nora Bab	MF-IK-1361	104,964
2908	Slemani	Sharbazher	Siwail (Basne)	Nora Bab	HZ-IK-41432	28,000
2909	Slemani	Sharbazher	Siwail (Basne)	Nora Bab	HZ-IK-41760	58,000
2910	Slemani	Sharbazher	Siwail (Basne)	Nora Bab	HZ-IK-45796	34,000
2911	Slemani	Sharbazher	Siwail (Basne)	Nora Bab	HZ-IK-45798	31,000
2912	Slemani	Sharbazher	Siwail (Basne)	Nora Bab	HZ-IK-45799	25,500
2913	Slemani	Sharbazher	Siwail (Basne)	Nora Bab	MF-IK-1083	29,000
2914	Slemani	Sharbazher	Siwail (Basne)	Nora Bab	MF-IK-1084	33,000
2915	Slemani	Sharbazher	Siwail (Basne)	Nora Bab	MF-IK-1087	42,000
2916	Slemani	Sharbazher	Siwail (Basne)	Nora Bab	MF-IK-1152	35,000
2917	Slemani	Sharbazher	Siwail (Basne)	Norik	HZ-IK-40452	81,000
2918	Slemani	Sharbazher	Siwail (Basne)	Pirasik	HZ-IK-40159	77,900
2919	Slemani	Sharbazher	Siwail (Basne)	Pirasik	HZ-IK-40203	51,000
2920	Slemani	Sharbazher	Siwail (Basne)	Pirasik	HZ-IK-40204	177,408
2921	Slemani	Sharbazher	Siwail (Basne)	Pirasik	HZ-IK-40210	56,500
2922	Slemani	Sharbazher	Siwail (Basne)	Pirasik	HZ-IK-42850	45,000
2923	Slemani	Sharbazher	Siwail (Basne)	Pirasik	HZ-IK-42942	64,000
2924	Slemani	Sharbazher	Siwail (Basne)	Seung	HZ-IK-40424	12,000
2925	Slemani	Sharbazher	Siwail (Basne)	Seung	HZ-IK-40425	163,000
2926	Slemani	Sharbazher	Siwail (Basne)	Seung	HZ-IK-40426	10,700
2927	Slemani	Sharbazher	Siwail (Basne)	Seung	HZ-IK-40428	101,000
2928	Slemani	Sharbazher	Siwail (Basne)	Seung	HZ-IK-40429	82,600
2929	Slemani	Sharbazher	Siwail (Basne)	Seung	HZ-IK-42587	58,100
2930	Slemani	Sharbazher	Siwail (Basne)	Seung	HZ-IK-42590	126,000
2931	Slemani	Sharbazher	Siwail (Basne)	Shiwa Kal	HZ-IK-40096	15,000
2932	Slemani	Sharbazher	Siwail (Basne)	Shiwa Kal	HZ-IK-44454	21,000
2933	Slemani	Sharbazher	Siwail (Basne)	Siryte	HZ-IK-40601	64,335
2934	Slemani	Sharbazher	Siwail (Basne)	Siryte	HZ-IK-40602	66,078
2935	Slemani	Sharbazher	Siwail (Basne)	Siryte	HZ-IK-40606	43,500
2936	Slemani	Sharbazher	Siwail (Basne)	Siryte	HZ-IK-40607	32,000
2937	Slemani	Sharbazher	Siwail (Basne)	Siryte	HZ-IK-40608	23,000
2938	Slemani	Sharbazher	Siwail (Basne)	Siryte	HZ-IK-40609	40,000
2939	Slemani	Sharbazher	Siwail (Basne)	Siryte	HZ-IK-40610	176,135
2940	Slemani	Sharbazher	Siwail (Basne)	Siryte	HZ-IK-40611	96,000
2941	Slemani	Sharbazher	Siwail (Basne)	Siryte	HZ-IK-41366	67,000
2942	Slemani	Sharbazher	Siwail (Basne)	Siryte	HZ-IK-41367	36,300
2943	Slemani	Sharbazher	Siwail (Basne)	Siryte	HZ-IK-41368	45,800
2944	Slemani	Sharbazher	Siwail (Basne)	Siryte	HZ-IK-41371	26,000
2945	Slemani	Sharbazher	Siwail (Basne)	Siryte	HZ-IK-41372	49,000
2946	Slemani	Sharbazher	Siwail (Basne)	Siryte	HZ-IK-43199	46,200
2947	Slemani	Sharbazher	Siwail (Basne)	Snjalye Sewael	HZ-IK-40364	42,000
2948	Slemani	Sharbazher	Siwail (Basne)	Snjalye Sewael	HZ-IK-40365	52,000
2949	Slemani	Sharbazher	Siwail (Basne)	Snjalye Sewael	HZ-IK-40366	46,900
2950	Slemani	Sharbazher	Siwail (Basne)	Snjalye Sewael	HZ-IK-40367	97,600
2951	Slemani	Sharbazher	Siwail (Basne)	Snjalye Sewael	HZ-IK-40368	61,000
2952	Slemani	Sharbazher	Siwail (Basne)	Sura Dzey	HZ-IK-40603	84,273
2953	Slemani	Sharbazher	Siwail (Basne)	Sura Dzey	HZ-IK-40604	190,000
2954	Slemani	Sharbazher	Siwail (Basne)	Sura Dzey	HZ-IK-40605	90,386
2955	Slemani	Sharbazher	Siwail (Basne)	Timar	HZ-IK-40399	25,000
2956	Slemani	Sharbazher	Siwail (Basne)	Timar	HZ-IK-40400	26,000
2957	Slemani	Sharbazher	Siwail (Basne)	Timar	HZ-IK-40401	28,000
2958	Slemani	Sharbazher	Siwail (Basne)	Timar	HZ-IK-40402	5,000
2959	Slemani	Sharbazher	Siwail (Basne)	Totkan	HZ-IK-40447	181,118
2960	Slemani	Sharbazher	Siwail (Basne)	Totkan	HZ-IK-40448	62,946
2961	Slemani	Sharbazher	Siwail (Basne)	Totkan	HZ-IK-40449	93,484
2962	Slemani	Sharbazher	Siwail (Basne)	Zakhey Saru	HZ-IK-40537	52,560
2963	Slemani	Sharbazher	Siwail (Basne)	Zakhey Saru	HZ-IK-40538	69,000
2964	Slemani	Sharbazher	Zalan	Allak	HZ-IK-40450	34,000
2965	Slemani	Sharbazher	Zalan	Allak	HZ-IK-45709	30,500
2966	Slemani	Sharbazher	Zalan	Bawzan	HZ-IK-40274	41,000

2967	Slemani	Sharbazher	Zalan	Bawzan	HZ-IK-40458	100,000
2968	Slemani	Sharbazher	Zalan	Bawzan	MF-IK-952	80,321
2969	Slemani	Sharbazher	Zalan	Bawzan	MF-IK-953	17,498
2970	Slemani	Sharbazher	Zalan	Bawzan	HZ-IK-40271	25,000
2971	Slemani	Sharbazher	Zalan	Bawzan	HZ-IK-40272	33,000
2972	Slemani	Sharbazher	Zalan	Bawzan	HZ-IK-40273	30,000
2973	Slemani	Sharbazher	Zalan	Bawzan	HZ-IK-40275	107,300
2974	Slemani	Sharbazher	Zalan	Bawzan	HZ-IK-40277	9,200
2975	Slemani	Sharbazher	Zalan	Bawzan	HZ-IK-40278	36,000
2976	Slemani	Sharbazher	Zalan	Chemek	HZ-IK-40794	27,463
2977	Slemani	Sharbazher	Zalan	Chinarey Shekh Latif	HZ-IK-41179	36,250
2978	Slemani	Sharbazher	Zalan	Chinarey Shekh Latif	HZ-IK-41180	50,100
2979	Slemani	Sharbazher	Zalan	Chinarey Shekh Latif	HZ-IK-41181	60,000
2980	Slemani	Sharbazher	Zalan	Chinarey Shekh Latif	HZ-IK-41182	53,000
2981	Slemani	Sharbazher	Zalan	Chinarey Shekh Latif	HZ-IK-41183	69,400
2982	Slemani	Sharbazher	Zalan	Chinarey Shekh Latif	HZ-IK-41184	39,400
2983	Slemani	Sharbazher	Zalan	Chinarey Shekh Latif	HZ-IK-41185	61,000
2984	Slemani	Sharbazher	Zalan	Chinarey Shekh Latif	HZ-IK-41186	90,990
2985	Slemani	Sharbazher	Zalan	Chinarey Shekh Latif	HZ-IK-41187	65,900
2986	Slemani	Sharbazher	Zalan	Chinarey Shekh Latif	HZ-IK-41567	63,700
2987	Slemani	Sharbazher	Zalan	Chinarey Shekh Latif	HZ-IK-41568	50,250
2988	Slemani	Sharbazher	Zalan	Chinarey Shekh Latif	HZ-IK-41569	77,500
2989	Slemani	Sharbazher	Zalan	Chinarey Shekh Latif	HZ-IK-41570	56,425
2990	Slemani	Sharbazher	Zalan	Chinarey Shekh Latif	HZ-IK-41571	56,500
2991	Slemani	Sharbazher	Zalan	Chinarey Shekh Latif	HZ-IK-41572	67,500
2992	Slemani	Sharbazher	Zalan	Chinarey Shekh Latif	HZ-IK-41573	32,300
2993	Slemani	Sharbazher	Zalan	Chinarey Shekh Latif	HZ-IK-41574	56,260
2994	Slemani	Sharbazher	Zalan	Chinarey Shekh Latif	HZ-IK-42925	61,000
2995	Slemani	Sharbazher	Zalan	Chnarei Shekh Almaren	HZ-IK-41065	66,000
2996	Slemani	Sharbazher	Zalan	Chnarei Shekh Almaren	HZ-IK-41132	32,500
2997	Slemani	Sharbazher	Zalan	Chnarei Shekh Almaren	HZ-IK-41064	41,200
2998	Slemani	Sharbazher	Zalan	Chnarei Shekh Almaren	HZ-IK-41066	23,500
2999	Slemani	Sharbazher	Zalan	Chnarei Shekh Almaren	HZ-IK-41067	49,000
3000	Slemani	Sharbazher	Zalan	Chnarei Shekh Almaren	HZ-IK-41133	14,500
3001	Slemani	Sharbazher	Zalan	Chnarei Shekh Almaren	HZ-IK-41134	121,500

3002	Slemani	Sharbazher	Zalan	Chnarei Shekh Almaren	HZ-IK-43427	10,000
3003	Slemani	Sharbazher	Zalan	Chnarei Shekh Almaren	HZ-IK-43440	34,000
3004	Slemani	Sharbazher	Zalan	Chnarei Shekh Almaren	HZ-IK-43447	61,500
3005	Slemani	Sharbazher	Zalan	Chnarei Shekh Almaren	HZ-IK-43448	60,500
3006	Slemani	Sharbazher	Zalan	Chnarei Shekh Almaren	HZ-IK-43449	69,000
3007	Slemani	Sharbazher	Zalan	Chnarei Shekh Almaren	HZ-IK-43459	102,500
3008	Slemani	Sharbazher	Zalan	Chnarei Shekh Almaren	HZ-IK-43461	83,500
3009	Slemani	Sharbazher	Zalan	Chnarei Shekh Almaren	HZ-IK-43464	62,500
3010	Slemani	Sharbazher	Zalan	Chnarei Shekh Almaren	HZ-IK-43465	33,500
3011	Slemani	Sharbazher	Zalan	Chnarei Shekh Almaren	HZ-IK-44494	22,000
3012	Slemani	Sharbazher	Zalan	Degala	HZ-IK-41036	95,000
3013	Slemani	Sharbazher	Zalan	Degala	HZ-IK-41037	129,220
3014	Slemani	Sharbazher	Zalan	Degala	HZ-IK-42454	61,000
3015	Slemani	Sharbazher	Zalan	Degala Kon	HZ-IK-40935	68,000
3016	Slemani	Sharbazher	Zalan	Dol Pamu	HZ-IK-40847	550
3017	Slemani	Sharbazher	Zalan	Dol Pamu	HZ-IK-40848	600
3018	Slemani	Sharbazher	Zalan	Dol Pamu	HZ-IK-40849	27,500
3019	Slemani	Sharbazher	Zalan	Gomawan	HZ-IK-40350	27,000
3020	Slemani	Sharbazher	Zalan	Gomawan	HZ-IK-43403	87,000
3021	Slemani	Sharbazher	Zalan	Gomawan	HZ-IK-43417	12,500
3022	Slemani	Sharbazher	Zalan	Gweza Rash	HZ-IK-40969	86,150
3023	Slemani	Sharbazher	Zalan	Harmila	HZ-IK-40897	47,316
3024	Slemani	Sharbazher	Zalan	Harmila	HZ-IK-40898	16,659
3025	Slemani	Sharbazher	Zalan	Hewlo	HZ-IK-40937	44,648
3026	Slemani	Sharbazher	Zalan	Hewlo	HZ-IK-41020	189,258
3027	Slemani	Sharbazher	Zalan	Hewlo	HZ-IK-41021	26,218
3028	Slemani	Sharbazher	Zalan	Kany Ban	HZ-IK-41175	62,500
3029	Slemani	Sharbazher	Zalan	Kany Ban	HZ-IK-41176	68,600
3030	Slemani	Sharbazher	Zalan	Kany Ban	HZ-IK-41177	62,900
3031	Slemani	Sharbazher	Zalan	Kany Ban	HZ-IK-41178	52,300
3032	Slemani	Sharbazher	Zalan	Kany Kuzalla	HZ-IK-41004	51,480
3033	Slemani	Sharbazher	Zalan	Kany Kuzalla	HZ-IK-41029	106,350
3034	Slemani	Sharbazher	Zalan	Kany Kuzalla	HZ-IK-41030	94,000
3035	Slemani	Sharbazher	Zalan	Kany Kuzalla	HZ-IK-41031	75,000
3036	Slemani	Sharbazher	Zalan	Kany Kuzalla	HZ-IK-41032	152,186
3037	Slemani	Sharbazher	Zalan	Kany Kuzalla	MF-IK-933	101,339
3038	Slemani	Sharbazher	Zalan	Kawana Dol	HZ-IK-40823	28,500
3039	Slemani	Sharbazher	Zalan	Kawana Dol	HZ-IK-40824	18,639
3040	Slemani	Sharbazher	Zalan	Kawana Dol	HZ-IK-40099	12,250
3041	Slemani	Sharbazher	Zalan	Kawana Dol	HZ-IK-40346	26,000
3042	Slemani	Sharbazher	Zalan	Kawana Dol	HZ-IK-42509	576
3043	Slemani	Sharbazher	Zalan	Kawana Dol	HZ-IK-42830	73,000
3044	Slemani	Sharbazher	Zalan	Kawana Dol	HZ-IK-42831	67,500
3045	Slemani	Sharbazher	Zalan	Kawana Dol	HZ-IK-42832	47,000
3046	Slemani	Sharbazher	Zalan	Kawana Dol	HZ-IK-42851	17,500
3047	Slemani	Sharbazher	Zalan	Kawana Dol	HZ-IK-43090	49,000
3048	Slemani	Sharbazher	Zalan	Kawana Dol	HZ-IK-43091	46,000
3049	Slemani	Sharbazher	Zalan	Kawana Dol	HZ-IK-43092	68,500
3050	Slemani	Sharbazher	Zalan	Kawana Dol	HZ-IK-43093	46,000
3051	Slemani	Sharbazher	Zalan	Kawana Dol	HZ-IK-43094	59,000

3052	Slemani	Sharbazher	Zalan	Kawana Dol	HZ-IK-43095	91,000
3053	Slemani	Sharbazher	Zalan	Kawana Dol	HZ-IK-43097	81,000
3054	Slemani	Sharbazher	Zalan	Kawana Dol	HZ-IK-43098	60,000
3055	Slemani	Sharbazher	Zalan	Kawana Dol	HZ-IK-43101	60,500
3056	Slemani	Sharbazher	Zalan	Kawana Dol	HZ-IK-43102	59,000
3057	Slemani	Sharbazher	Zalan	Kawana Dol	HZ-IK-43103	58,000
3058	Slemani	Sharbazher	Zalan	Kawana Dol	HZ-IK-43104	48,000
3059	Slemani	Sharbazher	Zalan	Kawana Dol	HZ-IK-43411	36,000
3060	Slemani	Sharbazher	Zalan	Kozy	HZ-IK-40895	94,771
3061	Slemani	Sharbazher	Zalan	Kozy	HZ-IK-40896	116,754
3062	Slemani	Sharbazher	Zalan	Kozy	HZ-IK-40842	17,000
3063	Slemani	Sharbazher	Zalan	Mama Khalan	HZ-IK-40795	44,750
3064	Slemani	Sharbazher	Zalan	Mama Khalan	HZ-IK-40974	129,000
3065	Slemani	Sharbazher	Zalan	Mama Khalan	HZ-IK-40975	28,260
3066	Slemani	Sharbazher	Zalan	Mama Khalan	MF-IK-1408	54,595
3067	Slemani	Sharbazher	Zalan	Mama Khalan	MF-IK-755	32,895
3068	Slemani	Sharbazher	Zalan	Mama Khalan	MF-IK-756	36,984
3069	Slemani	Sharbazher	Zalan	Mama Khalan	MF-IK-757	84,820
3070	Slemani	Sharbazher	Zalan	Mama Khalan	HZ-IK-41005	12,000
3071	Slemani	Sharbazher	Zalan	Mama Khalan	HZ-IK-41006	28,500
3072	Slemani	Sharbazher	Zalan	Mama Khalan	HZ-IK-41007	38,500
3073	Slemani	Sharbazher	Zalan	Mama Khalan	HZ-IK-41008	21,000
3074	Slemani	Sharbazher	Zalan	Mama Khalan	HZ-IK-44805	19,500
3075	Slemani	Sharbazher	Zalan	Mama Khalan	HZ-IK-44809	30,000
3076	Slemani	Sharbazher	Zalan	Mama Khalan	HZ-IK-44811	43,000
3077	Slemani	Sharbazher	Zalan	Mayanan	HZ-IK-43402	30,000
3078	Slemani	Sharbazher	Zalan	Meshulan	HZ-IK-40970	1,500
3079	Slemani	Sharbazher	Zalan	Meshulan	HZ-IK-41042	29,000
3080	Slemani	Sharbazher	Zalan	Meshulan	MF-IK-934	38,058
3081	Slemani	Sharbazher	Zalan	Mubra	HZ-IK-40107	41,500
3082	Slemani	Sharbazher	Zalan	Mubra	HZ-IK-40108	66,500
3083	Slemani	Sharbazher	Zalan	Mubra	HZ-IK-40727	25,957
3084	Slemani	Sharbazher	Zalan	Mubra	HZ-IK-40728	44,000
3085	Slemani	Sharbazher	Zalan	Mubra	HZ-IK-40729	99,894
3086	Slemani	Sharbazher	Zalan	Mubra	HZ-IK-40731	10,250
3087	Slemani	Sharbazher	Zalan	Mubra	HZ-IK-40732	40,591
3088	Slemani	Sharbazher	Zalan	Mubra	HZ-IK-40894	3,530
3089	Slemani	Sharbazher	Zalan	Mubra	MF-IK-759	38,235
3090	Slemani	Sharbazher	Zalan	Mubra	HZ-IK-40101	36,000
3091	Slemani	Sharbazher	Zalan	Mubra	HZ-IK-40730	44,000
3092	Slemani	Sharbazher	Zalan	Mubra	HZ-IK-44349	29,500
3093	Slemani	Sharbazher	Zalan	Mubra	HZ-IK-44351	100,000
3094	Slemani	Sharbazher	Zalan	Mubra	HZ-IK-44352	91,000
3095	Slemani	Sharbazher	Zalan	Mubra	HZ-IK-44353	32,000
3096	Slemani	Sharbazher	Zalan	Mubra	HZ-IK-44354	34,000
3097	Slemani	Sharbazher	Zalan	Parezan	HZ-IK-42945	22,000
3098	Slemani	Sharbazher	Zalan	Parezan	HZ-IK-43145	70,000
3099	Slemani	Sharbazher	Zalan	Parezan	HZ-IK-43146	65,000
3100	Slemani	Sharbazher	Zalan	Plinga	HZ-IK-40921	7,500
3101	Slemani	Sharbazher	Zalan	Qazyawa	HZ-IK-41165	161,000
3102	Slemani	Sharbazher	Zalan	Rangena	MF-IK-1548	40,154
3103	Slemani	Sharbazher	Zalan	Rangena	HZ-IK-41955	23,300
3104	Slemani	Sharbazher	Zalan	Rangena	HZ-IK-41956	34,200
3105	Slemani	Sharbazher	Zalan	Rangena	HZ-IK-41957	19,400
3106	Slemani	Sharbazher	Zalan	Rangena	HZ-IK-41958	16,700
3107	Slemani	Sharbazher	Zalan	Rangena	HZ-IK-41959	24,000
3108	Slemani	Sharbazher	Zalan	Rangena	HZ-IK-41997	57,000
3109	Slemani	Sharbazher	Zalan	Rangena	HZ-IK-41998	35,500
3110	Slemani	Sharbazher	Zalan	Rangena	HZ-IK-42140	54,000
3111	Slemani	Sharbazher	Zalan	Rangena	HZ-IK-42141	97,400

3112	Slemani	Sharbazher	Zalan	Rangena	HZ-IK-42142	39,200
3113	Slemani	Sharbazher	Zalan	Rangena	HZ-IK-42149	34,000
3114	Slemani	Sharbazher	Zalan	Rangena	HZ-IK-42150	24,000
3115	Slemani	Sharbazher	Zalan	Rangena	HZ-IK-42251	23,300
3116	Slemani	Sharbazher	Zalan	Sarkhwar	HZ-IK-40793	12,500
3117	Slemani	Sharbazher	Zalan	Shekh Almaren	HZ-IK-40585	36,500
3118	Slemani	Sharbazher	Zalan	Shekh Almaren	HZ-IK-40589	114,147
3119	Slemani	Sharbazher	Zalan	Shekh Almaren	HZ-IK-40757	25,000
3120	Slemani	Sharbazher	Zalan	Shekh Almaren	HZ-IK-40843	4,800
3121	Slemani	Sharbazher	Zalan	Shekh Almaren	HZ-IK-40844	12,000
3122	Slemani	Sharbazher	Zalan	Shekh Almaren	HZ-IK-40845	37,000
3123	Slemani	Sharbazher	Zalan	Shekh Almaren	HZ-IK-40846	161,500
3124	Slemani	Sharbazher	Zalan	Swerala	HZ-IK-40796	46,000
3125	Slemani	Sharbazher	Zalan	Twaneh	HZ-IK-40913	136,600
3126	Slemani	Sharbazher	Zalan	Twaneh	HZ-IK-40914	161,000
3127	Slemani	Sharbazher	Zalan	Twaneh	HZ-IK-40915	24,600
3128	Slemani	Sharbazher	Zalan	Wlyawa	HZ-100428	24,000
3129	Slemani	Sharbazher	Zalan	Wlyawa	HZ-100429	17,500
3130	Slemani	Sharbazher	Zalan	Wlyawa	HZ-100430	19,000
3131	Slemani	Sharbazher	Zalan	Wlyawa	HZ-IK-42470	45,000
3132	Slemani	Sharbazher	Zalan	Wlyawa	HZ-IK-42472	42,000
3133	Slemani	Sharbazher	Zalan	Wlyawa	HZ-IK-42478	52,000
3134	Slemani	Sharbazher	Zalan	Wlyawa	HZ-IK-42479	47,000
3135	Slemani	Sharbazher	Zalan	Wlyawa	HZ-IK-42898	82,000
3136	Slemani	Sharbazher	Zalan	Wlyawa	HZ-IK-44959	43,000
3137	Slemani	Sharbazher	Zalan	Wlyawa	HZ-IK-44960	16,000
3138	Slemani	Sharbazher	Zalan	Zalan	HZ-IK-40916	50,000
3139	Slemani	Sharbazher	Zalan	Zalan	HZ-IK-40947	132,500
3140	Slemani	Sharbazher	Zalan	Zalan	HZ-IK-40948	93,236
3141	Slemani	Sharbazher	Zalan	Zalan	HZ-IK-40949	31,404
3142	Slemani	Sharbazher	Zalan	Zewe	HZ-IK-40533	27,000
3143	Slemani	Sharbazher	Zalan	Zewe	MF-IK-936	38,567
3144	Slemani	Sharbazher	Zalan	Ziya	HZ-IK-40988	117,000
3145	Slemani	Sharbazher	Zalan	Ziya	HZ-IK-40989	181,500
3146	Slemani	Sharbazher	Zalan	Ziya	MF-IK-920	10,190
3147	Slemani	Sharbazher	Zalan	Ziya	MF-IK-930	30,683
3148	Slemani	Sharbazher	Zalan	Ziya	HZ-IK-42580	36,500
3149	Slemani	Sharbazher	Zalan	Ziya	HZ-IK-42581	50,000
3150	Slemani	Sharbazher	Zalan	Ziya	HZ-IK-42582	54,000
3151	Slemani	Sulaymaniya	Bakrajo	Challga	MF-IK-1473	42,352
3152	Slemani	Sulaymaniya	Bakrajo	Challga	MF-IK-1475	33,694
3153	Slemani	Sulaymaniya	Bakrajo	Challga	MF-IK-1476	28,016
3154	Slemani	Sulaymaniya	Bakrajo	Challga	MF-IK-1477	20,118
3155	Slemani	Sulaymaniya	Bakrajo	Dartwy Haris	MF-IK-217	4,400
3156	Slemani	Sulaymaniya	Bakrajo	Karez Kllaw	MF-IK-833	2,282
3157	Slemani	Sulaymaniya	Bakrajo	Qulqula	HZ-IK-40763	28,500
3158	Slemani	Sulaymaniya	Bazyran	Allaiy	HZ-IK-40762	13,000
3159	Slemani	Sulaymaniya	Bazyran	Hanjira	HZ-IK-40766	72,938
3160	Slemani	Sulaymaniya	Bazyran	Kani Shaitan	MF-IK-1468	13,793
3161	Slemani	Sulaymaniya	Tanjaro ( Arbat )	Qirga	HZ-IK-43198	130,000
3162	Slemani	Sulaymaniya	Tanjaro ( Arbat )	Zrrgwezy Gawra	HZ-IK-40765	105,000
3163	Slemani	Sulaymaniya	Tanjaro ( Arbat )	Zrrgwezy Gawra	HZ-IK-45726	12,500
3164	Slemani	Sulaymaniya	Tanjaro ( Arbat )	Zrrgwezy Gawra	HZ-IK-45729	2,500
<b>Total</b>						<b>191,672,995</b>

## Annex (6) - overall know Area to be contaminated with IMPROVISED MINES (IEDs)

*Table 50 - Annex (6) - IKMAA overall know Area to be contaminated with IMPROVISED MINES (IEDs)2024*

#	province	district	sub-district	city	Hazard Local ID	Area size (sqm)
1	Duhok	Al-Hamdaniya	Al-Hamdaniya	Qayatagh	HZ-MOU2-203760	8,440
2	Duhok	Al-Hamdaniya	Al-Hamdaniya	Sefdinan	HZ-MOU2-203698	1,200
3	Duhok	Al-Hamdaniya	Al-Hamdaniya	Tal Aswad	HZ-MOU2-203695	5,926
4	Duhok	Al-Hamdaniya	Al-Hamdaniya	Wardak	HZ-100374	1,200
5	Duhok	Al-Hamdaniya	Al-Hamdaniya	Wardak	HZ-100378	2,500
6	Duhok	Al-Hamdaniya	Al-Hamdaniya	Wardak	HZ-MOU2- 203813	2,500
7	Duhok	Al-Hamdaniya	Al-Hamdaniya	Wardak	HZ-MOU2-203752	2,498
8	Duhok	Al-Hamdaniya	Al-Hamdaniya	Wardak	HZ-MOU2-203766	10
9	Duhok	Al-Hamdaniya	Al-Hamdaniya	Wardak	HZ-MOU2-203767	2,500
10	Duhok	Al-Hamdaniya	Al-Hamdaniya	Wardak	HZMOU2- 203765	280
11	Duhok	Al-Hamdaniya	Al-Hamdaniya	Wardak	MAG-N-B-106	2,500
12	Duhok	Al-Hamdaniya	Burtela	Chama Gor	HZ-UXO-MOU2-200113	0
13	Duhok	Al-Hamdaniya	Burtela	Gazakan	HZ-100377	1,000
14	Duhok	Al-Hamdaniya	Burtela	Gazakan	HZ-100380	2,500
15	Duhok	Al-Hamdaniya	Burtela	Gazakan	HZ-MOU2-203653	350
16	Duhok	Al-Hamdaniya	Burtela	Gazakan	HZ-MOU2-203801	2,500
17	Duhok	Al-Hamdaniya	Burtela	Gazakan	HZ-MOU2-203802	0
18	Duhok	Al-Hamdaniya	Burtela	Gazakan	HZ-MOU2-203803	1,000
19	Duhok	Al-Hamdaniya	Burtela	Moftya	HZ-100373	846
20	Duhok	Al-Hamdaniya	Burtela	Moftya	HZ-MOU2-203807	20,000
21	Duhok	Al-Hamdaniya	Burtela	Tulaband	HZ-100375	50,000
22	Duhok	Al-Hamdaniya	Burtela	Tulaband	HZ-MOU2-203747	625
23	Duhok	Al-Hamdaniya	Burtela	Tulaband	HZ-MOU2-203758	0
24	Duhok	Al-Hamdaniya	Burtela	Tulaband	HZ-MOU2-203768	225
25	Duhok	Al-Hamdaniya	Burtela	Tulaband	HZMOU2- 203770	50,000
26	Duhok	Al-Hamdaniya	Burtela	Zahra Khatoon	HZ-100372	250,000
27	Duhok	Al-Hamdaniya	Burtela	Zahra Khatoon	HZ-100381	140,000
28	Duhok	Al-Hamdaniya	Burtela	Zahra Khatoon	HZ-MOU2-203755	0
29	Duhok	Al-Hamdaniya	Burtela	Zahra Khatoon	HZ-MOU2-203810	112,500
30	Duhok	Al-Hamdaniya	Burtela	Zahra Khatoon	HZ-MOU2-203811	250,000
31	Duhok	Al-Hamdaniya	Burtela	Zahra Khatoon	HZ-UXO-MOU2-200098	0
32	Duhok	Al-Hamdaniya	Burtela	Zahra Khatoon	MAG-N-B-648	112,500
33	Duhok	Shekhan	Shikhan	Jarwana	HZ-MOU2-203754	0
34	Duhok	Mosul	Bashiqa	Fadhliya	HZ-MOU2-203756	2,500
35	Duhok	Telafar	Telafar	Jarzuniya	HZMOU2- 203814	3,000,000
36	Duhok	Tilkaif	Tilkaif	Tal Usquf	HZ-MOU2-203820	95,970
37	Erbil	Makhmur	Gwer	Kushaf Lower	HZ-IK-23854	26,747
38	Erbil	Makhmur	Kandenawa	Dibaga	HZ-IK-25580	1,730,000
39	Slemani	Kalar	Kalar	Kalar	HZ-IK-42887	25
40	Slemani	Kfri	Kokz ( Kullajo )	Kokz	HZ-IK-42889	1,500
41	Slemani	Khanaqin	Khanaqin	Jalawla	HZ-IK-42836	0
42	Slemani	Khanaqin	Khanaqin	Jalawla	HZ-IK-42884	30
43	Slemani	Khanaqin	Khanaqin	Jalawla	HZ-IK-42885	6,525
44	Slemani	Khanaqin	Khanaqin	Said Ahmad	HZ-IK-42840	25
<b>Total</b>						<b>5,886,922</b>

Thank You

**Thank You**